The first thing in the morning

The Washington Post.

Weather — Mostly cloudy and colder today; tomorrow probably fair; continued cold.
Temperature — Highest, 42; lowest, 34.
Details on page 12.

NO. 19,585. ENTERED AS SECOND-CLASS MATTER. POSTOFFICE, WASHINGTON, D. C. WASHINGTON: WEDNESDAY, JANUARY 29, 1930. COPYRIGHT, 1930, BY THE WASHINGTON POST CO. THREE CENTS.

ITALY IS FIRM ON SEA PARITY WITH FRANCE

Grandi to Talk Global Tonnage Only With This Reservation.

TO REAFFIRM STAND IN PLENARY SESSION

Conference Now Nears Discussion of Major Problems.

LONG MEETING HELD BY AMERICAN GROUP

Parley to Name Committee of Ten for Consideration of Referred Questions.

By JOHN L. BALDERSTON.

London, Jan. 28 (N.Y.W.N.S.).—The London naval conference was brought several steps closer to the inevitable grapple with the major problems it hopes to solve by a meeting today of the American delegation with its advisers and experts and by a decision of the big five to hold a public plenary session Thursday, for consideration of French, British and Italian proposals.

Probably the most important event of the day, though one which received little attention because of the successful secrecy in which it was enwrapped, was the long meeting of the American delegation, the second in two days.

The New York World News Service understands that the American program, as drawn up in Washington, left certain gaps to be filled in here after the United States delegates had mastered the points of view of the other nations. Certain all-important figures have to be filled into these gaps for presentation to the conference, and the American delegates are believed to have told the experts during these two days to hasten preparation of their figures, which are being agreed upon in accordance with the present views of the delegation.

Committee of Ten to Be Named.

At today's meeting of the big five it was agreed that at Thursday's plenary session a committee of ten shall be appointed, two for each power, to consider questions referred to them by the chiefs of the five delegations.

The reason for holding this third plenary session is clearly to meet criticism that the conference isn't getting anywhere. Nothing of importance will be done, although as a sop to newspaper men and at American suggestion it has been found that the conference room in St. James palace, which it was said would hold only 15 correspondents, will hold 78 of them. These were divided among the powers, the British getting a double share on account of the Dominions, 12 going to the Americans and the rest of the 400 newspaper men here will listen to the conference proceedings on loudspeakers installed elsewhere in the palace which Henry VIII built for Anne Boleyn.

At this plenary session Prime Minister Ramsay MacDonald will make introductory remarks and then three proposals now on "part one" of the agenda kept by Sir Maurice Hankey, secretary general of the conference, will be propounded. The French and Italian theses already have been made known. This morning Great Britain, under the letter "B," coming alphabetically between "A" and "I," proposed limitation by categories in contradistinction to the French plan for a global tonnage compromise and the Italian demand for formulation in the first place of maximum building programs.

Grandi Firm on Italy's Claims.

The Italian-French imbroglio shows few signs of amelioration thus far. Dino Grandi, Italian foreign minister, declared at today's meeting of the big five that he could only agree to appointment of a committee to discuss the French global tonnage scheme first under an "absolute reserve" regarding the Italian claim to parity with France. He warned the chiefs of the four other delegations that parity represents "an unalterable political decision of the Italian government" and, as such, is not subject to any technical modifications.

Signor Grandi told the other powers he proposes to reaffirm this in the plenary session Thursday, so his speech will probably be the only interesting event unless, which seems most unlikely, Mr. Stimson should, under letter "A," for America, which gives him priority, and demand that cruisers be discussed first. This, however, would raise a storm if the American policy seems to be to let the Franco-Italian gale blow itself out.

Premier Andre Tardieu tonight chaffed newspapermen over the victory won for publicity by winning admission to the plenary sessions and remarked that the world will not hear of quarrels or dissensions. "We

Continued on Page 5, Column 5.

Developments of Day At Naval Conference

(By the Associated Press.)

Conference accepts American proposal to open plenary sessions to newspapermen. "Big Five" and committee sessions continue private.

Third plenary session Thursday will appoint committee of two from each nation to study French proposal of limitation by totals, British proposal for limitation by categories and Italian claim to parity with France, in that order.

Secretary Stimson described yesterday's "Big Five" meeting as "clearing the underbrush."

Foreign Secretary Grandi tells Pilgrims Society guests that the people demand deeds, not words; reduction in armaments, not merely limitation.

French delegates expect generalities to be cleared up in fortnight permitting work on drafting a treaty.

Secretary Stimson tells the home folks by radio of efforts of the American delegation and problems facing the conference.

STIMSON NAVY ADDRESS TEXT

New York, Jan 28 (A.P.).—The complete text of Secretary of State Henry L. Stimson's address from London over the National Broadcasting Company chain today follows:

My friends of the unseen audience: Under these peculiar circumstances which find me abroad in London and you, my unseen audience, at home in the United States, it would be a far greater pleasure to me if modern science could collect the voice of the American people and bring it over here to me for my inspiration and guidance rather than take my own voice and distribute it among you. Nevertheless, while I can neither see you nor hear you, I can get comfort from talking to you.

The American delegation at the Naval Arms Conference here in London, as you know, consists of Mr. Charles Francis Adams, the Secretary of the Navy; Senator Joseph Robinson, of Arkansas, leader of the Democratic party in the Senate; Senator David Reed, of Pennsylvania, chairman of the Senate committee on military affairs; Gen. Dawes, the American Amassador here in London; Mr. Hugh Gibson, the American Ambassador to Brussels; Mr. Dwight Morrow, the American Ambassador to Mexico, and myself. We have come over here to try to negotiate a treaty between the United States, Great Britain, France, Italy and Japan, by which each of these nations will limit and reduce its navies.

Two Great Purposes Cited.

We believe that this will accomplish two great purposes: First, it will put an end to the ill will, suspicion and fear that inevitably is aroused by competition in naval building; and secondly, it will reduce the cost of our navies and thus relieve the taxpayers of each country from some of the burdens that rest upon them.

We believe that we can do both of these things, and yet at the same time add to the security of our country, for there are times when less navy and more good will in the world will give greater security than more navy and less good will, and we think that this is one of those times.

The reaction from the great war is still with us, as with individuals, so in nations; periods of wisdom follow periods of triumph. The pressure of public opinion arising out of the sorrows of the great war, has made possible several great constructive international agreements in the last six years. Perhaps the greatest of these was the one which was promulgated in Washington last July, the pact of

Continued on Page 5, Column 2.

PRIMO RESIGNS POST AS PLACE IS WON BY FOE

Spanish Dictator Gives Way to Berenguer, Army Man.

GENERAL IS ASKED TO FORM MINISTRY

Impeachment Is Recalled Following Debacle in Morocco.

NEW CHIEF TO NAME CIVILIANS FOR JOBS

Statement of Retiring Head of Government Lauds His Successor.

Madrid, Jan. 28 (A.P.).—Premier Primo de Rivera, dictator since 1923, resigned tonight, and Gen. Damaso Berenguer, long his archenemy, was charged by King Alfonso to form a new ministry.

The downfall of the brilliant military officer and politician, who had controlled Spain with an iron hand for more than six years, had appeared imminent all day, but it was not until after a cabinet session in the evening that the premier drove to the royal palace and presented the resignations of himself and cabinet.

Gen. Berenguer, in an interview after his appointment by the king, said he intended to appoint civilian ministers to all portfolios excepting those of war and marine.

Intentions Are Announced.

He announced his intention of reestablishing the constitution of 1876, under which the country was governed before the dictatorship. He will convoke a general election for deputies and senators and reestablish the Cortes or Parliament.

Since, until he can submit his program for approval to a Parliament properly elected, the new premier must work under special authority granted by the king, the dictatorship can not be said as a matter of fact to have yet been dissolved. However, the announced program of Berenguer calls for quicker and more direct return to a constitutional regime than that which had been advocated by Primo de Rivera.

Lieut. Gen. Don Miguel Primo de Rivera y Orbaneja, Marquis de Estella, to give his full name and title, distinguished himself in the campaigns against Moroccan natives which for some years had been draining the national treasury, exhausting the man power and threatening to bring about a collapse of the nation.

Sentence Was Commuted.

His success followed the defeat and disgrace of the man who now succeeds him as head of the government. Gen. Berenguer was high commissioner in Morocco in 1921 and 1922. He resigned in July, 1922, and in the following June the senate, of which he was a member, voted to impeach him on the ground that he was responsible for a severe defeat in Morocco. He was convicted, removed from the active list and sentenced to six months' imprisonment. The sentence was commuted.

In 1926, King Alfonso showed his confidence in Gen. Berenguer by appointing him chief of his household. The appointment was commented on at the time as indicating a breach between the sovereign and Primo de Rivera for the mutual dislike between the two generals had never been concealed.

Event Had Been Presaged.

Although the actual resignation of the cabinet came suddenly it had

Continued on Page 3, Column 2.

DICTATOR QUITS

GEN. PRIMO DE RIVERA.

INQUIRY IS ORDERED IN FATAL AIR CRASH

Sweeping Investigation to Include Reason for Wreck Removal.

SENATE NOTES CASES

Kansas City, Kans., Jan. 28 (A.P.). A sweeping investigation of the crash of a Central Air Lines passenger plane in which five persons plunged to death near Fairfax Airport near here, including inquiry into the reason for the hasty removal of the wreckage, was ordered late today by Dr. Ben F. Coffin, county coroner.

Air line officials, mechanics from Wichita, Kans., and probably those who removed the wreckage after a deputy coroner ordered it left intact will be summoned to the inquest called by Dr. Coffin for later in the week.

The Wichita mechanics are wanted to tell of the condition of the plane when it left Wichita yesterday.

Dr. Coffin previously had stated an inquest appeared useless, asserting the evidence which might have shown the cause had been removed by the dismantling of the twisted wreckage.

E. A. Watkins, president of the Central Air Lines, arrived from Wichita, Kans., to take charge of the company's investigation.

Watkins said in his statement that Dyke Laudeman, pilot of the craft, had been flying since 1922 and that he was found to be in splendid physical condition when he received his last regular monthly examination.

W. H. Ellis, an aviation mechanic and friend of the dead pilot, declared, however, that Laudeman had complained recently that he was tired and had been flying too much.

"Everything seems to go all right when my ship isn't heavily loaded and the air is smooth but when I've got a load, it's hell," he quoted Laudeman as saying.

Richard H. Lees, jr., supervising aeronautical inspector of the Department of Commerce, who was conducting an investigation today preparatory to making a report to Washington officials, authorized the removal

Continued on Page 10, Column 1.

4,500 WORKERS OF CHEST BEGIN EFFORTS TODAY

More Than $1,000,000 Is Sought as Campaign Opens in Earnest.

METROPOLITAN UNIT GETS INSTRUCTIONS

2,000 Collectors to Enter Drive for First Time During Morning.

ONE ORGANIZATION COMPLETES QUOTA

Committee on Special Gifts Increases Its Total to $750,000.

An army of more than 4,500 solicitors will start a concentrated drive today to collect the more than $1,000,000 still needed to complete the $1,786,737.07 quota for the Washington Community Chest for 1930.

The 2,000 members of the metropolitan unit who enter the campaign as active collectors for the first time today, complete the forces which are working to have the entire sum pledged on the books of the Chest by the time the campaign closes on February 6.

This unit received final instructions at the Mayflower Hotel last night when a pageant written by Frank Baer was presented under the direction of Mrs. Marie Moore Forrest and Miss Donna Taggart, depicting in detail various phases of the work done by the Community Chest. Many of the organizations affiliated with the Community Chest participated in the pageant, with the cooperation of the community center department of the public schools.

Volunteers in Cast.

All members of the cast were volunteers, and most of them were connected with some organization affiliated with the Chest. They had trained faithfully for the past month, rehearsing several days a week, with the final dress rehearsal taking place Monday.

There were ten scenes, each depicting a different phase of the activity of the Community Chest.

The chorus was directed by Gertrude Lyons, the dances by Caroline McKinley, lighting by Harold Snyder. Accompanists were Edith Hunter and Margaret Bowie Grant. There were more than 70 players in the cast.

The "Means and Methods" number consisted largely of speeches by campaign workers, including the Rev. W. D. Jarvis, Miss Elizabeth Dempsey, the Rev. Laurence Shehan, Dr. Walter S. Ufford, Milton Korman, Newbold Noyes, Merritt O. Chance, Frank R. Jelleff, Mrs. John Jay O'Connor, Raymond Marx, Austin Imirie, John

Continued on Page 3, Column 3.

DRASTIC CAPITAL DRY BILL IS GIVEN SENATE AS BORAH HUNTS SPY

Senator Opens Inquiry to Learn Who Watched His Offices.

NOT JUSTICE MEN, MITCHELL ASSERTS

Investigators From Both Sides May Cooperate to Solve Mystery.

OTHER WORKERS BUSY ON PROHIBITION DATA

Small Army of Searchers Gives City Atmosphere of War-Time Days.

By CARLISLE BARGERON.

Investigators and investigations yesterday reached the point where they were reminiscent of Washington in the war days.

Early in the day Attorney General Mitchell sent the head of his investigating service, J. Edgar Hoover, to see Senator Borah to assure him that no Department of Justice investigator had been to see him in the first instance and that in the second that no other department investigator had watched the senator's office to see who the first investigator was.

Whereupon Senator Borah said the first man who first came to see him he believed to be a Government investigator still in the Government employ and that he would investigate to find out about this investigator.

The indications are, indeed, that the department's investigators and Senator Borah's investigators will cooperate to this end.

Charges by Two Senators.

This development revolved around the charges made by Senator Borah and Senator Wheeler against John F. Herbert, dry administrator for Idaho and Montana, and formerly in charge of prohibition enforcement here.

The Idaho senator had previously said that if charges against Herbert that had been brought to him by a Department of Justice investigator were true, Herbert was not fit to hold office, and, indeed, should be in the penitentiary.

Supplementing this statement he later said, rather casually, that his office must have been under surveillance because after the department investigator had visited him he had been removed to another station.

Mitchell Denies Spying.

Mr. Mitchell issued a statement bright and early saying:

"Somebody has been misleading Senator Borah."

"No Department of Justice agent or employe has 'watched' or followed Senator Borah or any other member of Congress. Any sort of espionage upon members of Congress or their offices by this department is unthinkable and utterly repugnant to the sense of propriety of every official in this department."

He also denied that the department had made any inquiry of either Herbert or J. J. Quinn, his assistant when he was here.

Mr. Mitchell was so confident of the innocence of his men in this episode, in fact, that the impression was gained that the department knows the identity of the investigator who gave Senator Borah his information, which would show just how complete is the investigation service in Washington.

One Theory Advanced.

One explanation heard at the Capitol was that he was an investigator for another branch of the Government, perhaps prohibition. There was

Continued on Page 2, Column 2.

SENATOR HOWELL, OF NEBRASKA

DEPARTMENTS ROW OVER RUM TREATIES

Treasury and State Seen at Loggerheads Over Import Limitations,

HOOVER MAY INTERVENE

Discord between the Treasury and the State Department over liquor treaties which have been negotiated by the United States Government and Great Britain and eleven other nations appeared so serious yesterday that the likelihood was seen of intervention by President Hoover.

The Treasury is anxious for abrogation of the treaties, most of which were arranged by Charles Evans Hughes during his time as Secretary of State during the Harding administration, while the State Department is equally anxious to have them continued.

Treasury officials insist that the anti-liquor treaties impede enforcement of the prohibition laws by allowing foreign vessels to bring liquor into American ports under seal, the foreign signatories having been given that privilege in return for their agreement to permit United States Coast Guard and other officials to board their vessels, when suspected, within an hour's steaming distance of the coast, instead of the traditional three-mile limit.

In place of that provision, the Treasury would have the treaties revised so that foreign governments would prohibit export of liquor in vessels of less than 100 tons, thereby outlawing liquor traffic by small boats along the Canadian border.

There already is in existence a treaty along such lines with Norway, Sweden, Finland and Germany. Coast Guard officials declare that 90 per cent of the rum-runners are vessels of less than 100 tons.

The Treasury also would have foreign governments require masters of vessels clearing with liquor from foreign ports to post bond to produce documentary evidence that their liquor cargoes were delivered elsewhere than in the United States.

A treaty along those lines now exists between the United States and Cuba, failure of a master to produce evidence that he has delivered the cargo to other than the United States making him subject to forfeiture of his bond. In addition, his vessel is denied for five years thereafter the right to clear from any port of either of the contracting countries.

Although State Department officials deny official knowledge of the treaty situation, they foresee many

Continued on Page 2, Column 1.

Howell Offers Measure Carrying More Teeth Than Expected.

HOME RAIDS ALOWED IF RUM IS DELIVERED

Provisions Which Weere Vetoed by Mitchell Are Retained.

ALL POLICEMEN MADE PROHIBITION AGENTS

Four Judges Also Would Be Empowered to Issue Liquor Warrants.

If a policeman saw liquor delivered to a private dwelling in Washington, he could obtain a warrant to raid that dwelling, under the provisions of a bill introduced yesterday by Senator Robert G. Howell (Republican), of Nebraska.

The bill, which is the fruit of a quarrel between Senator Howell and President Hoover over prohibition enforcement here, and which is designed to make Washington a model prohibition city, is even more drastic than it was expected to be.

It certainly is more drastic than Attorney General Mitchell thought it would be, for Senator Howell has written into it a number of provisions which Mr. Mitchell previously had vetoed.

Homes Might Be Raided.

One of these is the provision that would permit a policeman to obtain a raid warrant for a private home to which liquor had been delivered or from which it had been removed.

Consequently, the bill is expected to be the subject of a terrific fight when it comes up in the Senate.

The salient provisions of the bill are these:

It gives all the 1,300 or more members of the Police Department the powers of prohibition agents, whereas now only 38 specially deputized members of the force have such powers.

Court Judges Authorized.

It authorizes the four judges of the Police Court to issue liquor warrants in addition to the United States commissioners.

It provides heavy fines and a mandatory jail sentence for persons who sell liquor to minors.

It creates a fund of $2,000 for the use of policemen and their secret workers in gathering evidence of prohibition violations.

It provides that, even though liquor is seized under an invalid warrant, it shall not be returned if it can be shown that the owner acquired it unlawfully.

Police Penalty Provided.

It provides that any policeman who fails to enforce the act shall be fined from $100 to $500 and then discharged from the force.

In addition, of course, it provides penalties for the sale, possession, manufacture and transportation of liquor.

Opposition to the bill is not expected to come solely from wets; some features of it, it is believed, will be obnoxious to even such drys as Senator Borah, of Idaho, who opposed the Volstead act.

Wets See Imposition on Capital.

There are wets like Representative Loring Black (Democrat), New York, and Representative John Schafer (Republican), Wisconsin, who will oppose the bill because they feel that it represents another attempt to make of Washington a legislative dog town. Why, they ask, pick on poor, voteless Washington?

Why, Mr. Black is prepared to ask, does not Howell first dry up his home town of Omaha? And Mr. Schafer has figures to show that bootleggers are running away with Omaha.

Senator Howell expects his bill to be enacted, but he does not expect that it will have altogether smooth

Boy Panther Hunter Shoots His Brother, 7

Nine-Year-Old Lad Thought Reward Was Offered For Slaying "Cat;" Victim of Bullet in Serious Condition.

Hearing that there was a reward for "the panther," dead or alive, Earl Perry, colored, 9 years old, accidentally shot his 7-year-old brother, Gerson Perry, at their home on Irving street near Georgia avenue northwest, shortly after 1 o'clock yesterday afternoon when he was preparing to hunt the "wild animal" with his father's revolver.

The younger boy was taken to Freedmen's Hospital with a bullet wound through his chest, just above the heart. His condition was said to be serious.

The older brother told Tenth Precinct police that he had heard that $1,000 was to be paid the person who got the panther alive and $500 if the "wild animal" was brought in dead. Earl said that he got this information from boys in the neighborhood. Yesterday afternoon he decided to hunt the "panther" and, doubting the chances of getting the animal alive, decided to take his father's revolver, he told police. While examining the firearm in the presence of Gerson he discharged it, seriously wounding the younger boy.

After a short foray in the Northwest section, Washington's marauding animal apparently has returned to his haunts in the Northeast section.

Early Monday night he was reported seen in Rock Creek Cemetery, but he evidently was just browsing around with no intention of leaving the Northeast permanently. Police who rushed to the cemetery said the beast had turned eastward. They found tracks in the cemetery around Soldiers Home and along Harwood road near Foreign Mission Seminary, where the trail was lost in the slushy snow thaw.

Later during the night, the cat-like prowler was sighted near Suburban Gardens, an amusement park in the Northeast section, where numerous baited traps, snares and deadfalls have been erected in the concerted drive to rid the section of the beast.

Conflicting descriptions of the animal, which apparently roams over a wide territory, has added greatly to speculation concerning its species. All reports describe the beast as apparently being a member of the "cat" family, and its depredations in Northeast Washington and southern Maryland indicate that it might be either a panther or a mountain lion. Providing the beast is a lion, the Silver Spring Lions Club has offered a reward of $10[illegible] its capture. The club wants the animal for a mascot.

However, doubts concerning whether or not the elusive prowler is a predatory animal were somewhat shaken yesterday when Harry Fowler filed a claim for $80 with the Prince Georges County Commissioners for destruction and injury to his hogs. The claim was presented under the dog tax law, and County Clerk Brice Bowie explained to the commissioners there was some doubt whether the killer of Mr. Fowler's hogs was a panther, bobcat, mountain lion, or just a plain dog.

10,000 Communists March At Rites for Slain Striker

Coffin of Red Shot in Row With Police Precedes 20-Block Line.

New York, Jan. 28 (A.P.).—Ten thousand persons marched over 3 miles of wet, sloppy pavements today to honor the memory of an obscure dead man.

Steve Katovis' only claim to fame was that he was shot down in a clash between police and striking market workers in the Bronx, but today his body, in a red-draped casket, flanked by an escort of motorcycle police, led a procession 20 blocks long.

The people in that cortege were Communists and Communist sympathizers, poor people, some of them a bit ragged, who idealized Katovis as a martyr to their cause.

They were orderly enough, though some 400 policemen had been placed in readiness in the event of trouble.

Continued on Page 3, Column 8.

WASHINGTON IN 1980

The first of a series of forecasts by civic leaders who look ahead to visualize the Nation's Capital as the most beautiful in the world, teeming with millions of population . . . Prophecies of expounded boundaries, marvelous beautification, building projects — private and governmental—reported for your amazed enlightenment by John J. Daly, of The Post staff, in the Sunday—

TABLOID MAGAZINE

HERO OF THE SEA

Commodore David Porter, intrepid hero of the War of 1812, was born 150 years ago February 1 . . . A fascinating narrative of the many adventures of this stormy petrel and courageous fighter has been written exclusively for the Tabloid Magazine by Dorothy Pletcher. In his days of retirement, Porter was the owner of an extensive property on Meridian Hill, and many intimate details of his life are entertainingly set forth in the—

SUNDAY POST

Thick Fog Shrouds Capital, Stalling Air, Land Traffic

Abatement Is Promised for Today by Weather Forecaster.

Abatement of the dense fog, which enveloped the city last night, caused disruption of air mail service and made pedestrians and auto travel hazardous, was promised for today by the Weather Bureau.

Thick mists, moving in banks, seriously hampered traffic in the downtown section, and made driving precarious. The banks moved across the Potomac and Anacostia Rivers and settled upon the city. Many minor mishaps, caused by poor visibility, were reported.

Weather Bureau officials declared the condition was due to condensation caused by warm winds and high humidity coming in contact with the cold waters of the rivers and the snow and ice on the ground.

Air mail services were paralyzed. Fear of ice forming on the wings of

Continued on Page 10, Column 2.

NEWS of SUBURBAN Washington and the Surrounding States

Appears on Pages 2 and 22 Today.

sailing. "The question is this," he said last night. "Do we really want to make Washington a model enforcement city or not? If we do, we will have to have an enforcement law with teeth in it."

Home Raids Most Severe Part.

The "tooth" that is going to cause the biggest controversy, Senator Howell concedes, is the provision covering the delivery of liquor to private homes.

On this point, the Volstead act reads as follows:

"No search warrant shall issue to search any private dwelling occupied as such unless it is being used for the unlawful sale of intoxicating liquor."

Senator Howell put this in his bill, but to it he added these words: "Or a still or distilling apparatus is unlawfully set up or being used therein, or intoxicating liquor is unlawfully delivered thereto or removed therefrom."

When Senator Howell sent the bill to Attorney General Mitchell, the latter disapproved the additional words, holding that they were too drastic, but Senator Howell kept them in anyway.

Blow at Bootleggers Meant.

Senator Howell contends that under present conditions the police are unable to arrest many persons they know are manufacturing liquor simply because they can not make a "buy" from them.

For the same reason, he said, they can not proceed against bootleggers who have liquor stored in a house or an apartment. It is to aid the police in such cases, he said, that he inserted the aforementioned provision in his bill.

He admits, however, that under a broad interpretation, the provision could be used to arrest nonbootleggers.

HOOVER MAY MOVE IN RUM TREATY ROW

Continued from Page 1.

difficulties in the way of negotiating such treaty revisions.

Present indications, however, are that the treaty controversy will reach a climax on February 22, when the time for giving notice of any desire to modify the liquor treaty with Great Britain will expire.

Demands have been made by the United States that Canada refuse clearance to vessels suspected of carrying liquor destined for the United States, and Canada's answer is expected in a speech from the crown on February 20.

Mack Flays Prohibition.

The opinion was expressed yesterday by Norman E. Mack, Democratic national committeeman from New York, that sooner or later the Nation will tire of the economic drain imposed upon it by national prohibition.

"Prohibition in the United States," he declared, "has been a financial Godsend to Canada, but it is hard on the United States to have millions of dollars pouring out across our Northern frontier every year with nothing coming back."

Attorney General Mitchell and Chairman Wickersham, of the Law Enforcement Commission, engaged both wets and drys in Congress yesterday, and at the end of the session there was an opinion current that an inquiry into the entire prohibition unit might be a development soon.

Attorney General Mitchell's declaration that he would demand Government officers who believed in and practiced prohibition met severe criticism from Representative Celler (Democrat), of New York, who pointed out that such a "silly ban and restriction" would have barred such men as Woodrow Wilson, Warren G. Harding, Alfred E. Smith, and Newton D. Baker from Government service.

Oliver Lauds Mitchell.

Representative Oliver (Democrat), Alabama, on the other hand replied that "in writing that letter Mr. Mitchell has rendered a distinct service to the American people" and "seeks only to provide decent sobriety on the part of those who hold commissions in that department."

Supporting the Hull amendment to the Department of Justice supply bill, which would increase funds for prosecution of antitrust law violators, Representative Shafer (Republican), of Wisconsin, declared that "the Government has permitted an industrial alcohol trust monopoly to form under the prohibition laws." He declared that Congress gives plenty of money for enforcement of the prohibition laws against "little fellows," but "permits the big fellows to get away."

On the heels of Attorney General Mitchell's statement, Representative Stone (Republican), of Oklahoma, introduced a bill to compel all employes and others who receive any money from the United States Treasury to pledge themselves under oath not to drink liquor nor use narcotics.

Charlottesville Rotary Seeks Women's College

Special to The Washington Post.

Charlottesville, Va., Jan. 28.—The Charlottesville Rotary Club tonight adopted a resolution urging the local representatives in the General Assembly to use their best efforts toward securing for Charlottesville the proposed liberal arts college for women.

There were but three dissenting votes, all members of the university faculty.

Girl Who Died of Burns Buried.

Cumberland, Md., Jan. 28 (Special). Juanita, 4 years old, daughter of Mr. and Mrs. James Moats, Miller road, Ridgeley, W. Va., opposite this city, was buried yesterday afternoon, death having resulted from burns received Sunday when she attempted to light a gas stove while her parents were absent. By the time neighbors responded to her screams her clothing had been burned from her body.

NIGHT CLUB FIGURE SHOT DEAD IN CAMP

Louis C. Miller's Body Found Riddled With Bullets Near Canadian Line.

RUM SHIP CLEW FOUND

Niagara Falls, Ontario, Jan. 28 (A. P.).—Louis Carl Miller, 52, was found dead of bullet wounds in his camp on Chippawa Creek a few miles from here today. Authorities said they believed he had been murdered, possibly in another rumrunning plot. No weapon was found.

For years Miller had been associated with night clubs on the American side. His camp was patronized by sportsmen from the American and Canadian Niagara districts and was famed for the fish and game dinners served.

The camp is located in a lonely section. To reach it motorists must travel over a narrow and rough road, park their cars a half mile distant and then go the rest of the way on foot.

Provincial police took charge of the case shortly after Miller's wife found the body when she arrived at the camp from the city.

Cleveland, Jan. 28 (A.P.).—Federal prohibition agents here today were investigating a report that a speed boat was found on Pelee Island last night with the body of a man in it, frozen to death, and two others of its crew missing. They believed the boat might be the Gray Ghost, which put out January 9 from Erieau, Ontario, for Cleveland but never made port.

The Gray Ghost, which could make 45 miles an hour even when loaded to capacity, Federal prohibition officials said, was one of the most successful rumrunners on the Great Lakes and, according to them, was carrying a cargo of 160 cases of liquor at the time it ran into a heavy storm and disappeared with three men aboard.

Coast Guard officers at Marblehead said they knew nothing of the finding of any boat at Pelee Island, and attempts to verify the report were without success.

BORAH STARTS QUIZ OVER INVESTIGATOR

Continued from Page 1.

considered to be even the possibility that this particular investigator may have been doing some work that made him consider he was a Department of Justice man at the time.

Anyhow, Mr. Borah's investigators are out to find out just who this investigator is.

In the meantime, Senator Wheeler is moving somewhat slower in his pressure against Herbert and there are indications that he is investigating the investigators who have been supplying him with information. It is not known who they are.

In addition to the countless Government investigators, however, there are countless unofficial ones hard at work just now. Ku Klux Klan investigators are reported to be turning up some prohibition stuff.

Team of Investigators.

Then there is a team of three investigators, a description of which might throw some light on the situation. One is a former prohibition official who was discharged, another is a man-about-town type, who poses as a big man in politics. He got to telling people that he was close to the Secret Service whereupon that service investigated him and told him to claim other friendships. It is not known where their money is coming from but they are very hard at work.

In the meantime, the stories that are getting into print about the famous White House card index heighten the weirdness of the general investigation picture. One with a particular note of authoritativeness has it that Walter Newton, secretary in charge of the White House political department, should suffer a couple of notches in rank for letting the card index story get out. Instead of being evasive when asked about the index, it was said, he should have explained that the White House announced several months ago that it was preparing this index.

Fear for Richey Files.

Unfortunately when Mr. Newton did issue a statement he said the index had been kept for decades and was so routine that neither he nor the President had known about it until it appeared in the press.

But, according to this apparently authoritative version, the White House is not really so concerned about this story because, after all, all Presidents have to distribute patronage for its political effect. But the great fear is said to be that the Democrats will now get to prowling around and dig into files far more important, those kept by Lawrence Richey, head of the White House investigating service, on investigations he has made.

Gangster's Sweetheart Is Sentenced to Prison

Detroit, Jan. 28 (A.P.).—Priscilla Kruger, 18, the sweetheart of Frank Hallas, Detroit gangster now serving a life term in Marquette Prison, was sentenced today from one to five years on a charge of obstructing justice.

She was accused of intimidating a girl witness for the State, Celia Strachura, in a threatening note, which warned that "flowers will bloom over your grave" if testimony were given against Hallas.

Regular 75c and $1

Wool-Mixed Hose

59c

Hose that give more than their share of wear; in smart colorful patterns and plain colors.

75c and $1 Values

Meyer's Shop

1331 F Street

Satisfaction Or Money Back

STARS OF PLAY CHEER WOUNDED

The Post yesterday arranged for stars from "Robin Hood," playing at Poli's Theater this week, to entertain soldiers at Walter Reed Hospital yesterday. Left to right: Lorna Doone Jackson, Margaret H. Lower, field director of the Red Cross; William Backus, Miss Olga Steck and Tom Cushing.

COMMITTEE FROWNS ON COURTHOUSE BIDS

New Montgomery Offers to Be Sought Next Week by Commissioners.

HOSPITAL TO GET $570

Bids for the property on the block west of the present courthouse at Rockville which is to be demolished to make way for the new Montgomery County Courthouse were received yesterday by the county commissioners. They were opened and referred to the appraisal committee of the courthouse building committee.

The appraisal committee, County Commissioner Lacy Shaw, Clerk of the Circuit Court Preston B. Ray and Berry E. Clark, clerk of the county commissioners, studied the bids and reported they believed all should be rejected. New bids will be asked for next week.

The bids covered tearing down the existing structures and clearing the grounds. A number of bids were received for the buildings on the block as well as several for the demolition work.

The commissioners directed the payment of $570 to Georgetown Hospital for care of indigent patients from the county. They also approved the petition of Blair Lee for rezoning of property at Silver Spring and directed the clerk to the county commissioners, Berry E. Clark, to communicate with the Baltimore & Ohio Railroad and ask that cinders be placed on the Bowen Station crossing. Mr. Clark also was directed to ask the State Roads Commission to furnish the board with a copy of the survey made on the 1 7-10 mile of road from the end of the concrete now under construction near Dickerson toward the Sugar Loaf Mountain.

J. Forest Walker, county treasurer, announced yesterday that the delinquent tax list is nearing completion in his office, and probably will be ready for publication next week. There are about 1,100 parcels mentioned on the list, he said, but nine-tenths of these usually pay up before the properties are sold for taxes. The tax sale will be held the second Monday in April. All costs will be assessed against the properties advertised.

Chief of Police Alvie A. Moxley yesterday began to think of the panther which has been terrorizing the Deanwood section of Washington and the Prince Georges County sections near Washington, when he responded to a call from Vier's Mill section that some sort of animal was cornered in the cellar of the old mill. When the chief arrived he found Henry Joppe and Andrew Burrows holding the fort with shotguns.

Search of the cellar, little more than a hole in the ground, revealed John Lancaster, colored, 61 years old. The elderly Negro came forth at their command, and it was discovered that he had a meager food supply with him. He told the chief that he had been hibernating in the hole since before the snow began, as he had no home. Chief Moxley took him to the Rockville Jail, where he could have food and more comfortable quarters.

Father Finds Girl Left 36 Years Ago

Parent and Daughter to Be Reunited in Richmond Next June.

Richmond, Va., Jan. 28 (A.P.).—The reunion of an aged father with a daughter whom he has not seen since she was an infant 36 years ago will be brought about in Richmond in June. The meeting will take place as the result of a notice inserted in a small Maine weekly, clipped in California, forwarded to Connecticut and finally reaching Mrs. J. C. Paulson, of Richmond.

Frank A. Brown, 70, Sioux Falls, S. Dak., is the parent who will come here in the summer to visit the daughter, who can not recall him. For fifteen years Brown sought to establish communication with two daughters whom a divorced wife took away with her from Minneapolis, Minn., in 1894.

A lawyer he retained recently traced Mrs. Brown's family to Maine, where he inserted advertisements in the press. A branch of the family formerly residents of Machias, Me., but moved to California, subscribed to the "home town" weekly and saw in it in the advertisement. Relatives in Waterbury, Conn., who knew Mrs. Paulson's residence were communicated with and they in turn advised the Richmond woman. Mrs. Paulson's sister is now dead.

Funeral Held for Miss Watson.

Charlottesville, Va., Jan. 28 (Special).—Funeral rites for Miss Hortensia Hay Watson, aged 91, were held at 4 o'clock yesterday afternoon from the residence, conducted by Dr. G. L. Petrie, pastor emeritus of the Presbyterian Church. She was the daughter of the late Judge Egbert R. Watson and Mary Morris, his wife. She is survived by one brother, W. O. Watson, and two sisters, Mrs. George Perkins and Mrs. James M. Rawlings, all of this city.

DAMAGES REFUSED FOR PANTHER PREY

Prince Georges Chiefs Are Not Sure What Kind of Beast Killed Hogs.

SCHOOL FARE DISCUSSED

Damages done by dogs are subject to refunds, but panthers pay no tax, the board of county commissioners of Prince Georges County decided yesterday in declining temporarily to pay damages claimed by Harry E. Fowler, of Forestville, as the result of a foray among his hogs by a mysterious beast.

Brice Bowie, clerk to the county commissioners, presented clippings from The Washington Post and other Washington newspapers as evidence to show that there is some doubt as to the kind of beast it was that killed one and mutilated eight hogs on Mr. Fowler's farm. After a conference, the commissioners decided to hold the claim in abeyance until the nature of the beast is ascertained.

Under the county law persons whose stock are damaged by dogs are entitled to payment of damages from the funds raised by taxation of dogs in the county. Mr. Fowler, in presenting his claim for $80 damages, declared that he believed the damage had been wrought by a dog.

The Prince Georges County Commissioners and board of education yesterday conferred at length on the question of free bus transportation for high school children, but reached no definite conclusion. Decision was postponed to an indefinite future date. It also had been announced that the schools budget would be discussed, but the budget estimates are waiting decision on the bus transportation question.

The commissioners and members of the board agree that free transportation would be a good thing, but finances are a stumbling block. The commissioners are trying to hold down the tax rate to as low a figure as possible, and are unwilling to enter into any program which might cause an increase in the tax rate. There is considerable sentiment favorable to granting free transportation in the county to enable rural children the same high school advantages that town children have.

John Hawkshaw, formerly owner of a garage on the Marlboro pike and now employed as a mechanic in a Crain highway garage, was arrested yesterday on a contempt of court warrant issued by Judge Joseph C. Mattingly in the Prince Georges County Circuit Court. The warrant alleges that Hawkshaw failed to appear in court January 10 to explain why he had not paid alimony granted to his estranged wife by the court. Hawkshaw was lodged in the county jail at Upper Marlboro by Sheriff Charles S. Early.

The senior class of the Brandywine High School will present a three-act play, "Oh Kay," Friday night at 8 o'clock in the school auditorium.

Firestone's Golf Drive Wins Rockefeller Dime

Ormond Beach, Fla., Jan. 28 (A.P.).—Harvey S. Firestone and John D. Rockefeller, sr., played golf together today. It was the first time Mr. Firestone had met the oil magnate. He was introduced by John P. White, of Cleveland, Ohio, a friend of Mr. Rockefeller, and was invited to join the game.

On the second green Mr. Firestone made a remarkably long putt and received one of the Rockefeller dimes.

Four Sentenced to Die For Slaying in Holdup

Newark, N. J., Jan. 28 (A.P.).—Frank McBrien, "the Jersey Kid," and three companions in the slaying of a motor bus garage cashier in a holdup were sentenced by Judge Dallas Flanagan to die in the electric chair March 9.

A jury of twelve men deliberated for 4 hours and 37 minutes before returning a verdict of first degree murder.

Crash Proves Fatal to Flier.

El Centro, Calif., Jan. 28 (A.P.).—E. T. Showell, 23 years old, aviator, died at a hospital here today from injuries received when his plane went into a spin over Imperial Airport last Friday.

Bar Group Pioneer Is Dead.

Philadelphia, Jan. 28 (A.P.).—Francis Rawle, 83, said to be the only living organizer of the American Bar Association at Saratoga Springs, N. Y., in 1878, died today. He was the American Bar Association's treasurer from the time of organization to 1902, in which year he was elected president.

Locomotive Kills Man.

Clarksburg, W. Va., Jan. 28 (Special).—Struck by a locomotive while walking a track in the West End, Samuel Yost, 70, retired employe of the Hope Natural Gas Co., was instantly killed this morning. The widow and several children survive.

OFFICER'S SON KILLS SLAYER OF FATHER

Victim, at Liberty on Bond, Shot Dead While Seated in Barber's Chair.

FIVE BULLETS ARE FIRED

Temple, Okla., Jan. 28 (A.P.).—Harry Adair, recently sentenced to 40 years in the State Penitentiary for the killing of J. D. Graham, former Temple City marshal, was shot to death by Graham's son, Jim, as he sat in a barber's chair here today.

After firing five shots at Adair, Graham walked to his car, drove to Walters and surrendered to Sheriff O. C. Hopper. He was held without bond pending arraignment.

Adair was in the chair, face covered with towels. When the towels were removed Adair found himself face to face with the son of the man he killed. Graham, without saying a word, pulled out a pistol and fired five times. Adair died instantly.

The elder Graham was slain last April in a pool hall after he ordered Adair, said to have been drunk, to leave the place. Adair complied, but returned a few minutes later with a shotgun. Without warning he shot and killed Graham.

Adair, who had been convicted of manslaughter, was at liberty on bond, pending appeal of his conviction to the State Criminal Court of Appeals.

17 of Ship's Crew Left As Breeches Buoy Snaps

Bordeaux, France, Jan 28 (A.P.).—The single rope which meant rescue to seventeen members of the crew of the British freighter Knebworth snapped tonight after eight others had been safely brought ashore from the wreck.

Helplessly the rescue workers on shore watched the sailors clinging to the rigging, while the seas broke over them, facing death every minute. It was feared that it was impossible that they could survive until morning. The ship had broken in two after striking a reef near Biarritz. Those rescued by means of the breeches buoy included two women.

Three Killed in Blast And Fire at Carbondale

Scranton, Pa., Jan. 28 (A.P.).—Three persons, two of them women, were killed or burned to death in an explosion and fire at Carbondale this morning. The dead are Miss Ella Clark, 50, and Mr. and Mrs. Owen Mangan, elderly people.

The explosion, it is believed by authorities, resulted from a mine cave disturbing a gas main in Scott street, where surface disturbances have been frequent. The explosion was felt all over Carbondale and blew the entire back out of the Clark and Mangan home, as well as tearing off the roof.

Schoolgirl Kills Self With Pistol

Family Believes She Brooded Over Fact That She Had to Move.

York, Pa., Jan. 28 (A.P.).—A 16-year-old high school student, Roberta Roberts, killed herself at her home here today with her father's revolver. Members of the family could give no reason for her act, except for a desire to remain here till her school term was completed. Her father, an engineer, employed by the Consolidated Engineering Co. of Baltimore, had nearly completed his work here on a new $1,000,000 hospital.

Her parents, Mr. and Mrs. Hayse Roberts, formerly lived in Hampton, Va., and the girl had attended high school at Newark, Del.; Hagerstown, Md., and Eastern High, Baltimore. The girl went to her room after luncheon with her parents and shot herself in the head. She was removed to a hospital, where she died.

Racketeer Leader Killed in Brooklyn

"Red" Donnelly, Head of Waterfront Gangsters Is Mysteriously Slain.

New York, Jan. 28 (A.P.).—Charles (Red) Donnelly, said by police to have been the successor of "Wild Bill" Lovett as head of the Brooklyn water front racketeers, was shot and killed today on a pier at the foot of Main street, Brooklyn.

Police, who could not learn details of the attack, said a machine gun may have been used in the shooting. It was reported that three men had been seen leaving the scene in a closed automobile. Twenty detectives were assigned to the case. Detective Inspector Sullivan said he had no idea who shot Donnelly.

Police said Donnelly had been directing the work of 75 or 100 men at the pier, where he was a dock-loader boss, when a young man came to inform him that some men were waiting in an automobile to see him near a shack at the end of the pier. Soon afterward a worker at the pier found Donnelly dead, seated in a chair in the shack.

Doctors Will Examine Condition of Pantages

Los Angeles, Jan. 28 (A.P.).—Superior Judge Charles W. Fricke today appointed two physicians to examine Alexander Pantages, convicted of assault, and report tomorrow at a hearing on the wealthy showman's request for release from jail on bond pending decision on his appeal from a 1-to-50-year penitentiary sentence.

The request was filed by attorneys, who presented affidavits from three physicians stating that Pantages was in immediate danger of death from a heart ailment.

Mrs. James V. Blair Dead.

Danville, Va., Jan. 28 (Special).—Mrs. James V. Blair, widely known and esteemed resident of Pittsylvania County, died Sunday at her home near Chatham, from pneumonia, at the age of 77 years. Funeral will be held tomorrow afternoon at the Green Pond Baptist Church.

Martinsville Woman Dies.

Danville, Va., Jan. 28 (Special).—Mrs. Sallie C. Hughes, wife of D. J. Hughes and daughter of Elder J. F. Spangler, of Draper, died yesterday at her home in Martinsville after a lingering illness. Funeral was held this afternoon at the Dan Diver Primitive Baptist Church.

12 ARE SENTENCED IN $3,593,000 FRAUD

Bankers to Serve Terms Up to 20 Years for Part in Embezzlement.

11 GUILTY PLEAS MADE

Flint, Mich., Jan. 28 (A.P.).—Twelve former executives and employes of the Union Industrial Bank of Flint today were sentenced to serve terms up to twenty years in the Michigan State Prison at Jackson for implication in the $3,593,000 defalcation revealed after the stock market crash last fall.

The sentences, pronounced by Circuit Judge James S. Parker, followed the conviction of John S. deCamp, former senior vice president of the bank, on charges of embezzlement, abstraction and willful misapplication of funds. The other eleven had pleaded guilty at arraignment or changed their plea to guilty before going on trial.

Former bank executives and employes were sentenced as follows:

DeCamp, ten to twenty years; Elton D. Graham, vice president and cashier; Milton Pollock, assistant vice president; Mark H. Kelly, assistant cashier, and Russell A. Runyon, discount manager, five to twenty years each; Ivan P. Christensen, vice president and assistant cashier, seven and one-half to twenty years; Frank D. Montague, assistant vice president, three and one-half to twenty years; Robert McDonald, Robert P. Brown, son of the former president, and Clifford A. Plumb, six months to twenty years each.

In each case the court recommended the minimum term.

Grant J. Brown, former president of the bank, still faces trial on charges of embezzlement and falsification of a bank statement. Cases against three minor employes were dropped on recommendation of the prosecutor.

Justice's Condition Is Reported Grave

Chichester Takes Turn for Worse; Kin Called to Bedside.

Fredericksburg, Va., Jan. 28 (A.P.).—Physicians at Mary Washington Hospital here tonight said the condition of Justice R. H. L. Chichester of the Virginia Supreme Court of Appeals was "exceedingly grave."

Judge Chichester has been ill for more than a year, but was active on the bench until late last fall when he entered the hospital here. His condition became more serious several days ago, physicians said, and he has grown worse since.

His daughter, Mrs. J. L. Wilson, of Knoxville, Tenn., and State Delegate Dan M. Chichester, of Stafford County, have been called to his bedside.

The jurist's home is at "Glencairne," Stafford County.

Boy Who Struck Truck While Sledding Is Dead

Clarence Lee Kelly Murphy, 11 years old, of Spencerville, Md., died yesterday at the Montgomery County General Hospital as the result of injuries received Friday while sledding near his home. He is the son of Mr. and Mrs. Arlington L. Murphy.

The boy was injured when his sled ran into the front of a truck on the road near Spencerville. The truck was driven by Louis B. Craft, of Brinklow, Md. State's Attorney Robert B. Peter decided that the death was accidental and that an inquest would not be necessary. Sergt. Guy L. Jones of the Silver Spring substation investigated the accident and reported to the State's attorney that it apparently was unavoidable.

Prince William County Milk Producers Elect

Special to The Washington Post.

Manassas, Va., Jan. 28.—Richard S. Hynson, of Manassas, was today reelected president of the Prince William County branch of the Maryland-Virginia Milk Producers Association at the annual meeting held here. F. M. Swartz, of Nokesville, was elected vice president while Percival A. Lewis was named secretary.

The principal speaker at the meeting was I. W. Heaps, manager of the Eastern States Milk Producers Association, who outlined the progress being made by producers' associations throughout this section of the United States. John McGill, jr., manager of the Maryland-Virginia Milk Producers Association also spoke.

Cumberland Woman Buried.

Cumberland, Md., Jan. 28 (Special). Mrs. Adeline Minnicks, 52, widow of John Minnicks, merchant, died Sunday. Her funeral was held this afternoon with Kennedy Star, No. 1, Shepherds of Bethlehem, and Maryland Camp, No. 4770, Royal Neighbors of America, of which she was a member, in attendance. She is survived by eleven children.

Cumberland Banquet Celebrates Prohibition

Special to The Washington Post.

Cumberland, Md., Jan. 28.—The tenth anniversary of the adoption of the eighteenth amendment was observed tonight with a "victory banquet" under the auspices of the Cumberland branch of Women's Christian Temperance Union in the social hall of Center Street Methodist Episcopal Church.

The speakers and their topics were: Mrs. Robert A. Compton, "Law Observance—a Social Factor;" the Rev. Harry Evaul, "Lay Observance—a Community Asset;" Sheriff William R. Harvey, former Federal enforcement officer, "Law Enforcement Machinery—How to Strengthen It in Our Community;" Miss Lillian C. Compton, supervisor of schools, "Law Observance in Our Schools;" Charles R. Morris, of the Allegany County bar, "As It Was—As It Is;" the Rev. Merritt Earl, "The Benefits of Prohibition."

Jury Awards Man $1 In Alienation Suit

Special to The Washington Post.

Romney, W. Va., Jan. 28.—Lee Sions, of the Coldstream section of this county, was awarded $1 by a jury after four days of hearing evidence in his $10,000 alienation of affections suit against David Hawkins, 54-year-old neighbor.

Mrs. Sions is 23. Costs were assessed against Hawkins also. Mr. and Mrs. Sions have been reunited.

Berberich's
TWELFTH—F STS.

Half-Yearly Sale
Ends Today

Drastic Reductions!

Costume Jewelry · *Men's Shoes* · *Millinery* · *Dresses* · *Fashion Footwear* · *Footwear Novelties* · *Coats* · *Wraps*

HICKEY-FREEMAN CUSTOMIZED CLOTHES

Suits Reduced

Fashionable weaves—accepted colours—single and double breasted models. All suits offered are from our regular stock of Hickey-Freeman Clothes.

Now, $46.40 AND MORE

Goldheim's
1409 H Street
Apparel for Gentlemen—Established 1875

Hickson INC. OF NEW YORK
1215 CONNECTICUT AVENUE, N. W.

HICKSON FOOTWEAR

An unreserved offering of Footwear for Daytime and Evening Wear. Priced for immediate clearance

$11.85

HICKSON HOSIERY

Exceptionally sheer fine chiffon in all shades to match our footwear

Three pairs **$6.50**

These very special prices are only temporarily in effect

The Washington Post

BIBLE

COUPON

Two distinct styles of this wonderful Book of Books have been adopted for this great newspaper Bible distribution. One is the large print center reference Bible and the Plain Print Bible for those who can spare but a nonimal sum.

ONLY THREE COUPONS

and the Mere Nominal Cost of Manufacture and Distribution

Clip this coupon, present or mail to this paper with the sum set opposite either style, and come into possession of your Book of Books at once.

Style A—Red Letter Bible, overlapping limp seal grain cover, red edges, round corners, gold lettering, large, clear print, 3 coupons and only........ **$1.98**

Style B—Black Print Bible, flush limp black seal grain cover, red edges, medium large type, strong and durable, 3 coupons and only....... **98c**

Mail Orders Send amount for Style A or Style B, with 3 coupons and include 13 cents additional for postage and packing.

Every Reader Should Have a New Bible

SPECIAL NOTICES

STATEMENT OF RESOURCES AND LIABILITIES of the American Security & Trust Co., of Washington, D. C., at the close of business on the 31st day of December, 1929, as shown by the annual report made by the said bank as a trust company to the auditor of public accounts of the State of Illinois, pursuant to law, and filed in the office of the said auditor of public accounts on the 21st day of January, 1930.

RESOURCES.

1. Loans on real estate....	$7,561,187.
2. Loans on collateral security..........	9,204,491.
3. Other loans	3,397,216.
4. Overdrafts	1,163.
5. U. S. Government investments	3,385,050.
6. Other bonds and stocks..	6,234,766.
7. Banking house, furniture and fixtures	1,689,065.
8. Other real estate.......	90,280.
9. Due from banks, cash and other cash resources	5,507,878.
10. Customers' liability under letters of credit...	112,688.
12. Other resources	228,163.
Total resources	$37,421,951.

LIABILITIES.

1. Capital stock	$3,400,000.
2. Surplus	3,400,000.
3. Undivided profits (net)..	598,695.
4. Time deposits	12,526,912.
5. Demand deposits	15,670,508.
6. Due to banks..........	1,109,462.
7. Dividends unpaid	172,332.
8. Reserve accounts..........	222,225.
11. Letters of credit	112,688.
13. Other liabilities	9,130.
Total liabilities	$37,421,951.

Par value of securities deposited with auditor of public accounts, Springfield, Ill., as required by law, to secure trust deposits, $50,000.

District of Columbia, ss:

CHARLES E. HOWE, one of the managing officers, and CORCORAN THOM and HOWARD MORAN, two of the directors of the American Security & Trust Co., a corporation of the District of Columbia, being severally duly sworn, each upon his oath states that he makes this affidavit for the purpose of complying with the requirements of sections 9 and 10 of an act of the General Assembly of the State of Illinois, entitled "An act to provide for and regulate the administration of trusts by trust companies." That the foregoing statement of the said American Security & Trust Co., on December 31, 1929, is true and correct in all respects, to the best of his knowledge and belief, and that he has examined the assets and books of the said company for the purpose of making said statement.

CHARLES E. HOWE.
CORCORAN THOM.
HOWARD MORAN.

Subscribed and sworn to before me this 20th day of January, 1930.
(Seal.) WM. H. DORSEY,
Notary Public, D. C.
My commission expires July 15, 1932.

OFFICE OF THE MUTUAL FIRE INSURANCE Company of the District of Columbia, Washington, January 17, 1930. The annual meeting of the Mutual Fire Insurance Company of the District of Columbia will be held on the first Monday in February (the 3rd proximo) at the office of the company, 1301 H street northwest, commencing at 12 o'clock, noon. By the charter of the company, the election of seven managers to conduct the affairs of the company is required to be held at the above meeting. By the sixth article of the by-laws of the company it is provided: "At the annual meeting of the company, the first business in order shall be the appointment of a chairman, who shall conduct the meeting and election in accordance with the act of incorporation, between the hours of 12 o'clock, noon, and 2 p. m." Amount of premium notes, $13,28[illegible] 322.92; amount of cash on hand, $20,42[illegible] 21; securities, $236,550.00; real estate, $63,040.80; office furniture and fixtures, $500.00; losses by fire, adjusted and paid in 1929, $12,248.82. The annual statement will be ready for distribution at the office of the company about February [illegible] 1930. By order of the board of managers.
L. PIERCE BOTELER, Secretary.

SPANISH SCHOOL OF WASHINGTON
Profs. from Spain—Conversational Method. Rapid Progress. 1338 H st. nw. Natl. [illegible]

BOYD School for Secretaries (1[illegible] F st. nw.). Save time. Earn More. Thorough Courses. Position positive. Start today. Natl. 2[illegible]

Early Copy is an asset to the advertiser

ICE JAMS HIDE FATE OF FLOOD AREA FOLK

National Guard Officer Says Little Wabash Situation Is Slightly Worse.

FLIERS DROP SUPPLY KITS

Evansville, Ind., Jan. 28 (A.P.).—Ice jams continued to withhold from the outside world today the true condition of families isolated by flood waters at Point Township, Fox Island, Polar Ridge and other lowland centers in Posey County, southwestern Indiana.

Varied conclusions were reached, including one that death had laid a heavy hand on the district. Others, however, were of a more optimistic nature. National Guard aviators and persons on the ground bent on rescue work, returned to their headquarters today convinced that only a break in the ice jams, permitting ingress by boat, will definitely relieve the situation.

Such break, they declared, might be a matter of days, for the jam at the mouth of the Little Wabash River was declared tonight by Maj. R. F. Taylor, of the 113th Observation Squad, Indiana National Guard, to be a little worse than it was 24 hours earlier.

Maj. Taylor reported, however, that relief work by four airplanes was successfully carried out over a wide area today. Twenty-eight packages, each containing food and medicine sufficient to keep a family of five for a week, were dropped to persons marooned in their homes.

The airplanes will set out again early tomorrow morning, loaded with food and medicine, in an effort to drop them at places which they did not reach today.

Methodist Bishop Marries Ohio Girl

Former Teacher in Rome Wed to Church Official of Indianapolis.

Columbus, Ohio, Jan. 28 (A.P.).—Miss Mary Jane Eaton, Circleville, Ohio, formerly a teacher in Crandon Institute at Rome, Italy, today became the bride of Bishop Edgar Blake, of Indianapolis. The ceremony was performed by the Rev. W. C. Hartinger, superintendent of the Columbus District of the Methodist Episcopal Church.

Miss Eaton is the daughter of Charles E. Eaton, of Circleville, and was graduated from Ohio University at Athens.

Bishop Blake is in charge of the Indiana Methodist Episcopal Church. He is a native of Maine, became a bishop in 1920 and served several years in Paris.

The wedding ceremony was performed at the home of the bride's sisters, the Misses Kathryn and Thyrza Eaton, and was attended by close friends of the family.

DIED.

AUTREY—On Tuesday, January 28, 1930, at her residence, 488 N street southwest, ELEANOR C., beloved wife of Montgomery P. Autrey, aged forty-two years.
Funeral from the above residence Friday, January 31 at 8:30 a. m., thence to St. Dominic's Church, where mass will be sung at 9 o'clock for the repose of her soul. Relatives and friends invited. Interment at Glenwood Cemetery.

BANES—On Tuesday, January 28, 1930, J. PERRY, beloved son of the late William and Lydia Banes.
Funeral from his late residence, 60 Columbia avenue, Hyattsville, Md., on Thursday, January 30, at 2:30 p. m. Relatives and friends invited to attend. Interment at Congressional Cemetery.

BARR—On Monday, January 27, 1930, at his residence, 5338 Connecticut avenue northwest, JOHN LAWRENCE, beloved son of Eva A. Barr.
Notice of funeral hereafter.

BAUMANN—On Sunday, January 26, 1930, at Sibley Hospital, MARGARET E. BAUMANN (nee Inscoe), beloved wife of Fred Baumann.
Funeral from her late residence, 1834 Massachusetts avenue southeast, on Wednesday, January 29, at 8:30 a. m., thence to Holy Comforter Church, where mass will be sung at 9 a. m. Relatives and friends invited. Interment Mount Olivet Cemetery.

CROUCH—On Tuesday, January 28, 1930, at her residence, 1408 Twenty-second street southeast, MARY MATILDA, beloved wife of Edwin Dorsey Crouch, aged seventy-six years.
Funeral from her late residence on Thursday, January 30, 1930, at 2 p. m. Relatives and friends invited to attend.

FUNERAL DIRECTORS

ESTABLISHED 1876.
JOHN R. WRIGHT CO.
1337 10th st. nw. Phone North 0047.

J. WILLIAM LEE'S SONS
FUNERAL DIRECTORS
CREMATORIUM
332 PA. AVE. NW. NATIONAL 1384 & 1385

CHAS. S. ZURHORST
201 EAST CAPITOL ST.
Phone Lincoln 0372.

P. J. SAFFELL
733 5th st. nw. Natl. 0537.

ALMUS R. SPEARE
Succeeding the Original W. R. Speare Co.
1623 Connecticut Ave.
POTOMAC 4600
8 yrs. at 1208 H st., 45 yrs., at 940 F st.

Frank Geier's Sons Co.
1113 SEVENTH ST. NW Telephone
Modern Chapel. NATIONAL 2473.

THOS. S. SERGEON
1011 7TH ST. NW. Telephone Nat. 1090.

JAMES T. RYAN
317 PA. AVE. SE. Atlantic 1700.

V. L. SPEARE CO.
Neither the successor of nor connected with the original W. R. Speare establishment.
1009 H St. N.W. Phone Frank. 6026. Formerly 940 F st. nw.

CHAMBERS
UNDERTAKERS
Offer Lowest Prices
$250 Couch Casket Funeral, $195.
$150 Steel Vaults $85
$200 Complete Funerals.. $160
PRIVATE
Ambulances Only $4
No Charge for Funeral Chapel—Latest Pipe Organ Music if Desired—All Without Charge
Sincere Service.
W. W. Chambers Co.
14th, Cor. Chapin St. N.W.
Call COlumbia 0432

FUNERAL DESIGNS

GEO. C. SHAFFER 900 14TH ST. NW
Expressive Floral Emblems. Natl. 0106
Mod. prices. Open eve. & Sun. Natl. 2416

GUDE BROS. CO., Florists
1212 F street National 4979
APPROPRIATE FUNERAL DESIGNS

Brickbats & Bouquets

By JAMES HAY, JR.

WHEN a gentleman unsheaths his snickernee of criticism and cuts into the business men of Washington for being blind to the legends, lures and loveliness of the National Capital, he gives a fine and finished imitation of a young champion backing Dame Fortune against a wall and defying her to do her worst. In effect, he cries aloud: "Let's fill our city with the clamor of the booster!"

Ten thousand American towns and cities are full of that clamor today. The visitor can't go to one and attend a meeting of luncheon club, chamber of commerce, board of trade, sewing circle or debating society without being besieged, buttonholed and harangued by business men who, far from being blind to the attractions of being burg, are smitten with vocal hysterics on the subject.

• • • •

NO sooner does the stranger seat himself comfortably than a large, muscular gentleman with enormous lung power and a thorax like the Hoosac tunnel takes the platform, inserts his thumb between the third and fourth buttons of his vest, flings his head back and his hands aloft, smooths his leonine locks closer to his bulging brow, lifts up his bull-like roar and straightway becomes a grand rapids of superlatives and a Niagara of brag, blow and bluster.

"My fel-l-l-low citizens," he begins, "inhabitants of the most beautiful town in the most marvellous State in the most superb republic on the face of a perfect earth, let's get some pep and punch into this meeting.

Let's demonstrate that we are iron-thewed, barrel-chested, double-flated go-getters who do our best go-getting when we are asked to dig down into the colossal profits we have amassed from the incalculable advantages and immeasurable natural resources of this town, the grandest gold mine opportunity ever laid open to the hustling hand and active mind of enterprising men!

• • • •

"LET'S dig down and bring up heaping handfuls of money to be added to our advertising fund. As has been said by a Solomon of Big Business, it pays to advertise.

"And how richly, readily and rapidly it pays to proclaim to the world at large that here in our Croesus-like midst are openings for lawyers, doctors, factories, foundries, mills, apple orchards, vineyards, medicine men, fortune tellers, retired millionaires and all men who have the vision to see, the brain to capitalize and the industry to develop the abundant gifts showered upon us with an open and bottomless hand by a generous, prolific and lavish Providence!"

Imagine the avenues and corridors of Washington profaned by that third-rate and threadbare hokum! Picture the National Capital, blessed now with dignity, beauty and culture, degenerating into a Tower of Babel shaken by a raucous chorus demanding profits, pelf and publicity!

DE RIVERA QUITS HIS POST IN SPAIN

Continued from Page 1.

been presaged by the events of the last few months.

Rivera himself had indicated on several occasions that he expected to relinquish control of the government in 1930. His chief concern, he stated, was to provide first for a worthy successor and to pave the way for a gradual restoration of constitutional privileges to the citizenry.

Although no armed movement had been begun since the abortive artillery revolt about a year ago, there had been repeated rumors recently of plans in the making to overthrow the dictatorship. Newspapermen approached the premier during the early hours of Sunday, seeking confirmation of these reports. The premier denied them, but, apparently on the spur of the moment, announced that he would make continuance of his rule dependent upon the will of the chiefs of the army and navy. They had returned no public answer before the resignation today.

In Power Since 1923.

Primo de Rivera swept into power in September, 1923, with the support particularly of the infantry divisions of the army.

Last New Year Primo de Rivera had summed up for the Associated Press what he believed to be the accomplishments of his regime. He emphasized the attempts being made to extend Spanish markets, particularly in the New World, and the efforts to build up a great Spanish merchant marine.

The government efforts to stabilize the peseta have not met with any great degree of success.

Statement by Primo.

After leaving the royal palace tonight, Primo de Rivera issued this statement:

"The king accepted my resignation and those of all the other ministers. He praised each one and expressed his best wishes to all.

"The king let it be known that it was his wish that all of the ministers would remain aloof from politics while they remain at their posts until such time as the new government would order otherwise.

"The king intrusted formation of the new government to Damasco Berenguer. I am highly pleased with the selection, for there is no man better fitted for the place."

DIED.

FUNK—On Tuesday, January 28, 1930, at her residence, 1229 P street northeast, JENNY F., beloved wife of Joseph G. Funk, aged fifty-nine years.
Funeral services Thursday, January 30, at 2 p. m., at the above residence. Interment Fort Lincoln Cemetery.

HARDY—Suddenly, on Monday, January 27, 1930, at Emergency Hospital, EDWARD J., beloved husband of the late Daisy V. Hardy, aged sixty-three years.
Funeral from the residence of his daughter, 822 Sixth street southwest, on Thursday, January 30, 1930, at 2 p. m. Relatives and friends invited to attend. Interment at Mount Olivet Cemetery.

LOKERSON—On Saturday, January 25, 1930, at her residence, 1609 Nineteenth street northwest, MAY DAISH, beloved wife of Caleb T. Lokerson.
Funeral services will be held at her late residence on Wednesday, January 29, at 2:30 p. m. Interment at Oak Hill Cemetery.

JONES—Suddenly, on Monday, January 27, 1930, at her residence, 823 Seventh street southwest, EMMA V., beloved wife of Charles C. Jones.
Funeral from her late residence on Thursday, January 30, at 8:30 a. m.; thence to St. Dominic's Church, where high mass will be sung at 9 a. m. for the repose of her soul. Relatives and friends invited to attend. Interment Mount Olivet Cemetery.

KING—On Tuesday, January 28, 1930, at his residence, 3114 N street northwest, WILLIAM KING, aged seventy-three years.
Notice of funeral later.

MANGAN—On Monday, January 27, 1930, at Georgetown University, LAURENCE MANGAN. Born at Bray, County Wicklow, Ireland, in 1840.
Funeral from his late residence, 1837 L street northwest, on Thursday, January 30, at 9 a. m. Solemn requiem mass at St. Matthew's Church at 9:30 a. m. Relatives and friends invited to attend.

MICHENER—On Tuesday afternoon, January 28, 1930, at Sibley Hospital, after a short illness, PERRY G., beloved husband of Mabelle Fairchild Michener.
Notice of funeral hereafter.

MILLER—On Tuesday, January 28, 1930, ETTA DONLEY MILLER, beloved mother of Reba W. Bryant and L. Adele Moriarty.
Funeral services at the S. A. Hines Co., 2901 Fourteenth street northwest, on Wednesday, January 29, at 7 p. m. Interment at Fernwood, Pa.

O'BRIEN—On Tuesday, January 28, 1930, at the residence of her son, 5244 Colorado avenue northwest, ROSE O'BRIEN, aged seventy-two years.
Funeral from her home, 5244 Colorado avenue northwest, on Thursday, January 30 at 8:30 a. m., thence to the Church of the Nativity, 6010 Georgia avenue northwest, where mass will be said for the repose of her soul at 9 a. m. Interment at Mount Olivet Cemetery.

ROBINSON—On Tuesday, January 28, 1930, at 1654 Columbia road northwest, MARTHA J. ROBINSON, in the eightieth year of her age.
Interment in Ivy Hill Cemetery, Alexandria, Va.

SNOWDEN—On Monday, January 27, 1930, at his residence, the Woodley, THOMAS SNOWDEN, rear admiral, U. S. N., retired, beloved husband of Helen K. Snowden.
Remains resting at W. L. Speare Co., 1006 H street northwest. Funeral from St. Margaret's Church, Connecticut avenue and Bancroft place northwest, on Thursday, January 30, at 10:30 a. m. Interment at Arlington National Cemetery.

STONE—Departed this life on Monday, January 27, 1930, at the residence of her daughter, Mrs. Ralia M. Rooker, 3419 Twentieth street northeast, HELEN E., widow of Israel W. Stone.
Funeral from the above residence on Wednesday, January 29, at 2 p. m. Interment at Fort Lincoln Cemetery. Kindly omit flowers.

TAYLOR—On Monday, January 27, 1930, at his residence, 1931 S street northwest, HARRY TAYLOR, major general, U. S. A., retired, former chief of Engineers, beloved husband of Adele Yates Taylor.
Funeral services at St. Thomas' Episcopal Church, Eighteenth and Church streets northwest, on Wednesday, January 29, at 2 p. m. Interment at Arlington National Cemetery.

GENERAL CAMPAIGN COMMENCES TODAY

Continued from Page 1.

Poole, Corcoran Thom, Frederic A. Delano and Elwood Street.

"Clean-Up" Work Important.

Mr. Chance, as chairman of the metropolitan unit, pointed out that his group "has the big clean-up job" to do. "Upon thoroughly covering every man and woman in the District," he said, "and securing an adequate gift from each one who can give, depends the success of the campaign."

Raymond Marx, chairman of the auditing unit, stressed the necessity for making out pledge cards and report envelopes clearly to avoid mistakes, so that every penny pledged may be accounted for, collected and credited properly.

Mr. Poole, general chairman of the campaign, declared that "only by each worker doing his full part in the task assigned to him has the campaign any chance of success." He added that "if each worker does his or her part, we think we have a good chance."

Budgets Carefully Planned.

Corcoran Thom, chairman of the budget committee, said in part:

"The budgets have been carefully made and every penny of our campaign goal of $1,786,737.07 for 75 organizations is vitally needed. We assure you of economy and effectiveness of the expenditure of these funds if you can raise them, as we think you can."

One business organization in the District completed its quota yesterday. Almost before the group solicitation unit was fully under way on the first day of its campaign to collect from all business houses employing 25 or more workers, William H. Cross, keyman at D. J. Kaufman, Inc., notified the Chest headquarters at the Mayflower that the entire 26 employes of the company had pledged at least one day's pay each.

Radio Companies Aid.

Through the efforts of Joseph D. ("Radio Joe") Kaufman, chairman of the special merchants' radio committee, four more merchants yesterday agreed to give part of their regular radio programs to exploitation of the chest. These include, in addition to the Kaufman Co.'s entire time tonight and next Wednesday, the M. E. Swing Coffee Co., Morrison's, Gude Bros. and the Saks Fur Co. Another radio gift was made to the chest by Mr. and Mrs. William T. Pierson of WMAL, who will feature the chest in their "Opening the Morning Mail" feature. These supplement the regular time granted to the chest daily by WRC, WMAL, WOL and WJSV.

A final report meeting of the special gifts committee has been called for noon today at the Willard Hotel by its chairman, Newbold Noyes. Unofficial reports yesterday stated that the committee has increased the total of its collections thus far to about $750,000, as compared with its quota of $900,000. How the quota will be completed will be determined as the result of today's meeting.

Reds Invite Rail Head to Russia.

New York, Jan. 28 (A.P.).—Amtorg Trading Corporation, official Soviet economic organization in this country, today announced that Ralph Budd, president of the Great Northern Railway, has been invited to visit Russia and make a study of the Soviet railway system.

The February Sale of Lifetime Furniture

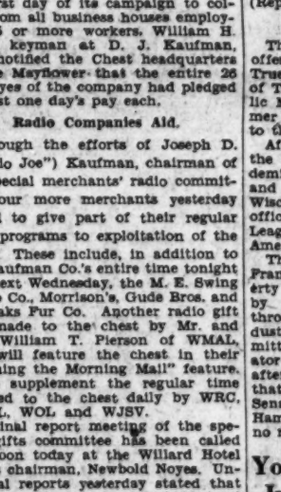

Secretary
Sale-priced

An unusual value in the sale. A straight-front secretary beautified with crotch mahogany.

Three drawers and handily arranged interior. $75 is a very low sale price for this beautiful Secretary.

$75

MAYER & CO.
Seventh St. Bet. D and E

MONEY FOR SPEECH DENIED BY CARAWAY

Witness Says Senator Got $500 for Talk to Importers.

ACCUSATIONS FLY FAST

The Senate lobby investigating committee was thrown into a momentary uproar yesterday when Arthur L. Faubel, secretary of the American Tariff League, asserted that Chairman Caraway (Democrat), Arkansas, had been paid $500 for delivering a speech before the National Council of Importers and Traders. Senator Caraway promptly denied the accusation and characterized it as an "absolute outrageous falsehood."

The chairman accused Mr. Faubel of having made up the statement to embarrass the committee and Mr. Faubel took exception to this accusation as well as to the senator's reference to "falsehood."

For a minute or two there was an interchange of "you did's" and "I did not's" after the manner of school boys with chips on their shoulders, and then Senator Walsh (Democrat), Montana, rescued the committee's dignity by announcing "we will not go into it further."

Says Witness Available.

Senator Caraway left the room soon thereafter and did not return, but Mr. Faubel remained on the stand for an hour longer and after the hearing was over expressed a willingness to substantiate his accusation. He said he thought he could locate a friend in New York who could testify from first-hand knowledge and that he would be glad to bring this friend to Washington for that purpose.

Mr. Faubel also produced a printed circular bearing the name of "Thomas Brady Speakers Bureau, 236 West Forty-fourth street, New York," in which was listed a dozen or more senators and other prominent personages, who, according to the circular, were available for public speaking engagements at a fixed scale of prices.

Inquiry Made at Bureau.

Mr. Faubel said he had made inquiry at the bureau's office and had been told that Senator Caraway's fee for speaking was $300. For this, according to the circular, the senator would speak on such subjects as, "Has the Business Man Any Interest in Politics?" and "Taking the 'Ax' Out of Taxation."

Other senators whose names were listed as being available for speaking engagements included Watson (Republican), of Indiana, the majority leader; King (Democrat), of Utah; Fess (Republican), of Ohio; Harrison (Democrat), of Mississippi; Jones (Republican), of Washington; Moses (Republican), of New Hampshire; Allen (Republican), of Kansas; Nye (Republican), of North Dakota; Barkley (Democrat), of Kentucky; Connally (Democrat), of Texas; Copeland (Democrat), of New York, and Wheeler (Democrat), of Montana.

Members of the House listed as being available under similar arrangement included LaGuardia (Republican), of New York; Beck (Republican), of Pennsylvania; Mrs. Norton (Democrat), of New Jersey, and Purnell (Republican), of Indiana.

Others Said to Be Listed.

The bureau was also prepared to offer the services of Dr. Clarence True Wilson, of the Methodist Board of Temperance, Prohibition and Public Morals, or James J. Corbett, former heavyweight champion, according to the circular.

After the Caraway-Faubel incident, the hearing settled down to an academic discussion between Mr. Faubel and Senator Blaine (Republican), Wisconsin, as to whether or not the officials of the American Tariff League were really representative of American industry.

The deposition made recently by Francis P. Garvan, former alien property custodian, asserting an attempt by German chemical interests to throttle the American chemical industry, was inserted in the lobby committee's record on demand of Senator Robinson (Republican), Indiana after Senator Walsh had announced that references in the deposition to Senator Moses (Republican), New Hampshire, were of such nature that no reflection is cast upon Moses.

Youths Burn to Death In Landing Plane Crash

Paterson, N. J., Jan. 28 (A.P.).—Christopher Adams, 18, of Haledon, was burned to death late this afternoon when a Curtiss plane crashed in landing on the Murchio Field, Preakness, 4 miles west of Paterson. His companion, George Pruden, 20, of North Haledon, the pilot, was thrown clear of the wreckage and was not injured seriously.

The plane was making a landing on poor ground. One wing struck a hollow, the plane pitched over and the gasoline tank exploded.

GOES TO PERU

FRED M. DEARING.

Dearing Is Chosen U.S. Envoy to Peru

Careerman, Now Minister to Portugal, Will Succeed Moore.

President Hoover yesterday sent to the Senate the name of Fred M. Dearing, Minister to Portugal, to be American Ambassador to Peru.

"This is in line with our policy of filling the South American posts with careermen," the President said. "With the exception of Bolivia, every South American diplomatic post is filled by a careerman. I will fill the Bolivia post shortly."

Minister Dearing will be succeeded at Lisbon by John G. South, of Kentucky, whose appointment was announced by the President several weeks ago. The transfer of Ambassador Alexander P. Moore from Peru to Poland made possible Mr. Dearing's advancement. Mr. Dearing has been Minister to Portugal since 1922. He is a native of Missouri and entered the foreign service in 1904.

$100,000 Bond Set In Militia Slaying

Examination to Be Held Friday in Shooting of Private.

Detroit, Mich., Jan. 28 (A.P.).—Charged with manslaughter in connection with the slaying of a 16-year-old private of his regiment, Sergt. Joseph Peggione, 125th Infantry, Michigan National Guard, stood mute this afternoon when arraigned before Leo G. Karwick, justice of the peace for Hamtramck.

Justice Karwick set Sergt. Peggione's examination for January 31 and fixed his bond at $100,000.

The manslaughter warrant was issued against Sergt. Peggione today after James E. Chenot, prosecuting attorney, had finished his investigation of the slaying of Private Stanley Prusinowski in Hamtramck Saturday night.

Flying Surgeons Reach Costa Rica

Eighth National Capital Is Visited as Tour Nears End.

San Jose, Costa Rica, Jan. 28 (A.P.).—Latest developments in medicine and surgery were brought today to Costa Rican practitioners by five flying surgeons of the United States, who offered also a good-will message asking correlation of professional effort and enterprise through the three Americas.

The surgeons spent the day and tonight in this national capital, the eighth they have visited since their two airplanes were pointed to the south from Miami Friday morning for an eighteen-day tour of eleven Central and South American countries. They acted in dual capacity as the recipients of governmental honors and as the bearers of information as to progress of surgical technique.

Their flying expedition, authorized by the American Medical Association, is built around the Panama City convention of the Pan-American Medical Association, which opens January 30. They left Managua, Nicaragua, this morning for a two-hour flight to Punta Arenas, where they were greeted by a special train bearing high Costa Rican and United States Embassy officials and by leading physicians and surgeons of the country.

Guilty Plea, Sentence Are Made by Telephone

Seymour, Ind., Jan. 28 (A.P.).—The long-distance telephone was put to a new use here today when Lyle Edwards, of Louisville, Ky., in a hurry to begin serving his sentence, pleaded guilty of robbery through the transmitter and in turn was sentenced to the Michigan City State Prison for from three to ten years.

Edwards was arrested here yesterday and was permitted to plead guilty and receive his sentence over the telephone from Circuit Judge James A. Cox at Bedford. The judge's jurisdiction extends over both cities.

10,000 REDS PARADE AT COMRADE'S RITES

Continued from Page 1.

Occasionally there would be a banner decrying Katovis' "murder" or condemning imperialism, and now and then the marchers would sing.

"The union makes us strong!" they would shout and raise their clenched right fists triumphantly. The police who rode alongside and the throngs that watched from the sidewalks and the windows of office buildings looked on placidly. Many of the latter did not even know what it was all about; they thought it was a parade.

The procession was to have gone through the garment district, but the police refused to allow it and also put their feet down on a big demonstration planned in Union Square, opposite Communist Party headquarters. Katovis' casket was to have been hoisted up on a platform from which speakers would address the crowd.

But the demonstration simmered down to mere speaking. A score of speakers successively mounted the improvised platforms and gave short talks. The crowd sang the "Internationale" and waited for the casket to be brought out of Communist headquarters, where it had lain in state for four days.

At last the red-covered casket was placed in a hearse. Color bearers carrying both the Stars and Stripes and a Red flag—which, when unfurled, proved to be only a union flag and not a Communist banner—took their place in front of the band. Then came the hearse and the marchers fell in behind.

RAISE IN OIL RATES REJECTED IN SENATE

First of Planned Series of Amendments Defeated by Vote of 49-26.

BLAINE HITS AT LOBBIES

(Associated Press.)

By a vote of 49 to 26, the Senate yesterday turned down the first of what had been planned as a series of amendments to the tariff bill to raise import levies on all vegetable, animal and fish oils and fats to a minimum of 45 per cent ad valorem.

This was the increase favored by farm organizations to protect American farmers from foreign importations, but the test vote today discouraged any further attempts to obtain higher protection than that accorded in the pending bill.

Senator Blaine, Republican independent, of Wisconsin, an opponent of the proposed increase, said those farm organization leaders favoring the higher levies were "framing the farmer" instead of helping him on this proposition.

Lobby Figures Named.

After naming J. A. Arnold, of the Southern Tariff Association; Chester H. Gray, of the American Farm Bureau Federation, and Charles W. Holman, of the National Cooperative Milk Producers, Senator Blaine said:

"Those are the farmers who are receiving compensation as lobbyists and who entered into an agreement to jack up the rates on oils and fats."

The roll call came on a proposal of Senator Thomas (Republican), of Idaho, to place the 45 per cent duty on castor, hempseed, poppy seed, rapeseed, palm, perilla and sweet almond oils.

One Increase Approved.

Thirty Republicans and 19 Democrats were recorded against the increase, while 15 Republicans, 10 Democrats and the 1 Farmer-Labor senator, Mr. Shipstead, of Minnesota, voted for it.

Senator Jones (Republican), Washington, another who had planned a batch of amendments raising the oils and fats levies, called up only one—to raise the tariff on sod, herring and menhaden oils from 5 to 15 cents a gallon—but this was rejected without a roll call.

The only increase approved—and that had the indorsement of the tariff-framing finance committee—would boost the duty on linseed or flaxseed oil from 3.3 to 4.5 cents a pound. The Senate previously had raised this levy to 3.7 cents, but at a later date it increased the duty on flaxseed from 56 to 65 cents a bushel and today's action was to bring the oil rate in line with that on the raw product.

Can Hotel Service be Different?

...just register once at The New Yorker ...you will see

BLASÉ Manhattan prepared to take The New Yorker as "just another hotel"... and was amazed to find something different!

For here is not just the largest hotel in the world's largest city... here is a new and quite novel idea in hotel management . . . a friendly hospitality, refreshingly old-fashioned in spirit, strikingly modern in manner... The New Yorker idea of "individualized service" is creating a new and pleasant phase in contemporary hotel living.

• • •

THE NEW YORKER has 2500 rooms . . . every one with radio, tub and shower bath, Servidor, circulating ice-water . . . four popular-priced restaurants . . . floor secretaries . . . located with *immediate* access to theatres, shops, and business . . . direct tunnel connection to Pennsylvania Station . . . B & O Motor Coach connection . . . room rates *$3.50* a day and upward. 500 rooms at $3.50. 500 rooms at $4. Suites $11 a day and upward.

NEW YORKER BONBONETTES
NEW...delicious candy. Made from unique French recipes. Send $2 for a souvenir pound box... add 15¢ per pound for postage and packing.

THE NEW YORKER
Lucius Boomer, Managing Director HOTEL
34th St. at 8th Ave., New York City

THE WASHINGTON PARIS
JULIUS GARFINCKEL & CO.
We park your car while shopping here
Community Chest Drive
Jan. 28 to Feb. 6
A Sale
of
Greenbrier Sportswear
For Women and Misses
Fourth Floor
F STREET CORNER OF 13TH

GIVE ONCE for ALL

For the Graduate

Successful men are punctual. And all the advice in the world that a father can give his son won't make him respect the value of time as much as the gift of a fine watch. Reward your son's scholastic efforts by presenting him a handsome, manly, accurate strap watch. Hamiltons from $50. Elgins start at $19.

B. Harris & Co.
F Street at 11th
Jewelers and Diamond Merchants for Over Half a Century

OPPORTUNITIES for the purchase of Finest Quality Merchandise for men are now presented in all sections of the shop.

SALTZ BROTHERS
1341 F Street N. W.

The Washington Building
OPPOSITE UNITED STATES TREASURY

Desirable Office Space
in
A Washington Landmark

Almost every city has some outstanding landmark. But Washington, being the seat of the United States Government, is unique among the cities of the world in that it has many famous landmarks such as the Capitol, the White House, the Treasury, the Washington Monument and the State, War and Navy Building. Among the commercial structures, the Nation's Capital now has the Washington Building, which is destined to be known far and wide, an outstanding landmark in a city noted for its beautiful buildings.
To be located in this landmark is a mark of distinction to which you will point with pride.

REASONABLE RENTALS

809 15th Street N.W. WEAVER BROS REALTORS District 9486

"The First Thing in the Morning"

News of the world's affairs and of happenings in your own community are more interesting and significant before the day's activities begin . . . Read "the Capital's greatest NEWSpaper."

The Washington Post

GEN. DAVID GORDON DIES IN TAKOMA PARK

Oldest Retired Army Officer Succumbs in Sanitarium at Age of 97.

FOUGHT AGAINST INDIANS

Funeral arrangements are being made for Brig. Gen. David S. Gordon, U. S. A., retired, once a bodyguard of President Lincoln, veteran of two wars and the oldest retired officer of the Army, who died yesterday at a private sanitarium in Takoma Park, Md. He was 97 years old. He had been suffering for many months of infirmities of age.

Brig. Gen. Gordon's military career brought him through the principal battles of the Civil War and many eventful engagements in the Indian wars. During the Indian wars "Buffalo Bill" Cody served under him at Fort Leavenworth, Kans. He also took part in the reprisals against the Indians for the killing of Gen. Custer and participated in the search for John Wilkes Booth, assassinator of President Lincoln.

He was born in Franklin County, Pa., May 23, 1832, and entered the Union Army in 1861. During the Civil War he was a member of the Army of the Potomac. At the Battle of Bull Run he was taken captive after he had been wounded in the leg. He was confined in Confederate prisons and was later exchanged in 1862. Then he rejoined his regiment and participated in the Battles of Manassas Gap, Todd's Tavern, Cold Harbor, Hawes' Shop and many other battles, including the Battle of Gettysburg.

For his gallant service at Gettysburg he was breveted major. Later he was breveted lieutenant colonel for gallant services against the Indians at Miners Delight, Wyo.

Early in the Civil War he was a member of the Frontier Guards, which were stationed for a while at the White House. Following the assassination of President Lincoln, Brig. Gen. Gordon, who was in Winchester, Va., was ordered to the search for John Wilkes Booth, the assassin.

From the time of his enlistment in the Army until his retirement in 1896, he rose to the rank of lieutenant colonel. In 1904 he was advanced to the rank of brigadier general by a special act.

He is survived by a daughter, Mrs. Frank M. Shook; a son, C. H. Gordon, both of California, and a step-son, Robert V. Fleming, who is president of the Riggs National Bank, this city.

RITES FOR COL. ACHESON.

Former Army Man to Be Buried in Arlington Cemetery.

Col. William M. Acheson, chief engineer of the New York State Department of Public Works, who died Saturday night in Albany, will be buried in Arlington National Cemetery at 10 o'clock this morning.

He was well known in Army circles in the Capital. When the United States entered the World War Col. Acheson became a member of the Corps of Engineers. For his service during the war he was cited by Gen. Pershing and later by Maj. Gen. Langfitt, chief of engineers. After the armistice he entered the public service in New York.

LAURENCE MANGAN RITES.

Former Merchant Will Be Buried After Services Tomorrow.

Laurence Mangan, 90 years old, a retired business man, who died Monday at Georgetown University Hospital, will be buried tomorrow morning. A solemn high mass of requiem will be sung in St. Matthews Church at 9:30 o'clock.

He was born in Ireland in 1840, and came to this city 71 years ago. Later he established a retail flour and tea business at 1619 L street n.w. He retired from business in 1910. He was a member of Washington Council, Knights of Columbus. He is survived by two sons, Laurence J. and M. F., and two daughters, Mary and Mrs. W. T. Brown, all of this city.

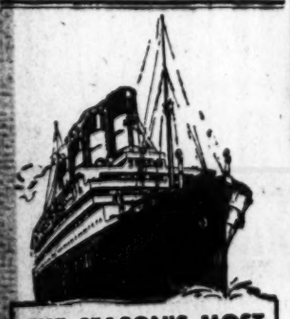

THE SEASON'S MOST IMPORTANT SAILING

MAURETANIA TO HAVANA FEBRUARY 12TH

THE SWIFT FAVORITE OF THE ATLANTIC SAILS TO PAY HOMAGE TO THE PARIS OF THE ANTILLES.

IN TWO SPARKLING DAYS SHE LUXURIOUSLY LINKS NEW YORK AND HAVANA, HER EXPERT ENGLISH STAFF PROFFERING SERVICE THAT IS INTERNATIONALLY FAMOUS... BECAUSE IT IS CUNARD. ROUND TRIP $200 UP.

REGULAR HAVANA SAILINGS, EVERY WEDNESDAY AND SATURDAY, S.S. CARONIA—CARMANIA. ROUND TRIP $175 UP.

SEND FOR DESCRIPTIVE LITERATURE TO YOUR LOCAL AGENT OR

CUNARD HAVANA SERVICE

1504 K St. N.W., Washington, D. C.

DEAD AT 97

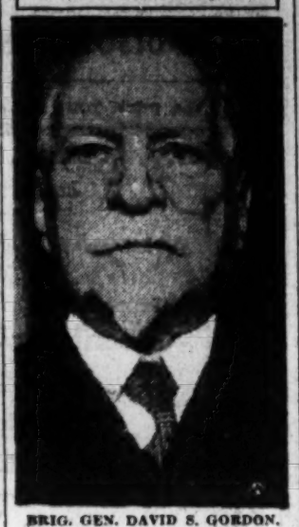

BRIG. GEN. DAVID S. GORDON.

Attorney for U. S. Dies at Home Here

Perry G. Michener, 77, Fails to Recover From Operation.

Perry G. Michener, 77 years old, an assistant attorney in the Department of Justice, died yesterday in Sibley Hospital. He had been ill for a week. Saturday he underwent an operation and failed to rally.

Mr. Michener had practiced law in this city for 30 years with his brother, the late Gen. Louis Michener, before he entered the service of the Department of Justice. He was born in Connorsville, Ind., and came to this city in 1884, when he was given an appointment in the General Land Office.

He established the law firm of Michener & Michener in 1892. This firm was dissolved after the death of Gen. Michener. In addition to his wife, he is survived by two sons, Howard P., of Elizabeth, N. J., and Capt. William Michener, U. S. A., who is stationed in the Hawaiian Islands, and a daughter, Mrs. Howard C. Beck, of Baltimore. He was a member of Foundry Methodist Church. Funeral arrangements will be made later.

Trainmen Trio Killed By Explosion of Boiler

Columbus, Ohio, Jan. 28 (A.P.).—Three trainmen were killed today when the boiler of a New York Central freight engine exploded at Arnold, 20 miles northwest of here.

WILLIAM KING DIES AT 74 YEARS OF AGE

Owner of Oldest Coal Firm in City Was Former Bank President.

RIGGS' BRANCH ADVISER

William King, proprietor of William King & Son, oldest coal merchants of the city, died last night at his home, 3114 N street northwest, after an illness of two months. Death was due to pernicious anemia.

Mr. King had lived in Georgetown since his birth 74 years ago. At the time of his death he was a member of the executive committee of the advisory board of the branches of the Riggs National Bank. For several years he was president of the Farmers and Mechanics National Bank of Georgetown.

For many years he was a director of the Washington Gas Light Co. and the Georgetown Gas Light Co. He was also a member of the board of the Arlington Fire Insurance Co., now out of business.

Mr. King was educated in private schools in Georgetown. Later he attended Columbia College, now George Washington University. In 1887 he went with his father, who owned the coal company of William King & Son. At his father's death in 1894 he became proprietor of the company.

He was a member of the Episcopal Church and a vestryman of St. John's Church, Georgetown. He is survived by two sons, Kenneth H. and Leroy Ordway King. Funeral arrangements have not been completed.

FUNERAL OF GEN. TAYLOR.

Former Army Colleagues Will Be Pallbearers at Rites Today.

Maj. Gen. Harry Taylor, retired, chief of engineers of the American Expeditionary Forces, and later chief of engineers of the Army, will be buried this afternoon in Arlington Cemetery with military honors. He died Monday night at his home, 1931 S street, after an illness of one week.

Services will be held at 2 o'clock in St. Thomas Episcopal Church. He is survived by his widow and two children, Arthur Y. Taylor, of Auburn, N. Y., and Mrs. Alfred C. Bruce, of Columbia, S. C.

Pallbearers at the funeral will be Maj. Gens. David C. Shanks, Samuel D. Sturgis and Grote Hutchison, U. S. A., retired; Maj. Gen. J. B. Bellinger, U. S. A., retired; Col. Edward B. Clark and Maj. Mauchlin Nevin, all of whom were classmates of Gen. Taylor, and Maj. Gen. Henry P. McCain, U. S. A., retired; Maj. Gen. Lytle Brown, chief of engineers, U. S. A.; Col. Edward Burr, Reeve Lewis and G. Thomas Dunlop.

PRESIDENT OF D.A.R. WILL HEAD SESSION

Mrs. Hobart to Preside at Meetings of Women on U. S. Defense.

BODENHAMER TO SPEAK

Mrs. Lowell Fletcher Hobart, president general of the D. A. R. and chairman of the Women's Patriotic Conference on National Defense, will preside over the opening session of the conference in Constitution Hall tonight at 8 o'clock. Eight hundred delegates are expected to attend the conference and many of them had already arrived last night.

Mrs. Hobart will welcome the delegates tonight in a brief address explaining the purposes of the conference, and responses will be made by Mrs. Donald Macrae, national president of the American Legion Auxiliary, first vice chairman of the conference, and Mrs. Virgil McClure, national president of the American War Mothers, second vice chairman.

Other speakers will include Maj. O. L. Bodenhamer, national commander of the American Legion; the Rev. Edmund Walsh, S. J., regent of the Georgetown School of Foreign Service, and Thomas Washington. Mrs. Russell W. Magna, of Holyoke, Mass., librarian general of the D. A. R., will sing, and a concert from 7:30 to 8 p. m. will be given by the United States Marine Band.

After the meeting a reception will take place, with the executives of the 40 participating organizations in the receiving line. Both the reception and the meeting are open to the public. The boxes in Constitution Hall will be occupied by members of the Senate, the House of Representatives and the Diplomatic Corps.

At the conference dinner on Thursday night at the New Willard Hotel the guests of honor will be Mrs. Finley J. Shepard, of New York, and the women members of the House of Representatives.

OBSEQUIES FOR W. H. MOORE.

Interment Will Take Place in Cedar Hill Cemetery Today.

Walter H. Moore, proprietor of Moore's Auto & Electric Co., will be buried this afternoon in Cedar Hill Cemetery following services at 2 o'clock at his late home, 214 Ninth street northeast.

Mr. Moore, who was also manager of the Modern Auto Supply Co., at 917 H street northeast, died Sunday in Tuberculosis Hospital. He was a member of Myron M. Parker Masonic Lodge. He is survived by his widow and five children, Anna, Robert, John, Harry and Walter.

4 DAYS ONLY Weds., Thurs., Fri., Sat.

CHAS SCHWARTZ & SON

42nd Annual "After-Inventory"

4 DAYS ONLY Weds., Thurs., Fri., Sat.

CLEARANCE SALE

No Phone Orders—No C. O. D.'s
You Must Come to Our 7th Street Store

Very Special $4.95

18 Pieces COMPLETE 50c a Week

BRIDGE SET

This handsome 18-piece bridge set complete at $4.95. Bridge Lamp, Collapsible Table, two Decks of Cards, Pencil, Pad, Ash Trays, Four Glasses and Pitcher, complete, as illustrated. Red, Green or Black. Pay 50c a week.

One Set to a Customer

WE are "cleaning house" and have marked many special values at "Give-Away" prices for four days only. The store is filled with extra savings on highest quality merchandise—**reduced regardless of cost or profit.**

Sterling Silver CLOSE-OUTS

Silver patterns change and odds and ends accumulate. Here you will find many pieces in Mothers, Chatham, Portsmouth, Martha Washington and many other designs marked at less than actual cost just to close them out. Sterling silver pieces at even less than cost of good silver-plate. Get yours early.

3-Piece Electric Set $8.95

Here is Washington's finest electric set value. Three useful pieces, fully guaranteed, complete with electric cords, for the "give-away" price of $8.95.

50c A Week

Price Includes Waffle Iron, Toaster and Griddle

Your Choice $4.85

Platter—Vegetable Dish—Tray

These heavy silver-plated pieces at $4.85 each are Clearance Sale values indeed. Large Meat Platter, Double Vegetable Dish, Well and Tree Platter. Your choice, 50c a week.

HEAVY SILVER PLATED SALT & PEPPER 95c The Pair

Silver-plated Salt and Pepper similar to illustration, only 95c a pair.

Read These "Extra" Values

Space does not permit and a larger ad could not convey the scores of extra values during our After-Inventory "House Cleaning." You must see them yourself.

Sterling Silver Mayonnaise Set	$3.35
Sterling Silver 6-Pc. Sherbet Set	10.85
"Pyrex" lined Silverplate Pie Plate	2.65
"Pyrex" lined Silverplate Casserole	4.85
3-Pc. Stainless Steel Carving Sets	.95
"Onyx" Desk Set, complete	3.95
Guaranteed Alarm Clocks	.85
26-Pc. Silver Set (made by Wallace)	8.95
10-Pc. "Rustless" Kitchen Set	.95

Toilet Ware SPECIALS

25c 45c 95c Just 3 Groups

A table filled with extra toilet pieces in three groups—25c, 45c, 95c. Come and take your choice. Pieces for everyday use.

Sterling Silver Handled

These sterling silver-handled pieces will find daily use in any home. Berry Spoons, Cold Meat Forks, Cake Knives, Pie Servers and other pieces in choice designs, 85c each. 85c Each

CHAS SCHWARTZ & SON

Perfect Diamonds

708 7th Street N.W.

LANSBURGH & BRO

7th, 8th and E Sts.—FAMOUS FOR QUALITY SINCE 1860—National 9800

Save Nearly As Much As You Pay

The New 1930 Micro Balanced Chassis Bremer-Tully—Model S-81

BREMER-TULLY 9-TUBE RADIO

With 4 RCA Screen Grid Tubes

$89.50 Complete

Formerly $162.50

How often have you wished you owned a Bremer-Tully radio after hearing golden-voiced Norman Brokenshire over the Columbia Broadcasting System proclaim its needle-point precision, its .005-inch micrometer-gauged chassis, its distance-getting ability, its perfect tone fidelity? But did you ever expect you'd have the opportunity to *save nearly as much as you pay?*

That's the opportunity presented to Washington by Lansburgh & Bro. exclusively, beginning tomorrow. An unexpected reduction forced upon this well-known manufacturer through the recent sales of obsolete and discontinued radios.

The very newest in radio development—the 1930 Bremer-Tully—beautifully housed; using FOUR SCREEN GRID TUBES, in addition to five others, with a dynamic speaker that produces tones crystal clear, without the slightest ghost of a hum. Operates direct from your lighting socket. And with the guarantee of satisfaction you KNOW you will get at Lansburgh & Bro.

$10 DOWN This nominal initial outlay brings the 1930 Bremer-Tully to your home. The remainder payable in twelve monthly installments plus a reasonable carrying charge.

Radio Salon, Fourth Floor

PARLEY COMPLEXITY STRESSED BY GRANDI

Italian Reveals Conflicts of Conference at Dinner of Pilgrims' Society.

TWIN PLANKS REPEATED

London, Jan. 28 (N.Y.W.N.S.).—The complexities and conflicts of the five-power naval parley were half revealed, like specters at a feast, tonight at a banquet here at which the Pilgrims Society was host to the chief delegates of the conference powers.

One specter was raised by Dino Grandi, youthful Italian foreign minister and head of his country's delegation, in replying on behalf of his conference colleagues to a toast to their health proposed by Viscount Grey, of Fallodon, who presided at the dinner.

Prefacing his remarks by a statement that he was speaking as "a friend to frends, Signor Grandi continued:

"I will go into no details (regarding the conference) when I say that, were I to do so, my remarks would become inextricably involved in a multiplicity of viewpoints and in complexities which increase as we proceed to examination of the problems before us."

Italian Desires Repeated.

Elsewhere in his speech Signor Grandi reiterated the twin planks of the Italian conference program—Franco-Italian naval parity and real naval reduction as opposed to merely apparent reduction. Referring to the fact that Andre Tardieu, French premier, had spoken to the naval delegates at a previous banquet at which the Lord Mayor of London was host, Signor Grandi, smiling in the direction of M. Tardieu, who sat but one place away from him, and complimenting the French statesman on his eloquence, said:

"Oratory is the only case in which I don't claim parity."

Then he continued, "Actual, not merely apparent reductions—that is what the peoples demand and expect from the London naval conference. They are no longer satisfied with the usual commonplaces, with the glittering generalities of all-too-often-repeated speeches. The time for all that has gone by.

Cut Hard, Is Plea.

"The peoples desire to hear new voices. They are waiting to compare deeds with words. They will judge us by our work. Armaments must not only be contained and limited: they must be reduced to the lowest possible level."

The Franco-Italian conflict cropped up once again in Signor Grandi's speech as he said in indirect reference to it, "In this, as in all problems of international life, two kinds of needs must be considered—those of a nation and those of international order. Obviously, there can not be an agreement which to some extent does not limit the freedom of those who sign it. But there is a limit to that limitation itself. It consists in securing that equality of opportunity which must always be assured to all countries alike."

Bank Note Firm Opens in Belgrade.

Belgrade, Jugoslavia, Jan. 28 (A.P.).—The first bank note printing establishment in the Balkans was officially opened here today in the presence of the vice president of the French National Bank.

TEXT OF STIMSON'S SPEECH

Continued from Page 1.

Paris, sometimes called the Briand-Kellogg pact, by which virtually all the nations of the world renounced war as an instrument of national policy, and agreed in the future to settle their differences only by pacific means.

Urges Belief in Sincerity of All.

In America we believe when we signed the pact that we meant what we said. We should give the credit of equal sincerity to the other nations who signed with us. In the light of all these circumstances we here, of the American delegation, believe that this is a time when the limitation and reduction of navies should be possible.

A few days ago Mr. MacDonald, the Prime Minister of Great Britain, told you over the radio of the sacrifices which Great Britain has already made and the steps she has already taken to accomplish the reduction in her naval armament. America also has already shown her attitude in this cause by similar sacrifices and similar steps.

Eight years ago, when she called the first disarmament conference in Washington, she was engaged in building a fleet of battleships larger and more powerful than those of any other nation in the world. Fifteen of such capital ships were already in the course of construction, and over $330,000,000 had been spent on their construction.

In order to stop naval competition and to put an end to the consequent rivalry, suspicion and fear between the nations which would grow out of such competition, America destroyed all of these new ships, together with thirteen older battleships in her possession, and signed the Washington treaty with Great Britain, France, Italy and Japan. This treaty has put an end to all competition in battleships from that day to this between those nations.

U. S. Actions Reassure Japan.

More than this, and with the special purpose of reassuring Japan, America at the same time agreed to stop all work on her naval bases in the Orient, and to leave them unfinished and unprotected.

Nothing could have shown better the confidence in Japan, nothing could have shown more fervently that instead of regarding that great country as a menace to herself, she regarded her as a friend and as a stabilizing influence in the Far East which would make for peace in that troubled portion of the world.

The subsequent events have shown that America was right. Japan has responded most cordially to this action and the relations between Japan and America have become more friendly and mutually confident than ever before. Coupled with the Four-Power Pacific Treaty, by which America, Great Britain, France and Japan agreed to respect each other's possessions in the Western Pacific, and to consult together if ever any controversy should arise between them as to these possessions, this action of America and of those other countries of the Pacific has produced a feeling of security in that neighborhood which even the great civil wars on the mainland in China have been unable to disturb.

Relations With Great Britain.

So far as our future relations with Great Britain are concerned, we believe that the most effective way for us to create and maintain the good will between us which we both expect is by agreeing with Great Britain to an equal limit upon the total strength of our navies.

The Washington treaty of 1922, to which I have just referred, created such parity between us as to our battleships and airplane carriers. We now seek to extend that parity to all the rest of our respective fleets, a policy with which I am glad to say Great Britain is in entire accord.

Parity between Great Britain and America is not a doctrine of naval rivalry; rather, it is a slogan of mutual confidence, as well as a means of mutual disarmament. We in America know that so long as we have a Navy equal in power and efficiency to Great Britain's navy, with only such minor differences as the differing problems of the two nations make necessary, America has a Navy adequate for its national defense. Furthermore, we know that so long as parity is maintained we can safely reduce our Navy down as far as Great Britain is willing to reduce her navy. Instead of producing rivalry it removes it; instead of arousing apprehension it insures confidence and creates a standard by which both navies can be reduced in safety.

MacDonald's Statement Cleared Air.

Mr. MacDonald's announcement in Washington last December, that Great Britain agreed to this policy of naval parity with America, did more to relieve the feeling of anxiety and irritation which had followed the failure of the naval conference in Geneva in 1927 than any other single event.

We are also interested in the limitation of the navies of France and Italy, for although we have no immediate interest in the Mediterranean, where these countries border on each other, it is nevertheless a fact that every great navy in the world influences every other navy. Therefore, the civility and security of the world and the serenity of mind on which international good will rests can not be fully attained until all nature of competition in naval building is removed by agreements of limitations.

This being the general situation which confronts us and these being the public purposes and motives which actuate us, we are trying to accomplish the following results:

In the first place, we hope to make an agreement with the other foreign nations represented here which will put an end to competition between them in cruisers and destroyers. These vessels are now not covered by any agreements.

Would Like to Abolish Submarines.

In the second place, we should like to abolish submarines. If we can not abolish them, we wish to reduce their number as much as possible, and at the same time to make an agreement which will prevent their being used against merchant vessels in the ruthless and inhuman way in which submarines were used in the last war. Then, we want to reduce the battleship programs below the programs which were provided in the Washington treaty. It is present competition in respect to cruisers, destroyers and submarines which has caused the chief anxiety and irritation during recent years.

An agreement as to them would be the greatest contribution to international good will, and for some countries it would also provide economy. For us the chief economy would lie in the reduction of the battleship programs, for unless that program is reduced, we shall be faced with an expenditure of approximately $300,000,000 on battleships alone in the next six years, and in the following six years thereafter, another $300,000,000

These are the problems which the American delegation has before it, and on which all the delegations here are hard at work. We have been getting acquainted with the members of the other delegations and have been studying the conditions of each of their countries which effect their naval programs. The organization of the conference has been effected, and members of our delegation have been holding conferences with each other and with their colleagues from other countries almost all day for every day that we have been here.

We know the other delegations and they know us far better than when we landed here ten days ago. We know their problems and their point of view with an intimacy that was impossible before. I think I run no risk in saying for them and for us that we have confidence in each other's determinatio nto make a long step forward in human progress before we leave here, and that that confidence not only augurs well for the success of this naval conference, but for that international good will in the future which is the main object of the conference.

Let me add one little word of caution: some 400 newspaper reporters and representatives are gathered here in London to report this conference, and hardly a day passes but what some excited reporter comes to me with a rumor of some crisis of which he has heard which is going to wreck the conference. Crises make good news, much better news than mere reports of good progress. I can only tell you that thus far every rumor of such a crisis which has come to my ear has been quite unfounded. No such crises have in fact occurred, nothing but hard work and friendly good will exists among the various gentlemen of the delegations who are getting together every day.

Be Not Troubled, He Advises.

I, therefore, recommend that you be not troubled with reports of crises until they are confirmed by us. We intend to make this conference a success, and we think we can do so. Our own delegation is a unit in energy, good will and determination to accomplish such a result, and everything that we have seen points to a similar state of mind on the part of our colleagues from the other countries.

The members of the American delegation here in one capacity or another went through the great war. Most of us have had to study national defense in the course of our official duties. We are united in believing that our national defense, our national interests, and our prospects will continue; peace and prosperity can best be served by naval limitation and its consequent good will. In the belief that the same agreement which holds out such prospects for us holds equal prospects for the other nations here, we go at our task with the assurance of the support of the people of these five great nations.

Eugenia Bankhead Butt Files Annulment Suit

Reno, Nev., Jan. 28 (A.P.).—Charging her latest husband with fraud and deception, Mrs. Eugenia Bankhead Butt, formerly Eugenia Bankhead Hoyt, has filed action in district court here to have her marriage to Wilfred Butt annuled on the ground that he was not divorced when she married him here a month ago.

Mrs. Butt married Butt soon after her divorce from Michael Hoyt, son of Henry M. Hoyt, former Solicitor General in the Roosevelt and Taft administrations. She recently separated from Butt in Honolulu, where they had gone to spend their honeymoon. Mrs. Butt is a daughter of Representative Bankhead, of Alabama. Butt was a student at the University of Nevada and at the time of their marriage was employed in a soft drink parlor here.

Princess to Be Wed in February.

Vienna, Jan. 28 (A.P.).—Dispatches from Bucharest say that the wedding of Princess Ileana, daughter of Dowager Queen Marie, to Count Alexander of Piess has been fixed for the second half of February.

ITALIANS TO PRESS PARITY WITH FRANCE

Grandi to Discuss Global Tonnage Only With This Reservation.

WAKATSUKI IS IRRITATED

Continued from Page 1.

have already agreed as to what is to be said." According to M. Tardieu, only the "tremendous reservation" to be formulated by Signor Grandi will be interesting and the proceedings will probably last about 20 minutes

Wakatsuki Shows Annoyance.

The Japanese and British delegations met today and Mr. MacDonald remained firm against the 7 to 10 cruiser ratio which Japan demands. Former Premier Reijiro Wakatsuki, at a press conference, expressed surprise and annoyance at the lack of sympathy with Japan's ratio demand and asked newspapermen if they could tell him why Great Britain is so cold toward the Japanese.

He confirmed that Japan has placed the arming of merchantmen on the agenda, but no further information was vouchsafed as to what Japan is after since article XIV of the Washington treaty forbids the preparation of merchant vessels for war beyond strengthening their decks sufficiently to carry 6-inch guns.

Little was said by the Americans today and nothing in public. From an informed American source it was learned that the United States isn't playing the role of mediator between any powers and does not intend to do so unless asked by the parties at issue. No real American question, this authority said, has yet come up.

French-Italian Controversy Shunted.

The device of shunting the opposed French and Italian plans on how to tackle the limitation problem by appointing a committee to deal with it represents Mr. Stimson's and Mr. MacDonald's method of getting rid of an interminable controversy which both felt was wasting time.

The exact nature of the comprehensive French proposal, which now takes priority on the conference agenda, became clear when it was stated that it is on the same lines as that put forward before the preparatory disarmament commission of the League of Nations at Geneva in April, 1927.

Tardieu has submitted a table under three headings. Under the first heading he proposes each nation should announce the tonnage it considers essential "for purposes of security and the defense of national interests." Neither the United States, Great Britain nor Italy are willing to fill in this blank, and it is probable that this part of the French scheme, the least important, has already in fact been dropped.

Vital Issue Is Presented.

The second and third columns in the French table represent a vital issue affecting all nations and the fate of the conference. Column two is headed: "Tonnage to be completed before the expiration of the convention." Column three is headed: "Division into total tonnage by groups of the total tonnage stated in column two." In this column are four subheadings: (a) Capital ships, (b) aircraft carriers, (c) vessels under 10,000 tons and (d) submarines.

Each nation is invited to fill in the numbers of ships it proposes to construct under column three within the tonnage in column two, but France again suggests, "each of the high contracting parties, while keeping within the limits of total tonnage stated in column two, can alter such division as it deems necessary for its security subject to informing the secretariat of the League of Nations of changes brought to the division of its total tonnage at least one year before laying down the portion of tonnage which is to be transferred."

This text is the same as that put forward at Geneva and the French are willing that notifications of changes be exchanged between contracting parties as well as deposited with the league.

Other Work Goes Forward.

It would be a mistake to assume that other important work of the conference is at a standstill during discussion of the French proposal explained above. Even on battleships, which the United States declines to permit to appear on the agenda until other subjects are settled, there have been important, if entirely informal, talks between experts as well as delegates.

The New York World News Service has reason to believe that the tentative battleship discussion, based entirely, so far as the United States is concerned, on the assumption that the cruiser problem will be satisfactorily settled, are centering around six American battleships, four British and three Japanese.

It is assumed on all sides that if the conference succeeds in other respects, the eight American battleships, eight British and five Japanese, due to be laid down prior to and not including 1936, will not be built until after the next conference meets, which probably means never.

What, then, is to happen to battleships due for scrapping before 1936? The simplest plan is to keep them in commission, but some delegates are anxious to sink a few, if possible, as a gesture or to impress world public opinion with the success of the conference, and in spite of the sturdy defense of battleships of the American delegation this view meets with some sympathy even in the U. S. camp.

(Copyright, 1930.)

20 Army Test Planes Land in Wisconsin Town

Wausau, Wis., Jan. 28 (A.P.).—Seventeen Army pursuit airplanes, a part of the Arctic patrol making a test flight from Mount Clemens, Mich., to Spokane, Wash., and return, landed at 2:15 p. m. today after a flight from Minneapolis.

Three transports landed at 2:45 p. m. The entire fleet will lay over until tomorrow.

Keeping Posted

On the Rules of Traffic

By WILLIAM ULLMAN

While the streets are intended for the use of all kinds of vehicles, the traffic regulations are drawn to prevent them from obstructing each other. This is done in connection with street cars which are given the right of way on their tracks over all except fire, police and other emergency vehicles.

There is a specific provision in the code which requires ordinary traffic moving in front of a street car to turn out on signal from the motorman.

Example: A driver is moving ahead of a street car on his way up Fourteenth street northwest. The motorman sounds his bell, but the motorist keeps his position. He has violated the law and may be arrested and fined.

Once-a-Season Opportunity!

FROCKS

For Street and Afternoon Wear

Formerly $39.75 to $98.75

1/2 OFF

All Sales Final

ERLEBACHER

F ST.

Save as You Earn

For Financial Independence

No one can be free from worry and cares if they spend as fast as they earn—start in now, saving part of your earnings by opening an account with us. One dollar is all that is required.

WE PAY 5% OR MORE *on your Savings*

Open daily 9 to 5 Saturday until noon

NATIONAL PERMANENT

Building Association

Organized 1890

949 Ninth Street N.W.

Just Below N. Y. Avenue

Under Supervision U. S. Government

We Have Financed "A City of Homes"

PACKARD COURTESY CARS FOR YOUR CONVENIENCE

in visiting the

AUTOMOBILE SHOW

Park your car at our office,

Connecticut and S

and be driven to and from the Show.

Courtesy cars leave both points at ten minute intervals from ten A. M. to ten P. M., thus saving you the inconvenience of parking your car at the auditorium.

PACKARD WASHINGTON MOTOR CAR COMPANY

Limited space at the Show permits our exhibiting but four Packard models. All others are being shown at our Sales Room and our courtesy cars make possible your convenient inspection of the entire Packard line.

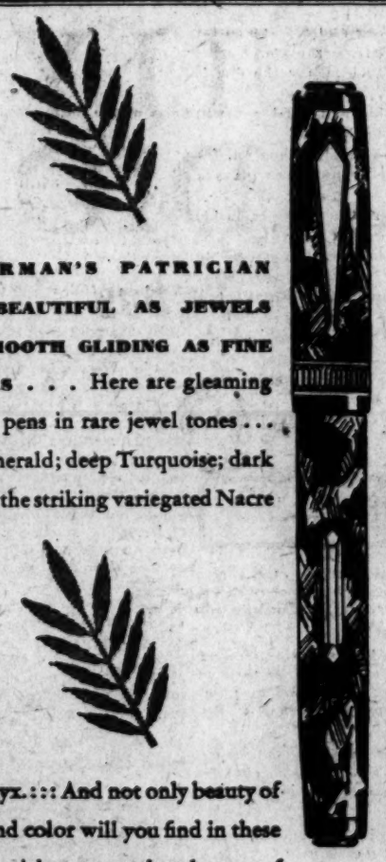

WATERMAN'S PATRICIAN PENS BEAUTIFUL AS JEWELS . . . SMOOTH GLIDING AS FINE MOTORS . . . Here are gleaming colored pens in rare jewel tones . . . clear Emerald; deep Turquoise; dark Jet; and the striking variegated Nacre and Onyx. ::: And not only beauty of form and color will you find in these new patrician pens—but beauty of craftsmanship. It took over 300 skilled *hand* operations to craft these pens into the perfectly-functioning instrument that glides so smoothly across the page. You will find years and years of use in these pens, due to the precision of their mechanism. The patrician pen is $10; and a pencil to match is $5.

5

No. 5 at $5.—Ranging from fine to stub . . . one of the five points offered in this pen will suit your own style of writing. Certainly, an achievement of craft and economy at $5.

7

No. 7 at $7.—Seven different pen points, each one clearly marked and distinguished, are offered for your choice. Ninety-five per cent of fountain pen users find that *one* of these exactly fits their hand. For they are all scientifically tempered to certain characters of hand writing.

Waterman's pens are sold by good dealers everywhere. Every Waterman's is guaranteed forever against defects • Service Stations are maintained at the addresses below for the purpose of making good our guarantee and for servicing our pens as required.

L. E. Waterman Company

191 Broadway, New York • • 129 South State Street, Chicago • • 40 School Street, Boston • • 609 Market Street, San Francisco

Waterman's

Our Phone Calls Are

BLACK —AND— WHITE Cabs

NAT'L 0051

and

YELLOW Cabs

MET. 1212

ANNOUNCEMENT!

$585 F.O.B. TOLEDO, O.

THIS NEW PRICE MAKES THE WHIPPET THE LOWEST PRICED OF ALL 4-DOOR SEDANS

It is Willys-Overland's 1930 contribution to economical transportation, an impressive reduction on a great car with a great future . . . . .

1930 Whippet

MID-CITY SALES COMPANY *Distributors*

1711 Fourteenth Street N.W.—Phone Decatur 5050—Open Evenings and Sunday

DEALERS

WOODSON MOTOR CO. Silver Spring, Md.
MONROE BALDWIN Mitchellville, Md.
C. B. ORGAN Winchester, Va.
COLLEGE PARK AUTO PLACE College Park, Md.
J. A. SWAN, JR., CO. Culpeper, Va.
BAUSERMAN MOTOR CO. Arlington, Va.
HUNT BROS. Capitol Heights, Md.
GAITHERSBURG MOTOR CO. Gaithersburg, Md.
CATLETT MOTOR CO. Catlett, Va.
C. LEO McKENNEY, Alexandria, Va.
WAGGONER BROS. Vienna, Va.
H. S. LOWE Brandywine, Md.

The Washington Post.

THE WASHINGTON POST CO.
Washington, D. C.
EDWARD B. McLEAN,
President and Publisher

MEMBER OF THE ASSOCIATED PRESS.
The Washington Post is a member of the Associated Press, receiving the complete service of the world's greatest news-gathering organization.
The Associated Press is exclusively entitled to the use for republication of all news dispatches credited to it or not otherwise credited in this paper, and also the local news published herein.

TERMS OF SUBSCRIPTION.
Delivered by Carrier in Washington.

Daily, Sunday included, one year	$8.40
Daily, Sunday excepted, one year	6.00
Sunday only, one year	2.60
Daily, Sunday included, one month	.70
Daily, Sunday excepted, one month	.50
Sunday only, one month (with four Sundays)	.20
Sunday only, one month (with five Sundays)	.25

BY MAIL, PAYABLE IN ADVANCE.
Maryland and Virginia.

Daily and Sunday.	Sunday Only.	Daily Only.
One year...$10.00	One year... $4.00	One year... $7.00
Six months 5.00	Six months. 2.00	Six months 3.50
One month. .85	One month .40	One month. .60

ALL OTHER STATES.
(Mexico and Canada, Incl.)

Daily and Sunday.	Sunday Only.	Daily Only.
One year...$12.00	One year... 5.00	One year... $8.00
Six months. 6.00	Six months 2.50	Six months 4.00
One month. 1.00	One month .50	One month .75

All Subscriptions by Mail Payable in Advance.

New subscriptions for The Post or renewals will not be accepted unless payment accompanies the order. Remittances should be made by drafts, checks, postoffice orders, registered letters or express orders, payable to The Washington Post Co.

Entered at the Postoffice, Washington, D. C., as second-class mail matter.

National Advertising Representative—PAUL BLOCK, Inc., Park-Lexington Building, New York; Palmolive Building, Chicago; Little Building, Boston; General Motors Building, Detroit; Guarantee Trust Building, Philadelphia; Russ Building, San Francisco.

Wednesday, January 29, 1930.

FOR GENUINE ENFORCEMENT.

The wets in Congress do not make a hit with the public when they criticize Attorney General Mitchell for announcing that his prohibition enforcement personnel must be total abstainers. Every member of Congress as well as every officer of the Government is in honor bound to support the Constitution and to cooperate in enforcing the law. All of them have the right belonging to every citizen to advocate the modification or repeal of any law or any part of the Constitution. The mistake made by the wet critics of Attorney General Mitchell is in encouraging violation of a law. This method of changing or repealing law is abhorrent to common sense and conducive to disorder and violence.

The people of the United States did not foresee the complications that would arise when they permitted the transfer of the police power of the States to the Federal Government. Congress made matters worse when it enacted a law that attempts to exercise powers that belong to the States. Some States have taken advantage of this situation to surrender their powers. Others refuse to cooperate, and can not be compelled to do so. The result is a tendency on the part of the Federal Government to set up a vast police system.

Let it be acknowledged that the fundamental error was made by the people themselves. There will never be peace until the police power has been restored to the States and is exercised by them. In the meantime every Federal officer is bound to enforce the law to the best of his ability. Attorney General Mitchell would be a faithless officer if he should appoint prohibition officers who are opposed to the law or whose habits and associations make them unsympathetic toward a policy of conscientious enforcement. No gunmen should be placed in charge of enforcement of the law against robbery of the mails, and no booze-fighters should be placed in the prohibition enforcement bureau.

REVISION OF PAY SCHEDULES.

The resignation of Lieut. James Doolittle, famous Army aviator, focuses attention again upon the unsatisfactory pay situation. The vast majority of commissioned officers in the several services are hanging on through love for their profession, but in the hope that Congress will take steps to bring compensation to a living level. Although half a dozen bills to this end have met with defeat in recent years, there is a prospect that some progress toward relief will be made in the present session.

The Senate some time ago adopted a resolution calling for the appointment of a joint committee of the Senate and House to investigate the pay and allowances of the Army, Navy, Marine Corps, Coast Guard, Coast and Geodetic Survey and Public Health Service, and the House the other day concurred, adding an amendment to include in the list the lighthouse service. Hearings on the subject of pay schedule revision should be under way at an early date.

Such hearings will mark a step toward pay relief for commissioned and enlisted personnel of the several services. The need for compensation revision is evidenced by the fact that the purchasing power of the officers' dollar has dwindled to but 49 per cent of the 1908 dollar, the year when the present basic schedule went into effect. If it may be presumed that the 1908 pay acts represented the proper evaluation of the worth of the services of Army, Navy and Marine Corps personnel, it is obvious that revision of the pay schedules is urgently needed.

TACKLING ILLITERACY.

A nation-wide campaign against illiteracy is to be undertaken early in February under the auspices of the National Advisory Committee on Illiteracy. State educational boards working with members of the committee will endeavor to teach illiterates the rudiments of reading and writing. This campaign will require the cooperation of all State superintendents and commissioners of education with the State illiteracy committees of twenty members each, appointed from their respective States. The national committee has worked out complete and detailed plans for the purpose of carrying into the States and into every home the desire for education. The National Advisory Committee was appointed last November by Secretary Wilbur with the approval of President Hoover.

In South Carolina a State-wide campaign for reducing the number of illiterates is already under way. It is declared to be the first State-wide effort of its kind in the history of the country, but the other States will soon follow in the footsteps of South Carolina. The method employed for teaching the pupils is simple. The name of the illiterate is grooved into a soft substance with a hard pointed instrument, and then the pupil is required to trace the outline until he becomes proficient in writing his name. Later the pupils will probably be taught how to write more than their names, and then an effort will be made to teach them to read.

The campaign should accomplish much if carried on patiently. The hardest task is to induce the illiterates to interest themselves in learning. The job of locating the illiterates has been arranged through the system adopted by the commission.

ECONOMY AND PEACE.

Approaching the subject of naval reduction from the standpoint of economy is a favorite trick of the pacifist. Estimates which stagger the imagination of the average man are often used in support of demands that would sacrifice national safety. As the naval limitation conference in London gets down to work propagandists everywhere are pointing out the tremendous expense of naval armaments and figuring how much it would cost the various nations if the conference should fail.

A foremost example is the estimate that a saving of $1,000,000,000 might be effected if the three greatest naval powers would agree to postpone replacement of capital ships. The saving to American taxpayers is estimated at $400,000,000. Regarded in this light, economy becomes a cogent reason to the average mind why the United States should sacrifice its battleships. This sum appears tremendous by itself, but when it is placed to its proper relative position the argument loses force.

This estimated saving would be distributed over a period of approximately ten years. During that time the Government will spend for all purposes $40,000,000,000. The proposed saving represents 1 per cent. But it is more logical to project this suggested economy against the background of the grand total spent in the United States for governmental purposes. Since Federal agencies spend only about one-fourth of the average man's tax dollar, and the proportion is diminishing each year, it is fair to assume that in the next ten years more than $160,000,000,000 will be spent by American governmental units. Of this .25 of 1 per cent would be saved by the proposed holiday in capital ships. This is cheap insurance of national security.

America, of all the nations attending the conference, is least affected by the economies involved. The United States is in a position to build a navy far superior to any other in the world, and if such a step should become necessary the tax burden resulting therefrom would be far heavier on the people of Europe and Asia than on Americans. If any economies are effected at the London conference they will be by-products. The purpose of the American delegation is to make an agreement which will place the United States Navy second to none. Regardless of what the cost of maintaining the Navy might be, there would be no economy in failing to reach a parity limitation agreement at London. What America wants is a bona fide agreement to establish Anglo-American naval equality and then cut down both navies equally. That is both economy and peace.

THE AMBASSADOR TO PERU.

President Hoover has exercised excellent judgment in nominating Fred M. Dearing to be Ambassador to Peru. Mr. Dearing has served for several years as Minister to Portugal. He is a permanent member of the American Diplomatic Corps and has gained much experience in various posts. In all of them he has demonstrated exceptional ability. It is encouraging to all officers in the service to see faithful and competent members promoted in due time to the highest rank.

Mr. Dearing is thoroughly versed in the Spanish language. This qualification has been made a requisite to diplomatic appointments in Spanish-speaking countries. It opens doors that are closed to those who speak English only, and vastly enhances the usefulness of the envoy. The friendly ties that bind the United States and Peru will be drawn closer by Ambassador Dearing during his service at Lima.

COMMUNITY CHEST APPEAL.

The general campaign to raise $1,786,787 for the Community Chest gets under way this morning. For a week the special gifts committee has been soliciting contributions from those who are best able to give, and it has raised the major part of its quota. Today, however, volunteers will begin to solicit from those whose gifts must be measured. This solicitation is the important and significant phase of the drive, inasmuch as it is confidently expected to account for the major part of the total fund. It marks the appeal to those whose contributions are made at some sacrifice.

The Community Chest worker represents the hungry, the forsaken, the underprivileged and the unwell of the community. He is the delegate of the 75 charities that are combined in this single cooperative campaign. He bears an appeal for assistance and a pledge that such assistance will be dispensed with faithfulness and economy.

The merit of the Community Chest is not subject to debate. For a year Washington has seen it in operation, and the mere fact that agency members have increased by eighteen since the last appeal for funds testifies to its efficiency. No agency loses its identification by virtue of its connection with the chest. Contributions may be allotted to specific charities if the donor desires. Not the least important merit of the chest plan is that it reduces the cost of raising funds. Last year less than 6 per cent of the budget was applied to chest expenses, and this year a promise is made to reduce this percentage. In the past, under the "devil-take-the-hindmost" system, it has cost as much as 20 per cent to raise budgets. The chest makes available for actual relief more pennies out of every dollar.

Washington should contribute freely to the Community Chest. The budget this year is large, but the demands of the member charities have been scrutinized and approved by a committee of representative citizens, and every penny of the budget will be urgently needed during the year. Contributions should be regarded as investments in the well-being of the community. They pay dividends in personal satisfaction, in the sense of duty and responsibility met and discharged, and in the relief and rehabilitation of the community's unfortunates.

HEALTH BY LIGHT.

While the beneficent effect of sunlight upon the human body was recognized by the ancients, and may, indeed, have found a manifestation in sun worship, it is only of recent years that science has discovered why sunlight is a necessity to bodily health. Methods, by no means satisfactory, have been developed to produce a kind of artificial sunlight. Sunlight is known to contain certain of the vitamines, and may contain them all. It cures and prevents rickets, and statistics indicate that the death rate is low in periods of plentiful sunshine. Sunlight is helpful in the treatment of the common cold, and is valuable in the treatment of nervous disorders.

The various sunshine lamps that now are on the market are not the panacea that they sometimes are painted. They are valuable when applied under competent supervision in certain specific cases, but, at best, they are poor substitutes for natural sunlight if for no other reason than that the user can obtain the benefit of the healing rays only for limited periods. It was announced recently, however, that the research laboratories are working on a lamp which, when perfected, will replace the present incandescent bulb and which, from tungsten and mercury elements, will pour forth, in addition to rays of light, rays of synthetic sunshine. The lamp has not been perfected, but sufficient progress has been made to enable directors of the laboratory to hold out a picture of a world in which every electric bulb will pour forth both health as well as light.

The picture kindles the imagination. Introduction of such a bulb might mark the dawn of a new era in which the span of life would be lengthened, sickness diminished, and nervous disorders banished. Whether or not the human body would be adversely affected by the exposure to powerful rays is a question that has yet to be answered.

HELPING THE INDIAN

By WILLIAM ATHERTON DU PUY,
In the Christian Science Monitor.

The Government long has held that the Indian should be absorbed into the general population and cease to be its ward.

Of the 350,000 Indians in continental United States, approximately 200,000 still fall short of the status held by the generality of the white citizens and are surrounded by restrictions. Yet the official theory has long been that these natives should be absorbed into the general population. The present administration is taking active steps to that end.

It is obvious that young Indians are more amenable to the influences that surround them than are the old Indians and that the best field for the development of this people into normal citizenship lies among the young. Most of these are in Government schools. They are under the care of certain Government officials. Dr. Ray Lyman Wilbur, Secretary of the Interior; Charles J. Rhoads, Commissioner of Indian Affairs, and Joseph H. Scattergood, Assistant Commissioner of Indian Affairs, are the officials most intimately responsible for them.

"Circumstances have bound the young Indian to the reservation," Dr. Wilbur says. "The first of these is the fact that it is his home, the place where he has always lived, and instinct causes him to cling to it. The second is that the reservation is land, and that the individual Indian has a degree of ownership in that land. It being his, his prosperity is gauged by the possibilities that lie in it. He holds onto it even though it ruin him. He is tied to the soil, a soil that rarely offers him any opportunity. He is a serf actually in bondage.

"Outside in the great world lies opportunity. The abounding activities of a modern and productive nation are not barred to him. Plenty of demonstrations have been made of the ability of the Indian to take his place in industry. Naturally he must be prepared for this. The Government is the guardian of the Indian child and provides the schools which it attends. It is responsible for the courses that are taught in those schools, with the formation of the aims and aspirations of the young Indians.

"If the young Indian is to be offered a participation in the nonreservation activities of the Nation, his training naturally should be such as to make him competent to take part in those activities. The training in the schools should be practical and industrial. He should be taught to perform some service at which he can earn a living away from the reservation. Having learned it, the Government, which will still be his guardian, should guide him to the employment for which he is fitted, and take care to establish him in it."

Mr. Rhoads says:

"When an Indian child comes into the Government school we should appreciate the enormity of the change that he experiences. It is a good deal as though one of our own children were given to Arabian Mohammadans living in the desert, in strange houses, speaking an unknown language, eating unaccustomed food, worshiping a new god.

"It has been shown that the native qualities of the Indian, especially his cleverness of hand and sharpness of eye, fit him particularly into employment in the industries which make up the dominant activity of the time. His temperament, being equitable, helps along the same line. He is little given to talk and this, in industry, is found to be a virtue.

"Certain races, as the Japanese, although they may have had little previous experience, have been shown to adjust themselves readily to industrial production. Certain others, as the Chinese, do not. The Indian takes his place with the Japanese as an individual who, though all that is behind him is so different, can quickly and efficiently take his place in industry.

"We feel, therefore, that industry offers the young Indian his great opportunity. It is better that he should be directed into it than into white collar jobs. It pays better and fits his qualifications better."

Bravo Mexico!

PRESS COMMENT.

Through the Nose?

Marysville Forum: It is suggested by a fashion writer that husbands wear rings to indicate they are married.

Luxurious Respite.

Toledo Blade: Nobody cares to be sick, of course, but the period of convalescence is fine for "catching up" with your reading.

Add Definitions.

Philadelphia Inquirer: It seems strange to us that no one has thus far attempted to describe a congressman's trunk as a leakeasy.

"Quit" Not in His Vocabulary.

Milwaukee Journal: Bill Vare insists that he will run again for senator. As the sports writers would say, that fellow is a glutton for punishment.

The Only Way.

Hillsboro News-Herald: The only way a man can hope to live in perfect peace with his wife is by doing exactly what she wants him to do, when she wants him to do it, and never criticising anything she does.

Simple, But How?

Boston Transcript: In all the broadsides directed at Congress little is said about the one thing that would surely solve the prohibition problem: Get the people to stop drinking.

And Never Miss It.

St. Louis Globe-Democrat: Champagne crop this year is 80,000,000 bottles; and how can we expect bone dry to succeed when America has the money to buy every one of those bottles?

Some Are Useless.

Boston Transcript: A philosopher wonders why nature gave the thickest skulls to those who have the least to protect. Probably nature thinks that if a good brain can not protect itself it is not worth bone armor.

There You Are.

Boston Globe: Any radio fan who doesn't know just what a screen grid tube is might learn by heart this definition: "A screen grid tube is simply a tetrode which differs from a triode in that an additional electrode has been added to regulate the electronic flow between the anode and the cathode."

JUST FOLKS

By EDGAR A. GUEST

THOSE READING GLASSES.

I've shined them on the tablecloth.
I've shined them on the sheet,
I've tried my pocket handkerchief and
tried the sofa seat,
I've blown my breath upon them in
the way I've often seen,
But I'll be switched if I can keep
those reading glasses clean!

The oculist once gave to me a bit of
fabric square.
Said he: "Use this to wipe them off;
my ad is printed there."
But, oh, I lost that long ago, and
since that day I've been
A searcher after something that will
wipe those glasses clean.

I've tried them on my bathrobe, and
I've tried them in my hair,
I've tried them on a Turkish rug, but
still the smudge is there.
I've tried the morning paper and a
monthly magazine,
But I'll be switched if I can keep those
reading glasses clean!

I've rubbed them with my coat tail
and I've thumbed them with
my vest,
But still the smear stays on the lens,
and still am I distressed,
And still through blur and mist I
grope, sense from the types to
glean,
For I'll be switched if I can keep
those reading glasses clean!

(Copyright, 1930.)

How Horrid the Weekly Bathers Seem If You Have Just Learned to Bathe Daily.

By ROBERT QUILLEN

"MAN'S inhumanity to man," so far as Americans are concerned, is caused by lack of self-assurance.

The snobbish American is cruel to his inferiors because he thinks them competitors.

He dramatizes himself as a superior being scorning creatures unworthy to associate with him, but that isn't the true explanation.

The truth is he is playing a role for which he isn't qualified.

Observe the conduct of a prince who happens also to be a gentleman.

He is so certain of his superiority to awkward and unwashed peasants that he never gives a thought to the matter.

He makes no comparisons, for his superiority isn't debatable.

He can, without embarrassment, help the peasant with a burden.

He can eat with the peasant, without thought of social equality—with amusement, perhaps, but without contempt for the other's manners and without the scorn he would feel for a drunken fellow prince.

Now consider the American—the kind of American who is cruel in his contempt for those he calls his inferiors.

He enjoys sharing a sandwich with his pet dog and may go so far as to train the dog to sit at the table and eat from a plate.

Eating with the dog doesn't shame or enrage him, for the dog is an inferior brute and not a competitor.

He will help a calf that has fallen in a ditch and his heart will burn with rage when he sees a horse abused and beaten.

In his attitude toward dumb animals he is a good sportsman, for he is so certain of his superiority to them that he never gives a thought to the matter.

Then why is he no longer a good sportsman, as the prince is, in his treatment of fellow men who are stupid, unfortunate and vulgar.

Simply because he hasn't the prince's assurance of undebatable superiority.

He feels toward his dog as the prince feels toward the peasant, but he is cruel to men the prince would pity.

Always the cruelest king is the one who feels insecure on his throne.

Always the cruelest to inferiors is the man who isn't quite sure of his superiority.

The women who despises the vulgar poor is one who lived among them until she married money.

(Copyright, 1930.)

THE ONCE OVER

By H. I. PHILLIPS

THE MAYFLOWER'S PLIGHT.

"Washington still trying to get adequate bid for the Mayflower."—News item.)

Ay, tear her tattered ensign down!
Long has it waved on high
As Presidents below turned green
And looked quite sad of eye;
Beneath it leaders great have reeled
And tottered to the rail;
Don't tell that this famous ship
Now bears a sign "For Sale!"

Her deck once bore the weight of Taft,
Her bridge knew Teddy's roar;
And in her staterooms diplomats
Oft wished they were ashore;
With Woodrow Wilson oft she rolled;
She pitched with Harding, too,
And summer trips upon her made
Cal Coolidge sad and blue.

Vice Presidents and senators
Have sailed upon this yacht
With members of the Cabinet
Who likewise wished they'd not;
No more she'll feel the cautious tread
Of party leaders great—
The highest bidder soon may get
The noble ship of state.

Oh, better that her weary hulk
Should sink beneath the sea
Than pass to hands of lowly men
And lose her dignity!
Nail to her mast the well-worn flag
And sink her with this blurb:
"She was a darned good naval yacht
But couldn't get by Herb."

"CAME THE DAWN."

After what Mr. William Fox has been through it is going to be pretty hard from now on for an author to stir his emotions with a scenario in which there is only the average plot. Nothing will appeal to him as having a genuine kick that doesn't have the hero caught in Wall street, pushed into a raging torrent during a log-jam carried over Niagara Falls in a union-suit, towed ashore by a leaping salmon and chased through the streets of a congested city by a mob of stockholders, bankers, lawyers, analysts, receivers, &c.

War scenes in the moving pictures are getting so realistic that there is talk of selling Liberty bonds to the public to keep up the morale of the movie actors.

The Senate has placed carillons on the free list, and Mr. Reed remarks that now she can go ahead and eat anything.

Sign on a picture house: "Wall Street, 100 Per Cent Talk." It certainly does seem so at times.

A city official proposes a department of plastic surgery under municipal direction in New York's city hospitals, but how will a Republican feel about having his face made over under a Democratic administration?

SONG OF MUNICIPAL PLASTIC SURGERY.

His nose, it was missing,
And that wasn't all;
He'd had his face lifted
By Tammany Hall.

(Copyright, 1930.)

Few Bobsleds.

Des Moines Capital: It takes a furious blizzard in Iowa nowadays to bring forth the bobsled of two decades ago, and very few farmers have them even when they become usable. The automobile has become an "all-weather vehicle" because we have all-weather highways. The State highway commission says that its tractors and snowplows can clear the entire primary system within twelve hours after the worst snowstorm.

Evolution Proved.

Indianapolis News: The man whose grandfather went into felt boots October 1 now wears low shoes and silk socks all winter.

LETTERS TO THE EDITOR.

City Manager System Suggested for Washington—Florida and California Cities as Models.

To the Editor of The Post—Sir: From Cleveland, with a million population, down to communities with but a few thousand citizens, there are some 200 cities in the United States operated by a city manager, usually a college-trained engineer by profession, seldom, if ever, a native of the city he is managing, and always selected and retained for his proved ability as a proficient and economical expert business manager of a municipal concern considered as a going commercial and community enterprise.

The better a city manager functions the more desirable he becomes and the greater the prospect of his being invited to serve a larger city at increased salary. He is always working for a deserved reputation.

Among all the States, California and Florida have the most city managers. The idea is modern, scientific, nonpartisan, nonpolitical and business-like. But what a howl would arise against the suggestion of a city manager in New York, Philadelphia, Chicago, San Francisco and other large communities where machine political measures exert pay-roll power!

The other view, with respect to the best conduct of the national City of Washington, would be to confine all local appointments strictly to local natives and to apportion them on a basis of residential representation, and these appointees, similarly, to fill all jobs from local-talent friends in the same ratio. Chicago is a present example of political home talent functioning.

ORRIN C. WHITE.

Don't Start Your Car in a Closed Garage.

To the Editor of The Post—Sir: This winter has had the usual tragedies which result from motorists attempting to start their motors in closed garages. Though Washington has not had any fatal results caused by carbon monoxide, several persons have been overcome by this gas.

The gas which escapes from the exhaust pipes of automobiles is very poisonous, and creeps upon its victims without warning, as it is both odorless and colorless. After being taken into the lungs it enters the blood, forming a chemical combination with deadly results to the system. Most of the victims are not aware of this chemical reaction upon the system, as they never realize what is happening to them before they enter into a deep sleep from which they never awake.

Regardless of how cold the outer air might be the doors to garages should always be kept open when starting the motor. A proper quantity of fresh air counteracts the ill-effects of the poisonous gas.

CHEMIST.

Centenarian Sighs for Old Days When Sleighbells Made Sweet Music.

To the Editor of The Post—Sir: The automobile, with its horn honking incessantly, has had fatal results to a thing of beauty and pleasure. The past two weeks in Washington would have afforded superb conditions for the old-time horse-drawn sleigh had it not been for the thousands of automobiles.

The sleighs which dotted the streets of this city before 1900 glided along gracefully and without unpleasant noise. The bells attached to the harness of the horses gave forth a very pleasant sound with their jingles, which often varied in tone, having the effect of sweet music upon the ear. I am an old-timer, aged 101 years, and it is for this reason that I would rather see the sleighs on the streets once again instead of the automobiles.

OLD-TIMER.

Eagles at Union Station Nearly as Numerous as Starlings.

To the Editor of The Post—Sir: Having read the views of the press of the country for and against the bald eagle, in connection with Audubon Society Senate and House bills for his protection, my attention was recently attracted to the eagles in front of the Union Station. There are thirteen, including two perched on the Columbus Monument, and it struck me that, as symbolizing the Government, a single one would be more dignified and appropriate. May be they represent the original States, which, at least, frees them from the odium of the unlucky number. But a flock of eagles, even if ornithologically correct, does not strike me as artistic.

Why, by the way, has Columbus got his back turned to incoming guests of the National Capital?

TOURIST.

Street Car Motormen Run Against Traffic Lights.

To the Editor of The Post—Sir: I read with interest the news item about street car motormen disregarding traffic lights when the signal is against them. It is necessary for me to ride on the cars quite frequently every day and I often notice the motorman of the car upon which I am riding take great risks in trying to beat the lights at some of the intersections. True, the lights do hold them up at times for a maximum of 60 seconds, but the loss of a minute here can usually be made up along the route where lives and property will not be endangered.

I sincerely hope that the traffic officers assigned to the duty of catching motormen overstepping their rights in respect to traffic lights will succeed in their undertaking and thus stop this menace to pedestrians and motorists.

A. R. K.

Virginia Objects to City Slicker Starlings and Wants Washington to Exterminate Them.

To the Editor of The Post—Sir: Please keep your starlings at home. They are not wanted in Virginia, where they come in great numbers, driving out our lovely birds and consuming their food.

If The Post does not want the starlings, why not exterminate them? It is hardly fair to drive them elsewhere to be a nuisance.

FORT MYER HEIGHTS.

HOOVER DEMOCRAT DEFIES FLORIDA BAN

State Senator, Who Bolted in Last Election, Announces His Candidacy.

MAKES REPLY TO RULING

Jacksonville, Fla., Jan. 28 (A.P.).—State Senator Edgar W. Waybright, leading Hoover-Democrat in the last presidential campaign, today announced his defiance of any movement to interpret the State election laws as barring him from seeking renomination on the Democratic ticket.

Mr. Waybright's announcement came soon after Attorney General Fred H. Davis, replying to a query from a citizen, said that Hoover Democrats would not be eligible to seek nomination in Democratic primaries if the election law is interpreted literally.

Conceding that the Attorney General had not pronounced any official opinion as to the law but had left that for the courts to decide, Mr. Waybright differed from the interpretation made by the State official.

Mr. Waybright said it was true that the law specified that any candidate for nomination must take an oath that he had not voted for a nominee of another party at the previous general election, but that it was clear, when the law was considered as a whole no penalty would apply to the person who voted for Herbert Hoover on the one hand and the whole State Democratic ticket on the other.

Asserting that the law also defined a political party as one which is required to hold a primary because of having polled 30 per cent of the vote for governor, Mr. Waybright said the Republican electors in the last general election did not come within that category.

Duval County, in which Jacksonville is located, went for Hoover in 1928.

Boulder Dam Plan Of Wilbur Fought

Senators Attack Granting of Waterpower to Private Interests.

The proposal of Ray Lyman Wilbur, Secretary of the Interior, to allot the waterpower developed at Boulder Dam to private public utility interests, it was charged in the Senate yesterday, amounts to virtual nullification of the act by which Congress authorized the huge project at a cost of $165,000,000. The Southern California Edison Co. is the chief beneficiary under the Wilbur allocation plan.

The charges were made by Senators Norris (Republican), of Nebraska, and Johnson (Republican), of California, and each in his turn served notice of determination of having more to say at the proper time of "this obvious decision of Secretary Wilbur to thwart the intent of Congress to give the States and municipalities the preference in the power allocation."

Referring to Secretary Wilbur's order on Boulder Dam as additional evidence of the tendency of the executive departments of the Government to flout the will of Congress and in effect repeal its acts, Senator Norris asserted that Boulder Dam project was approved only with the understanding that communities were to have first call on the water. The same provision, he added had been written into the Federal water power act, and neither bill could have become a law without them.

They Call It Politics

By CARTER FIELD

As always seems to be the case, the Americans are being outmaneuvered by the British so far as publicity is concerned at the London naval conference. As has seldom been the case before, however, the French also seem to be getting their case before the bar of public opinion with considerable ability, in sharp contrast with the procedure at the Washington conference eight years ago.

Despite the clamor of some of the American newspaper correspondents, however, President Hoover is not particularly disturbed, despite his normal sensitiveness to criticism. For one thing, the situation in London so far has not approached the stage of blame fixing or mud throwing. At the present moment the British and French are merely laying the foundation. Premier MacDonald and other big fellows in the British delegation are receiving the press at regular intervals, pounding in their side of the case in advance, and giving the writers a background which other delegates may find it very difficult to combat when the day of recrimination begins.

* * * *

THE French, virtually for the first time, are doing the same thing.

They learned their lesson at Washington, when almost every piece of news reached the press through the British, and with precisely the slant which the British wanted put on it. This included all sorts of items which originated in other delegations, notably, for example, the four-power Pacific pact to supersede the Anglo-Japanese alliance, which was conceived by Charles E. Hughes, but reached the newspapers via the British Embassy.

Secretary of State Stimson, on the other hand, takes the position that he will see the newspapermen when he regards it as necessary. It is a safe bet that he will not think it is necessary half as often as Mr. MacDonald, and also that there will be other British spokesmen who will see to it that no day goes by without some interesting angle, the printing of which will advance British interests, reaching the newspapers. All of which may be very difficult to combat if it should so happen toward the end of this conference that there should be a little blame fixing in order.

PRESIDENT HOOVER'S chief thought is that the conference must be a success. If it should accomplish what he hopes and believes it will, there will be glory enough for all, and no one will be able to take the credit away from his administration which it deserves. On the other hand, if it should prove a failure, it will fail, in his opinion, only because this or that nation interposed unreasonable objections—objections which will not be approved by the public opinion of the world.

No amount of propaganda spread before the world during this preliminary stage, it is thought, can possibly prevent the newspapermen covering that conference from finding out the real reasons for failure if failure should come. Then, and not now will be the time for talking, in the administration view.

But while this may be good logic in this particular case, there have been many occasions when it would have been far better, so far as the opinion of the peoples of other countries as to the United States is concerned, if this Government had been able to put a better foot forward, so to speak. It is an art at which the British have come to excel. Now, apparently, the French have learned the bitter lesson from the Washington conference, and are following the British example.

* * * *

THE British learned their lesson during the early years of the World War, while the United States was still neutral, and learned it right in Washington. At that time most of the news about all the negotiations leaked to the press through Count Johan von Bernstorff, the German Ambassador. No matter how strongly pro-Ally a newspaper's editorial policy might be, its news columns were a megaphone for Bernstorff's propaganda for the simple reason that he, and he almost alone, was giving out the news. So he could color it to suit himself.

In the present instance President Hoover, highly optimistic as to the prospects of this conference being a success, would far rather have the French and British in a good humor by getting their propaganda over than to get an American slant put on the news. He wants friendly cooperation, and will worry about public opinion later on. If he succeeds he will get it anyhow. If he fails he believes the blame will be placed properly despite the intervening propaganda.

(Copyright, 1930.)

TRIBUTE IS PLANNED FOR ARCTIC AVIATORS

Word of Finding of Bodies of Eielson and Borland Is Still Lacking.

MILITARY RITES ASKED

Nome, Alaska, Jan. 28 (A.P.).—Although word of the finding of the bodies of Carl Ben Eielson, noted Arctic aviator, and Earl Borland, his mechanic, in their supposed tomb of ice and snow on the Siberian tundra still was lacking here today, a movement was begun to accord the fliers a final tribute if the searchers sent out by air and land from North Cape, Siberia, and Teller, Alaska, are successful in their quest.

The demolished plane of the Americans was found by Joe Crosson, 90 miles southeast of North Cape Saturday. The bodies of the aviators are expected to be found in snowdrifts around the plane.

Alfred J. Lomen, director of the Aviation Corporation's rescue expedition, who dispatched two cabin planes from Teller yesterday to bring the bodies back to Alaska, today urged that a Coast Guard cutter be sent to Alaska to carry the fliers back to the States. Lomen also suggested that Eielson, who has a World War record, and who won international fame by his daring flight with Sir George H. Wilkins over the Arctic "blind spot," be buried in Arlington Cemetery with full military honors.

Lomen declared there remained no possibility that Eielson and Borland were still alive. Relatives of the men also have given up hope. Ole Eielson, father of the aviator, planned to leave Grand Forks, N. Dak., tonight on his way north to receive the body.

The wireless aboard the ships frozen in the ice at North Cape is the only means of communication from the region where the plane was found. Word of the finding of the bodies can not be sent to the outside world until planes fly either to North Cape or Teller. Eielson and Borland were flying from Teller to North Cape November 9 when they were lost.

Customer Is Shot Dead In Bank Holdup Battle

Oakland, Calif., Jan. 28 (A.P.).—Joe Fox, real estate man and a special deputy sheriff, was killed today during the holdup of the Broadway and Twentieth Branch Bank of the American Trust Co. Fox, who was in the bank as a customer at the time, was shot when he opened fire on the two robbers.

The men, one armed with a revolver and the other with an automatic pistol, forced two bank clerks into a closet, not observing Fox concealed by a corner of a wall. When Fox started firing they wheeled and several shots were exchanged before he fell. The two robbers then backed to the street, where they escaped in an automobile.

DAY IN CONGRESS

SENATE.

Met at noon and recessed at 4:59 p. m. to 11 a. m. today.

Received from the President the nomination of Fred Morris Dearing, Columbia, Mo., to be Ambassador to Peru.

Rejected an amendment to the tariff bill to raise the duty on all vegetable, animal and fish oils.

Chairman Caraway, of the lobby committee, denounced as untrue a statement that he had received $500 for addressing an importers' convention.

Senator Walsh (Democrat), Montana, announced that the lobby committee would not investigate the charge of Francis P. Garvan, former alien property custodian, that Senator Moses (Republican), New Hampshire, and others joined with German chemical interests in an effort to influence tariff legislation.

Senator Norris (Republican), Nebraska, charged Secretary of the Interior Wilbur with nullifying the provisions of the Boulder Dam bill.

Senator Borah (Republican), Idaho, said he might ask the judiciary committee to make a study of prohibition enforcement.

Approved these Democratic committee assignments: Black, Alabama, and Trammell, Florida, education committee; Steck, Iowa, manufactures committee; Smith, South Carolina, naval affairs, and Harris, Georgia, military affairs.

Senator Howell (Republican), Nebraska, introduced a bill to give Washington a prohibition enforcement act.

HOUSE.

Met at noon and adjourned at 5 p. m. to noon today.

Expenditures committee amended the Williamson bill so as to provide that all prohibition agents, except the assistant director of prohibition, take a civil service examination.

Representative Celler (Democrat), New York, described as "silly" a statement by Attorney General Mitchell that he was opposed to those in the prohibition service who drank or did not believe in prohibition.

Huston's Counsel Ask Suit Dismissed

G.O.P. Chairman Attorneys Act in $900,000 Claim for Broker Fee.

New York, Jan. 28 (A.P.).—Counsel for Claudius H. Huston, chairman of the Republican national committee, today moved in Federal court to dismiss, so far as it refers to Mr. Huston, a suit brought by E. H. Price Co., Inc., of Sarasota, Fla. Decision on the motion was reserved.

Among the other defendants in the suit is the Brotherhood of Locomotive Engineers.

The Price Co. is suing for $900,000, or 5 per cent claimed as brokerage, on the amount invested by the brotherhood in acreage around Sarasota and the promotion of a scheme to build "an American Venice." Huston was brought into the suit as an alleged guarantor of payment.

Spanish War Veterans Pension Raise Is Urged

(Associated Press.)

Gov. Green, of Michigan, commander in chief of the Spanish War Veterans, urged the House pensions committee yesterday to approve the Knutson bill to increase to $50 a month the pension of Spanish War veterans 50 years of age or over. The present pension varies from $20 to $50.

For veterans requiring regular aid and attendance of another person, the bill would provide an increase from $72 to $90. All veterans 62 years of age would get $65 a month. The same rate also would apply to those totally disabled but not requiring an attendant.

Red Cross Will Give Veterans Card Party

The overseas veterans at Mount Alto Hospital will be the guests of honor at a card party to be given at the hospital tomorrow night by the hostess, recreation and hospital committee of the District Chapter of the American Red Cross headed by Mrs W. S. Spencer, chairman of hospitals for the chapter.

Thirty members of the Ladies of the Blue Veils Unit of the chapter will go to the hospital to play cards with the veterans. Special refreshments have been provided and it is expected that it will be a gala night at the hospital.

It's Such Fun

—to apply quick-drying Lacquers, Enamels and other improved decorative mediums, that the little work involved in "doing over" things is soon forgotten. "Round up" the unsightly chairs, tables, bric-a-brac, etc., in your home and let us tell you how to make them beautiful with—

Paints, Lacquers & Enamels

All the finishes the periodicals acquaint you with, are in stock here, and like other Reilly-endorsed mediums are available at SPECIALLY LOW PRICES.

HUGH REILLY CO.
PAINTS & GLASS
1334 N. Y. Ave.——Phone Nat. 1703

A plan for every mood

IF YOU want gaiety . . . if you want rest . . . come to Chalfonte-Haddon Hall.

You'll be amazed at the number and beauty of the lounge rooms . . . and at the old-fashioned hospitality that still prevails. Here perfect relaxation is possible. Come down for the week-end. Pace the Captain's Deck. Sleep in the sun. Play in the gymnasium . . . or play with the children in Sandy Cove. Take a health-bath. Breathe in the tonic ocean air. Eat such quantities of food as you had never dreamed was possible. Sleep long and soundly.

A few days of Chalfonte-Haddon Hall will put new zest into living. May we send you literature?

A Motoramp garage adjoins the hotel for your convenience.

American and European Plans

Chalfonte-Haddon Hall
ATLANTIC CITY

LEEDS AND LIPPINCOTT COMPANY

the best way to begin a California winter

Santa Fe "all the way"

The Santa Fe offers you the *only* extra fast, extra fine, extra fare service to Southern California—*It has no rival.*

Six daily California trains to choose from—

The Chief—Extra fare because extra fast and extra fine.

The California Limited—exclusively first class—no extra fare.

The Grand Canyon Limited—exclusively first class. No extra fare. Runs direct to Los Angeles carrying Pullmans for Phoenix and Grand Canyon as well as Los Angeles.

The Navajo, The Scout and Missionary—no extra fare.

Fred Harvey dining service is another distinctive feature of this distinctive railway.

Midwinter Escorted All-Expense Tours on certain days in January, February and March.

Make Pullman reservations early.

G. C. Dillard, Dist. Pass. Agent
Santa Fe Ry.
601-602 Finance Building
Philadelphia, Pa.
Phones: Rittenhouse 1444-5

Santa Fe

the Indian-detour—Grand Canyon Line

WOODWARD & LOTHROP

1880 GOLDEN ANNIVERSARY YEAR 1930

Give Once For All—Washington Community Chest.

Linens

add Color Personality to Impeccable Service

In the Bath . . .
Fine linen guest towels, delightfully absorbent bath towels and matching wash cloths, choose individual color schemes just for you.
TOWELS, SECOND FLOOR.

In the Dining-Room . . .
. . . for breakfast, for luncheon, for the informal dinner, we dine upon delicate pastel linen damasks.
LINENS, SECOND FLOOR

In the Boudoir . . .
Tints of your favorite flower enhance sheets and cases with novelty and flower-bordered hems. More than ever important, their sleep-impelling services know the Fashion-value of color. Silk comforts and warm blankets enlist their co-operation for Fashion.
BEDDING, SECOND FLOOR.

Woodward & Lothrop . . . ever important, and so widely known for its impeccable service, the Fashion co-operation it extends to smart people is, naturally, the first place smart people shop for their "individual and efficient" linens.

Pastel Linen Table Damask
$5.95 to $40 set
Pastel Turkish Towels
$1 to $2.75 each
Colored-hemmed Sheet and Pillow Case Sets
$8.50 to $12
LINENS AND TOWELS SECOND FLOOR

5 POINT BALANCE

VISCOSITY

FIRE—

FLASH—

5 POINT

CARBON RESIDUE

THE NEW KOOLMOTOR OIL

The *Perfect* Pennsylvania Motor Oil

MEETS EVERY REQUIREMENT OF MODERN MOTORS

YOUR modern motor is balanced to give you a maximum of power, speed, flexibility and trouble-free operation.

Any old oil picked at random will not meet the requirements of this high speed, high compression engine. It needs a *perfectly balanced* motor oil—the new Koolmotor Oil—the oil with 5 point balance—if it is to deliver its best.

In achieving 5 point balance in Koolmotor Oil, Cities Service experts have produced a perfect oil for modern motors. They have succeeded in bringing about the perfect relation to each other of the five quality tests of oil performance—viscosity, fire, flash, pour point and carbon residue. A perfect blend has been accomplished—the good in each has been retained.

Your balanced motor will deliver thousands of miles of smooth, economical, trouble-free service if you feed it this perfectly balanced motor oil. 5 point balance holds a real thrill in store for you. Don't postpone it.

Let the nearest Cities Service station or dealer drain and refill your crankcase today with the new Koolmotor Oil—the *perfectly balanced* motor oil.

35c *per quart—a fair retail price for the new Koolmotor Oil. The cost of lubrication is the smallest item in your operating and maintenance expenses. It pays to use the best.*

CITIES SERVICE OILS
ONCE - ALWAYS

CREW LEVICK CO.
A Subsidiary of Cities Service Company

EVENTS OF INTEREST IN SOCIETY CIRCLES OF CAPITAL

Mr. Mitchell Is Dinner Host To President

First Lady Also Present at Affair in Attorney General's Home.

By JEAN ELIOT.

THE President and Mrs. Hoover were guests at dinner last evening of the Attorney General and Mrs. Mitchell, who entertained at their residence, 84 Kalorama Circle. The company numbered but fourteen, with most of the guests from Minnesota, Attorney General and Mrs. Mitchell's old home. They were Chief Justice and Mrs. Samuel B. Wilson, of St. Paul; Mr. and Mrs. Victor F. Ridder, Mr. and Mrs. Thomas L. Daniels and Mr. Michael Doherty, also of St. Paul; Mr. and Mrs. Clive T. Jaffray, of Minneapolis, and Miss Ada L. Comstock, president of Radcliffe College, who is a member of the President's commission of inquiry into law enforcement problems.

The Postmaster General and Mrs. Walter F. Brown, who will be next to entertain for the President and Mrs. Hoover, will give their dinner for the Chief Executive on Tuesday evening, February 4, in the presidential suite at the Willard.

With Mrs. Hoover as the guest of honor, the Congressional Club will give its annual breakfast on Friday, February 14, at noon. Invitations were sent out yesterday for the party, which will be held at the Pan-American Union. Members of the board of governors of the Pan-American Union, which includes the American Secretary of State and the chiefs of Latin-American missions, enjoy the privilege of entertaining there whenever the spirit moves them, but it is rarely bestowed elsewhere and permission may only be obtained when each member nation has signified its willingness in writing through its diplomatic envoy. Once before the Congressional Club had its breakfast in this picturesque setting, with Mrs. Coolidge as the guest of honor.

Yesterday afternoon Mrs. Hoover attended the New York Philharmonic Symphony Orchestra concert at Constitution Hall, having as guests in her box Mrs. Walter F. Brown, Mrs. Warren Delano Robbins and Miss Susan Dyer.

Mr. and Mrs. George McFadden, who were guests at the White House over night, returned yesterday to their home in Philadelphia.

German Envoy's Wife Issues At-Home Cards.

Frau von Prittwitz und Gaffron, wife of the German Ambassador, has issued cards for two at homes, on January 31 and on February 7, from 4:30 until 6:30 o'clock.

Mrs. Patrick J. Hurley, wife of the Secretary of War, will not be at home this afternoon.

D. A. R. Auditorium To Be Opened Tonight.

The formal opening of the new Daughters of the American Revolution Auditorium, Convention Hall, will be celebrated tonight with a reception given by Mrs. Lowell Fletcher Hobart, president general, in honor of the delegates and 40 presidents of societies composing the Women's Patriotic Conference on National Defense.

Mrs. Hobart will have former presidents general and members of the cabinet of the D. A. R. receiving with her, as well as presidents of the societies composing the conference.

Boxes will be occupied by members of the Senate, House and Diplomatic Corps and social and official Washington.

The conference will give a dinner at the Willard Hotel Thursday night, with Mrs. Hobart presiding. The guests of honor will be the women members of the U. S. House of Representatives and Mrs. Finley J. Shepard, of New York, together with the past officers of the conference, Mrs. Boyce Ficklen, of Washington, Ga.; Mrs. Adalin Macauley, of Menominee, Wis.; Mrs. Alfred J. Brousseau, of New York, and Mrs. Thomas Spence, of Milwaukee, Wis.

Sponsor Banquet

Harris & Ewing.

Upper—Mrs. W. Hunter de Butts; lower, Mrs. Hanson Ely, jr., granddaughters of Gen. Robert E. Lee, who will attend the dinner to be given on February 4 at the Willard under the auspices of the Robert E. Lee Memorial Foundation, which is restoring Stratford, birthplace of Lee.

Col. and Mrs. Frederic George Kellond announce the marriage of their daughter, Miss Harriet Kellond, to Mr. Robert H. Richards, jr., of Wilmington, Del., which took place on January 1 at Corozal, Canal Zone. Mr. and Mrs. Richards are now living in Boston.

Mrs. Walter F. Brown, wife of the Postmaster General, will receive this afternoon from 4 until 6 o'clock in her apartment at the Wardman Park Hotel. Mrs. Brown will have assisting her Mrs. John Philp, wife of the Fourth Assistant Postmaster General; Mrs. Robert S. Regar, wife of the Administrative Assistant of the Postoffice Department, and Mrs. Lawrence Richey, wife of the Secretary to the President.

Mr. Arthur Vandenberg, Jr., Visits Parents Here.

Senator and Mrs. Arthur H. Vandenberg have been joined in their apartment at the Wardman Park Hotel by their son, Mr. Arthur H. Vandenberg, jr., who has come from Detroit for a short visit.

Vice President Is Honor Guest At Deneen Fete

German Envoy and Other Diplomats Also Are Dinner Hosts.

From the President and Mrs. Hoover down, "everybody" seemed to be host or guest at dinner last evening. Vice President Curtis, with Mr. and Mrs. Edward Everett Gann, was the guest of honor at a dinner given by Senator and Mrs. Charles S. Deneen, who entertained in the cabinet room of the Willard for a company of 50.

The Ambassador of Germany and Frau von Prittwitz und Gaffron had a dinner at the embassy. Dinners were also given by the Minister of Austria and Mrs. Prochnik and the Minister of the Irish Free State and Mrs. Michael MacWhite, and the Minister of the Netherlands and Mme. van Royen were the guests in whose honor Mrs. James Carroll Frazer entertained.

The Minister of Austria and Mme. Prochnik had as guests the French Ambassador and Mme. Claudel, the Secretary of War and Mrs. Patrick J. Hurley, Senator Thomas J. Walsh, the Canadian Minister and Mrs. Vincent Massey, the Norwegian Minister and Mme. Bachke, Representative Edith Nourse Rogers, Mr. and Mrs. Hampson Gary, Mr. and Mrs. Charles Denby, Capt. and Mrs. John Gibbons, Mr. and Mrs. Grosvenor Backus, Mrs. Duncan Cameron, Mr. Konow Bojsen, and the Counselor of the Legation and Mme. Hauenschield.

The company dining with the Irish Minister and Mrs. MacWhite included the Swiss Minister and Mme. Peter, the Chinese Minister and Mme. Wu, the Minister of Czechoslovakia, Dr. Ferdinand Veverka; Representative and Mrs. Sol Bloom, Rear Admiral and Mrs. Andrew Long, Mrs. J. Borden Harriman, Mr. and Mrs. Peter Drury, Mgr. James Ryan, the Military Attache of the British Embassy, Col. Pope-Hennessy; Mrs. Robert Whitney Imbrie, and the Counselor of the Irish Legation, Mr. William J. B. Macauley.

Gen. Charles P. Summerall, chief of staff, U. S. A., and Mrs. Summerall will be at home on Sunday afternoon from 4:30 to 6:30 o'clock at Fort Myer.

Miss Helen Gahagan Is Guest in Capital.

Mrs. Ralph Coolidge Mulligan entertained at tea yesterday for Miss Helen Gahagan, of New York, and will have a luncheon for her today following Mrs. Lawrence Townsend's morning musicale at the Mayflower. Miss Gahagan is visiting Mr. and Mrs. Mulligan for the week. After a most successful career on the stage, Miss Gahagan spent two years abroad studying music and her appearances with the Vienna opera and as a concert singer at the Salzburg Music Festival last summer were received with enthusiastic critical acclaim.

Mrs. James Robert McKee has come from his home, Berkeley Lodge, at Greenwich, Conn., and is spending a few days at the Carlton on his way to visit the Middle West. He will stop in his former home in Indianapolis before returning to Greenwich. Mrs. McKee, who is a daughter of the late President Benjamin Harrison, and acted as her father's hostess after the death of her mother, is at present at the Colony Club in New York.

Miss Mabel Boardman will be hostess at dinner tonight.

Mrs. Dempsey to Give Luncheon After Concert.

Mrs. S. Wallace Dempsey will entertain at luncheon today at the Mayflower following the concert to be given this morning by Nathan Milstein, Russian violinist, and Gregor Piatigorski, Russian cellist. Among others entertaining at luncheon at the hotel today will be Mrs. Hayne Ellis, Mrs. Strickland Gilliland, Mrs. Henry J. Allen, Mrs. A. V. Cushman and Mme. Gaburri.

Mrs. Richard Henry Leigh will be at home this afternoon from 4 until 6 o'clock for the last time this season.

Mrs. Samuel Williams Earle, of Chicago, who is spending several weeks at the Mayflower, will entertain at dinner this evening at the hotel in compliment to Mrs. Samuel Z. Shope, of Philadelphia, national president of the Daughters of 1812.

Dinner Hostess

Harris & Ewing

MRS. G. BOWIE CHIPMAN, who was hostess at dinner last night.

Mrs. Rinehart To Go West on Lands Mission

Noted Authoress Ready for Task in Behalf of Public Domain.

Mrs. Stanley Rinehart, whose professional name, Mary Roberts Rinehart, is a household word, proposes to leave Washington shortly for the West on business for the Public Lands Commission, of which she is the only woman member, one of her errands being the investigation of the proposed transfer of certain domains in the Rocky Mountain section. Although born in the East, Mrs. Rinehart knows the Rocky Mountain country through long residence on a ranch and the West has its brand upon her, so that President Hoover's appointment was peculiarly fortunate.

Mrs. Rinehart spent yesterday in Philadelphia, the guest of the Republican Women of Pennsylvania, at Hannah Penn House. She has been in practical retirement for several months, working on a new novel, but with that safely in the hands of her publishers, Mrs. Rinehart is now free to resume her part in society and the civic and philanthropic activities which fill her busy life.

The Women's National Press Club has sent out invitations for its annual supper and "stunt party" to be held at the Willard on Tuesday evening, March 4, at 8 o'clock. On this occasion a group of women prominent in Washington's political and social life will be guests of the club, with many other distinguished women as guests of individual members. Guests

Continued on Page 9, Column 1.

Dinette Sets

35 PIECES SPECIAL..... $6.45

Ivory glaze with lightly embossed decoration on brim—the edge and handles in tangerine. Open stock.

DULIN & MARTIN

Connecticut Ave. and L

PARKING SERVICE . . . Connecticut Avenue Entrance

Have you a baby?

Let us create sweet and lovely images to keep baby for you always as she is today.

Our special patented camera permits pictures of young babies though just a few weeks old —and how relatives and friends love them!

They are really wonderful and low in cost. May we make your baby's picture now?

UNDERWOOD & UNDERWOOD

Portraits of Quality

1230 Connecticut Avenue Telephone Decatur 4100

Shampoo the CUTICURA *way*

What a delightful and healthful shampoo it gives! Anoint the scalp lightly with CUTICURA OINTMENT; then make a strong suds with CUTICURA SOAP by dissolving shavings of the SOAP in hot water. Wet the hair thoroughly, then shampoo with the suds and rinse, several times, finishing with tepid or cold water. This will keep your scalp in a healthy condition, and your hair will be soft and lustrous.

Cuticura Soap 25c. Ointment 25c. and 50c. Talcum 25c. Proprietors: Potter Drug & Chemical Corporation, Malden, Mass.

STORAGE

ABSOLUTELY FIREPROOF

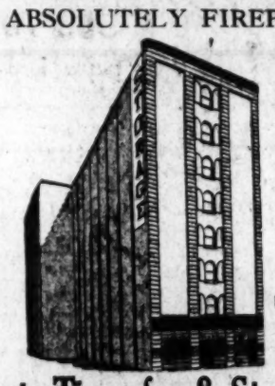

MODERN WAREHOUSES

OPEN STORAGE

PRIVATE LOCKED ROOMS

SEPARATE ROOMS FOR PIANOS AND WORKS OF ART

REASONABLE RATES

PHONE NATL. 6900 FOR ESTIMATES

Merchants Transfer & Storage Co.

920-922 E Street N.W.

MOVING—PACKING—SHIPPING—FIREPROOF STORAGE

MEYER DAVIS'

Le Paradis

NO 1. THOMAS CIRCLE

Washington's Most Colorful Place to Dine and Dance

Cuisine excellence that is unequalled. Incomparable Dance Music. Phone North 3720 for reservations.

Meyer Davis Famous Le Paradis Band

To Baltimore

Hourly Express Motor Coaches

6:45 A. M., then 8:00 A. M. to 8:00 P. M., 9:30 P. M. and 12:00 Midnight.

one way $1 - round trip $1.75

6 Motor Coaches Daily to

PHILADELPHIA

one way $3.50 - round trip $6.50

Connecting at Philadelphia for Atlantic City

NEW YORK

one way $5.50 - round trip $9.90

For timetables and information *Telephone—Metropolitan 1512*

Ticket Office and Waiting Room UNION BUS DEPOT 1336 New York Ave., N.W. *(Also stop at Hotel Willard)*

MITTEN TOURS

(People's Rapid Transit Co., Inc.) Owned by Pennsylvania R. R. and Philadelphia Rapid Transit Co

BEAUTY SHOPPE PERFUMERY

BEAUTY WEEK at Whelan's

Accentuate the beauty of your charm with a permanent wave, whose contours are personally shaped in the dictates of the latest mode by Karl.

PERMANENT WAVE $10

The EUGENE wave at $10, or the REALISTIC wave at $15, include hair trim, shampoo and finger wave.

Our Trained Attendants Will Advise You as to the Method Most Suitable for Your Particular Type.

Beauty of Line Comes With Redfern Contour Corselettes

A perfectly designed foundation for average and full figures. Adjustable back lacing to mould the waist line. Wide, curved double panels over the hips insure smoothness.

$12.50

Redfern Semi-Step-In

Designed to mold the body in the lovely, seductive lines of the new mode. In beautiful flesh satin with imported French silk elastic inserts..... $18

Redfern Wrap-Around

of firm, imported brocade with silk elastic inserts for the stouter figure desiring comfort as well as style. $12

Whelans

1105 F Street

LINGERIE CORSELETTES HOSIERY

An Important Announcement

WE are now preparing what we believe will be the most interesting February Sale of Home Furnishings that we have yet conducted.

It comprises Oriental and Domestic Rugs, Carpetings in wide loom and narrow widths, both plain and figured, Furniture for Living Rooms, Bed Rooms and Dining Rooms, Draperies, Lamps and Decorative Accessories in great variety and of the high standard of excellence for which this establishment is notable.

The Prices are Attractively Moderate.

Those about to leave the city may now take advantage of these reduced prices and the delivery will be made later if desired.

W. & J. SLOANE

"The House with the Green Shutters"

709-711-713 TWELFTH STREET, N.W.

WASHINGTON, D. C.

FURNITURE

REPRODUCTIONS

LAMPS & FABRICS

INTERIOR DECORATION

CARPETS

LINOLEUM

ORIENTAL RUGS

DOMESTIC RUGS

EVENTS OF INTEREST IN SOCIETY CIRCLES OF CAPITAL

ociety Plans Gay Functions In Washington

any Festivities to Be Held Here During Next Month.

Continued from Page 8.

members submit gracefully each to friendly grilling in a series of using skits, taking off the news of day and the personalities which ke news.

frs. Royal S. Copeland and Mrs. niel F. Steck have issued cards for afternoon at home on Thursday, ruary 27, from 4 until 6 o'clock, at rdman Park Hotel.

Mrs. Patrick J. Sullivan and Miss rgaret Sullivan, wife and daughter Senator Sullivan, of Wyoming, will at home in their apartment at the yflower on February 6 and Feb- ry 20.

Because of illness Mrs. D. O. Hast- s, wife of Senator Hastings, will receive tomorrow afternoon in her rtment at the Wardman Park el.

Miss Janet Richards will entertain luncheon today at the Mayflower compliment to Senora de Alfaro, owing Mrs. Lawrence Townsend's rning musicale. The other guests l be Mrs. Claude Swanson, Mrs. bur J. Carr, Mrs. Henry D. Flood, . Samuel Jordan Graham, Mrs. n Biddle, Mrs. Frederick E. Far- gton, Mrs. Edward A. Keys and . Minnigerode Andrews.

Mrs. William A. Culbertson will not at home on Friday afternoon, as has gone to New York to say voyage to Mr. Culbertson, United tes Ambassador to Chile, when he s for South America.

rs. Venn Takes Table r Stratford Dinner.

Mrs. Henry S. Venn has taken a le for the Stratford dinner of Feb- ry 4, and will have with her two nddaughters of Robert E. Lee, Mrs. illiam Hunter de Butts and Mrs. nson Ely, jr., of this city, daughters Robert E. Lee, jr., youngest son of Confederate general. They will accompanied by their husbands, de Butts and Mr. Ely, and others the table will be Dr. and Mrs. Will- Cabell Moore, Dr. and Mrs. A. Y. Garnett and Miss Garnett. Mrs. nn was a Garnett prior to her mar- ge, daughter of the late Henry Wise Garnett, a leader of the Washington bar, and granddaughter of one of this city's famous physicians.

One of the most interesting events of the week will be the indoor horse show, which is being given by the Riding and Hunt Club on Saturday, at 8 o'clock.

Ribbons and cups will be given for each class. The prizes have been generously donated by Mr. William Phelps Eno, Col. Robert M. Thompson, Mr. Hugh Legare and Miss Margo Couzens, daughter of Senator and Mrs. James Couzens.

The judges for the show will be Dr. L. M. Allen, of Berryville, and Mr. Frank Gaskin, of Warrenton, Va.

Mrs. Lawrence Baker, chairman of the committee, which is composed of Mrs. Beverly Coleman, daughter of Dr. and Mrs. Arthur A. Snyder; Miss Margo Cousens, Mr. Gwinn Rust and Mr. Chester Gwinn, has arranged a very attractive program, including saddle classes, jumping classes and a spectacular Corinthian class.

Mrs. William Fitch Kelley will be at home on Saturday, February 1. Assistant Secretary of the Treasury and Mrs. Seymour Lowman will be guests at the luncheon which Mrs. Kelley is giving today following the morning concert at the Mayflower.

Mrs. M. de Clare Berry will also entertain at luncheon following the concert.

Mr. and Mrs. Henry Lyne have taken an apartment at Stoneleigh Court, where they expect to remain until June. Mrs. Lyne's mother, Mrs. J. Worden Pope, of Denver, Colo., will join them later in the season.

Congressional Club To Have Musicale.

The Congressional Club will present Mr. Kurt Hetzel, pianist, and Miss Carolyn Manning, contralto, in a program at its Friday afternoon tea this week.

Mr. Hetzel was leader of the Royal Orchestra of Munich and has a gratifying record as a pianist and teacher, both in this country and abroad. Miss Manning is a gifted contralto.

Hostesses for the tea following the recital will be Mrs. Thomas H. Phillips, jr., Mrs. Lawrence C. Phipps, Mrs. Edmund Platt, Mrs. William Nolan, Mrs. Ruth Baker Pratt, Mrs. A. Pittinger, Mrs. Randolph Perkins and Mrs. Percy Quin.

Mrs. Richard Yates, wife of Representative Yates, will entertain at a tea at the Hotel Roosevelt tomorrow from 4 until 6 o'clock in honor of Mrs. Franklin Miller, of Chicago. Other guests will be members of the Chevy Chase Branch of the League of American Pen Women, of which Mrs. Yates is first vice president; Mrs. Miller, who is a member of the Chicago Branch of the Pen Women, won a prize a few years ago for her poem on roses, which was set to music by Mrs. Carrie Jacobs Bond. She has also had published several books of poems.

Mr. and Mrs. Howard R. Perry, of Needham, Mass., are making a brief visit at the Dodge Hotel.

Mrs. John F. Greenslade To Sojourn in Capital.

Mrs. John F. Greenslade, wife of Ensign Greenslade, will arrive from Coronado, Calif. on March 10, and will be at the Wardman Park Hotel, where she has taken an apartment until the middle of May. Mrs. Greenslade is the former Miss Rosemary Griffin, daughter of Mrs. Paul Bastedo. Her grandmother, Mrs. Katherine Prinderville, makes her home at the Wardman Park Hotel.

Mr. William P. MacCracken, jr., former Assistant Secretary of Commerce for Aviation, and Mrs. MacCracken left yesterday for Dallas, Tex. Mr. MacCracken will deliver an address there and will return North on Saturday. Mrs. MacCracken will remain for two weeks.

Mrs. William Livingston Crounse will be at home informally this afternoon from 4 until 6:30 o'clock.

Mr. and Mrs. George Bowie Chipman entertained at dinner last evening in their home on Nineteenth street. The end of this week Mr. and Mrs. Chipman will leave for Hot Springs, Ark., where they will pass several weeks.

Mr. and Mrs. Howard Chandler Christy and Miss Dorothy Kidd, of New York, were guests of honor at a small luncheon given yesterday by Mrs. O. Raymond Evans at the Carlton Hotel.

Fifth Ave. Fashions NEW YORK

MODERN woman's idea of an apron is one that is quite as attractive as a pretty cotton morning frock, interpreted in soft fabric of a becoming color.

The Style No. 8151 sketched wins approval because of its simplicity, practicality and daintiness. It is of shiny finish cotton broadcloth in yellow-beige ground with brown motifs. Plain bias folds of plain brown broadcloth form a border on skirt and trim neckline, pocket and deep armholes.

It comes in small, medium and large sizes. In the medium size, it takes but 2 yards of 32-inch material with 7 yards of bias binding. The saving is great, and you have an apron that will withstand repeated laundering because it's made of a good fabric which may easily be found on the remnant counter at a drastic reduction.

To make it! Practically all you have to do is to cut it out and finish with bias binding for trimming. The back and front cuts all in one piece. The front is cut in from either side along perforated line and lower edge gathered and joined to the upper edge.

Linen, pique, percale in gay stripes, sateen, novelty crepes, radium, pongee and dimity appropriate.

All patterns of Lucille Lorraine styles are 15 cents each. Mail your order to our Fashion Department, The Washington Post, 250 Fifth avenue, New York City. Be sure to write your name and address clearly and give the number and size of the pattern.

Your firm and its business enjoy added prestige through

Brewood

Engraved Business Stationery

It inspires the confidence of the recipient at a cost increase of only a few cents a hundred letters.

Samples and prices on request.

BREWOOD

Engravers and Printers

611 Twelfth Street

Today's Happenings

Meeting — Rhode Island Avenue Citizens Association, Sherwood Presbyterian Church, Twenty-second street and Rhode Island avenue northeast, 8 o'clock.

Luncheon — Lions Club, Mayflower Hotel, 12:30 o'clock.

Luncheon — Rotary Club, Willard Hotel, 12:30 o'clock.

Reception and dance — Minnesota State Society, Willard Hotel, 8 o'clock.

Luncheon—Exchange Club, Carlton Hotel, 12:30 o'clock.

Luncheon—Soroptimist Club, Lafayette Hotel, 1 o'clock.

Luncheon—Zonta Club, Raleigh Hotel, 1 o'clock.

Meeting—Randle Highlands Citizens Association at 8 p. m. in Orr School.

Sermon—The Rev. John Rathbone Oliver, M. D., of Johns Hopkins University, at 8 p. m. at St. Alban's Church, on "How to Meet Temptation."

Meeting—Progressive Citizens Association at 8 p. m. at 1519 Thirty-first street northwest.

Merchants Back Move For Extension of Avenue

Letters urging that action be taken on the extension of New York avenue from Florida avenue to join Bladensburg road were sent to members of the Senate and House District committees yesterday by E. D. Shaw, secretary of the Washington Merchants & Manufacturers Association.

This improvement is included in items listed in the District budget, Mr. Shaw points out. Extension of the thoroughfare, he said, would provide a short cut to Baltimore and relieve traffic congestion in the northeast.

3 things to stop a cold

"Pape's" does them all!

Now, just a pleasant tablet and relief for your cold begins, instantly. And Pape's Cold Compound relieves all symptoms of colds. It does the *three things* any doctor will tell you are necessary to check a cold.

"Pape's" reduces irritation and swelling of the nasal lining. So breathing becomes easy; discharge stops; the head clears. "Pape's" encourages perspiration; banishes that achy, feverish, weak feeling which is due to inactivity of the pores. "Pape's" kills cold germs; opens the bowels; takes germs and the acid-wastes of colds right out of your system.

Next time a cold starts, try Pape's Cold Compound and learn the reason for its tremendous sales and popularity. Just remember the name, "Pape's". All drug stores—35c.

MATTRESSES
RENOVATED
Best Service and Prices
COLUMBIA BEDDING CO., Inc.
710 G St. NW. National 5528.

Beautiful—Artistic
Funeral Sprays, Wreaths *and* Floral Set Pieces
GRILLBORTZER
815-817 13th St. N.W.

The Wonder Hotel of New York
HOTEL MANGER
Heart of Theatre and Shopping District
7th Ave. 50-51st Sts. New York City
2000 Rooms
Rooms with running water . . $2.50
For two . . . 3.50
Rooms with shower or bath and shower . . 3.00-500
For two 4.00-5.00-6.00
No Higher Rates

Lamps Wired From Old Vases
D. L. Bromwell, Inc.
723 12th St. N.W.
Between G and H.

SAVE MONEY ON STORAGE
SMITH'S FIRE-PROOF STORAGE
LONG DISTANCE MOVERS
AGENTS ALLIED VAN LINE
RUGS DUSTED OR CLEANED
CRATE AND PACK BY EXPERTS
1313 U ST. PHONE NORTH 3343

GIVE ONCE & ALL

Say it with FLOWERS

• • • ROSES ARE RED
VIOLETS ARE BLUE
SHE IS EXPECTING
Flowers FROM YOU

Forget Valentine's Day? Why of course you wouldn't! But what to send her? Why not a gift of flowers?

GUDE Bros. Co.
Four Stores for Your Convenience
1212 F St. N. W.
Tel. National 4276
3103 14th St. N. W.
Tel. Columbia 3103
5016 Conn. Ave.
Cleveland 1226
1102 Conn. Ave.
Tel. Decatur 3146
Members of Florists Telegraph Delivery Association

W. B. Moses & Sons
F STREET AT ELEVENTH

Last Three Days January Linen Sale

THE January Linen Sale ends Friday, the 31st. Until then you may save substantially on table linens, bath towels, face towels, sheets, pillowcases and dozens of other items.

All-Linen Towels
January Sale Price **39c**
All-linen, hemstitched, huck face towels, regularly 50c, in the January Sale, 39c.

In the January Linen Sale

Moses "De Luxe" Sheets and Cases Reduced

Cases, 42x36, reduced to..... 38c
Cases, 35x36, reduced to..... 39c
Sheets, 63x99, reduced to..... $1.47
Sheets, 63x108, reduced to..... $1.62
Sheets, 72x99, reduced to..... $1.57
Sheets, 72x108, reduced to..... $1.72
Sheets, 81x108, reduced to..... $1.90

"De Luxe" Hemstitched Sheets and Cases

Cases, 42x36, reduced to..... 50c
Cases, 45x36, reduced to..... 53c
Sheets, 63x99, reduced to..... $1.75
Sheets, 72x99, reduced to..... $1.85
Sheets, 81x99, reduced to..... $1.95

The Linen Shop, First Floor

Your Greatest Chance to Win!

THIS IS ENTRY WEEK IN THE GREAT

POST $20,000 OPPORTUNITY CAMPAIGN

The great contest is just getting under way. You have until April 5 to amass the votes that will make you winner of the magnificent Cadillac Sedan or one of the other eleven big automobile or sixteen radio prizes. Bad weather conditions have kept earlier entrants inactive and now The Post presents a great special offer of 100,000 Extra Votes to be awarded for each $20 worth of new subscriptions turned in before 9 P. M. on February 19. This will enable you to enter the race with a bigger and better opportunity to win than will be presented at any other time in the campaign. Positively the greatest vote offer that will be made during the entire campaign . . . Send in the nomination blank at once . . . Get out and get the votes . . . Earn a big reward.

100,000 Extra Votes Will Be Given for Each $20 Worth of New Subscriptions Turned in Before 9 P. M., Feb. 19th

NOMINATION BLANK
Good for 5,000 Votes
Please Nominate

M.....
As a Candidate in THE WASHINGTON POST'S $20,000 Opportunity Campaign.
Street and No.....
Town or City.....Dist.....
Signed.....
Address.....
This blank counts for 5,000 free votes. Only one nomination will be credited to each candidate. The nominator's name will not be divulged if so requested.

Cadillac V-8 353 Town Sedan

The big capital prize in this campaign. Valued at $3,630; purchased from and on display at the Washington Cadillac Co., 1138 Conn. Ave. N.W.

Nash 8-490 4-Door Sedan

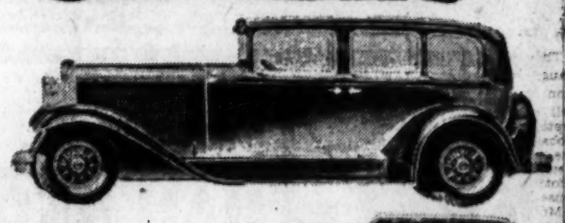

This car will go to the candidate polling the second highest total of votes. Price $1,985; purchased from and on display at Wallace Motor Co., 1709 L St. N.W.

AUBURN 8-95—Sport Sedan
Price, $1,395.00
Purchased from and on display at Warrington Motor Car Co., 2035 17th St. N.W.

PEERLESS Standard 6—4-Door Sedan—Price, $1,376.00
Purchased from and on display at Peerless Motor Car Co., 14th and P Sts.

DODGE 8—4-Door Sedan
Price, $1,295.00
Purchased from and on display at Trew Motor Co., 1511 14th Street.

CHRYSLER Royal Sedan, Model "66"—Price, $1,255.00
Purchased from and on display at H. B. Leary, Jr. & Bros., 1612 You St. N.W.

Grand Division Prize
GRAHAM Standard 6—4-Door Sedan—Price, $1,163
Purchased from and on display at Semmes Motor Co., 1526 14th St. N.W.

PONTIAC 6—Custom Sedan
Price, $993.00
Purchased from and on display at L. P. Stewart, Inc., 1401 14th St. N.W.

CHEVROLET 4-Door Sedan
Price, $776.00
On display at all authorized Chevrolet dealers.

Model 92 Majestic Radio
One of these fine sets, valued at $167.50 will go to a winner in each of three out-of-town districts. A $116.50 Majestic Radio will go to the runner-up in each of eight city and out-of-town districts.

FORD Tudor Sedan—Price, $585.89
On display at all authorized Ford dealers.

CHEVROLET 4-DOOR SEDAN
Price, $776.00
On display at all authorized Chevrolet dealers.

FORD Tudor Sedan—Price, $585.89
On display at all authorized Ford dealers.

ATWATER KENT
Kiel Table Model Radio
Priced at $168. One of these radios will go to each winner in the five city districts, after automobile prizes have been awarded.

Vote Value of Subscriptions
PAYABLE IN ADVANCE

Subscription rates in The Washington Post are shown below. The vote values as shown here apply only to new subscriptions. Old or renewal subscriptions entitle the candidate to half the number of regular votes issued on new subscriptions.

Daily and Sunday Combination by Carrier.	Price	Votes
3 months	$2.10	6,000
6 months	4.20	24,000
1 year	8.40	50,000
Daily Only by Carrier.		
3 months	$1.50	5,000
6 months	3.00	12,000
1 year	6.00	30,000
Sunday Only by Carrier. (Yearly Only accepted).		
1 year	$2.50	10,000
Daily and Sunday Combination by Mail. (Maryland and Virginia).		
3 months	$2.50	9,000
6 months	5.00	24,000
1 year	10.00	60,000
Daily Only by Mail. (Maryland and Virginia).		
3 months	$1.75	6,000
6 months	3.50	14,000
1 year	7.00	36,000
Sunday Only by Mail. (Maryland and Virginia—Yearly only accepted).		
1 year	$4.50	18,000
(Outside Maryland and Virginia).		
Daily and Sunday Combination by Mail.		
3 months	$3.00	9,000
6 months	6.00	24,000
1 year	12.00	60,000
Daily Only by Mail.		
3 months	$2.25	6,000
6 months	4.50	14,000
1 year	9.00	36,000
Sunday Only by Mail. (Yearly only accepted).		
1 year	$3.60	18,000

Note: Candidates, upon collecting and turning in the $1.50 Insurance Policy premium in addition to the above subscription rates will be allowed the following regular votes:
3 months (Daily and Sunday Only). 500
6 months (Daily and Sunday Only). 1,000
1 year (Daily and Sunday Only). 1,500
This insurance scale applies on new and renewal daily and Sunday combinations only. No Extra Votes will be issued on insurance premium money.

How Prizes Will Be Awarded
The following six grand prizes will be awarded to the six highest candidates, regardless of districts or divisions, who poll the greatest number of votes during the entire campaign: $3,630 Cadillac Sedan, $1,985 Nash Sedan, $1,395 Auburn Sedan, $1,376 Peerless Sedan, $1,295 Dodge 8 Sedan and $1,255 Chrysler Sedan. The candidate polling the greatest number of votes will be awarded the Cadillac, the second highest the Nash, and so on.
After the six grand prize cars have been awarded, the three highest candidates in the city division (districts 1 to 5, inclusive) will be awarded, respectively, the $1,163 Graham Sedan, the $776 Chevrolet Sedan and the $585.89 Ford Sedan. The three highest candidates in the out-of-town division (districts 6 to 8, inclusive) will be awarded, respectively, the $993 Pontiac Sedan, the $776 Chevrolet Sedan and the $585.89 Ford Sedan. In other words, every candidate has nine chances to win a grand prize automobile.
After all of the automobiles have been awarded the next highest candidate in each of the five city districts will be awarded a $165 Atwater Kent Radio. The highest in each of the three out-of-town districts will be awarded a $167.50 Majestic Radio. The second highest candidate in each of the eight districts will receive a $116.50 Majestic Radio.
ALL PRICES QUOTED ON AUTOMOBILES AND RADIOS ARE F. O. B. WASHINGTON, D. C., AND SUBJECT TO CHANGE.

10% CASH COMMISSIONS
On New Subscriptions Will Be Paid to Non-Prize Winners.

FIRST SUBSCRIPTION COUPON
Good for 25,000 Extra Votes

This coupon accompanied by the Nomination Blank and your first subscription will start you in the race with more than 30,000 votes. Only one of these coupons will be credited to each candidate.

Name of Subscriber .....
Address of Subscriber .....
Candidate's Name .....
Address .....Amt. Enc. $.....Old or New

Return this coupon to the Campaign Manager, The Washington Post, with your first subscription and you will receive 25,000 extra votes in addition to regular votes as shown in the regular schedule.

COURT GRANTS FOX FINANCIAL RESPITE

Two Weeks' Period Allowed to Rearrange Affairs of Film Company.

BANKS WORK ON PLANS

New York, Jan. 28 (A.P.).—William Fox today received a two weeks' respite in which to rearrange the tangled financial affairs of his film and theater enterprises in an attempt to escape threatened receivership.

During those two weeks banks involved can not execute any judgments against Mr. Fox or his interests, and no alienation of any property may be undertaken. Neither are consent judgments against Mr. Fox or his interests permitted, nor is Mr. Fox or his interests permitted to make application for voluntary receivership, unless Judge Coleman first is notified and all parties concerned are given an opportunity to be heard.

While this move was being thrashed out, two default judgments against the film corporation, totaling $590,246, including interest, were filed in the county clerk's office by the Corn Exchange Bank & Trust Co. and the Bankers Trust Co. Both are based on notes. The Corn Exchange Bank's judgment is for $392,000, and the Bankers Trust Co.'s for $298,246.

The refinancing plan is being worked out by Lehman Bros., Bancamerica, Blair & Co. and Dillon, Read & Co. Judge Coleman set February 11 as the date for their reappearance.

Samuel Untermyer, counsel for Mr. Fox, said all parties concerned had signed the voting trust agreement. These include the Fox Film Corporation, the Fox Theater Corporation, Mr. Fox, other holders of the class B common stock, and the voting trustees, Herbert F. Powell, Edward C. Delafield and Bernard Baruch.

The agreement also provides that Elmer S. Higgins, vice president of the Bank of America, shall be elected a fourth trustee.

FATAL PLANE CRASH TO BE INVESTIGATED

Continued from Page 1.

of the wreck from the scene of the crash.

Believed Effect "Was Bad."

Lees said he would report his findings to the Department of Commerce, without making them public.

"We are trying to sell aviation to the public and the wreckage of a plane lying around for people to stare at has a bad effect," Lees said in explaining his action in authorizing dismantling of the wreck.

Witnesses said Pilot Laudeman had turned into the wind to make a landing at Fairfax Airport here at the end of his flight from Wichita, Kans., when the plane got out of control and crashed to the ground, immediately bursting into flames.

President Watkins said that the fact that the plane had been in the air slightly more than two hours before the crash indicated "proper performance" of the craft.

E. L. Sloniger, branch manager of the Universal Aviation Corporation, who was in charge of salvaging the plane, admitted today that he urged that no photographs be taken of the wreck, but denied responsibility for the actions of workers who cursed, threatened and hampered newspaper photographers.

Commerce Department Attacked.

Attacks in the Senate yesterday upon the Department of Commerce for failing to make public immediately causes for airplane accidents were answered tonight by Clarence M. Young, Assistant Secretary for Aeronautics, with the assertion that the department lacks authority and machinery for such action.

Senators McKellar, of Tennessee, and Bratton, of New Mexico, both Democrats, charged the department with failure to carry out the act of Congress and said the existing law made it mandatory upon the department to publish its findings.

The demands for investigation and reports by the Commerce Department were made after Senator Bingham (Republican), Connecticut, had called attention to recent fatal crashes in California and Kansas City, and urged early consideration of his bill to make the department's inquiries public.

THICK FOG SHROUDS CAPITAL ALL NIGHT

Continued from Page 1.

planes caused postponement of service. No planes left Washington. At the Weather Bureau at Bolling Field it was reported that ground fogs were reported from New York City to Greensboro, N. C., which caused cessation of service along the Atlantic seaboard.

In the downtown section the fog, which was strongly reminiscent of London's "pea soup" fogs, forced traffic to move cautiously. In the less brilliantly lighted sections it was necessary for motorists to move slowly. The range of visibility did not extend more than 25 feet. Traffic officers stationed at heavily traveled points found their work more arduous than usual.

The forecast also included cloudiness for today with continued cold. Tomorrow will probably be fair with continued cold and moderate northwest and north winds.

25 YEARS AGO TODAY

JANUARY 29, 1905.

Two hundred boys from District schools competed in annual track meet at Convention Hall.

Washington Symphony Orchestra held its annual concert. Beethoven's works were played.

Washington woman started movement to stop tattooing in Navy.

Gridiron Club held its annual banquet.

Eastern Presbyterian Church Choir held first recital.

Five in Calhoun Case Reindicted

Grand Jury Acts After Bills Previously Returned Were Voided.

The District of Columbia grand jury yesterday reindicted five persons on charges of alleged conspiracy to blackmail Mrs. Daisy B. Calhoun and Capt. C. C. Calhoun, socially prominent Washingtonians.

The quintet, W. Clarke Noble, sculptor; his wife, Mrs. Emilie B. Noble; Anna M. Hillenbrand, Stephen A. Armstrong and James F. Bird—were indicted several months ago, but the case was re-presented when Armstrong filed a plea in abatement to the indictment.

Allegations in the indictment are the same as those made in the first indictment—that the five persons named in the indictment attempted to blackmail the Calhouns in connection with the operation of the Woman's Universal Alliance, an organization in which the Calhouns are said to be officers.

Unknown Woman Cited In Wife's Divorce Plea

Mrs. Dorothy E. Taylor, of 1401 Columbia road northwest, field suit yesterday in District of Columbia Supreme Court against her husband, Robert Taylor, said to be an employe of the National Museum, seeking an absolute divorce.

Mrs. Taylor alleges that she left her apartment to go to Baltimore and that upon her return she was unable to enter. She states that she called the janitor and that after the door was forced she discovered her husband in pajamas and that a woman was hiding in a closet. All her efforts to determine the name of the other woman were unavailing, she states.

Beast Hunters Are Urged To Work With Opportunity

Director of Post Campaign Points Out Advantages of Employing Spare Time, With Prospect of Better Returns Than Chasing Phantom Panther.

"Our $20,000 opportunity campaign is now running along so smoothly," announced old man Opportunity as he dropped into the city room for his evening chat, "that I have been able to devote some of my time to other projects today.

"For instance, I have been rounding up all the big game hunters in Washington and nearby territory and C. D. Chance has been pointing out to them the great fame they will earn if they run down the elusive Northeast panther.

"Did they answer my knock? Boy, the woods are full of big game hunters. I never realized before that there were a sufficient number of panthers in the world to support such a number of hunters who specialize in their particular species of carnivore (get that, it's a 25c word.)"

"My father's a hunter, too," chirped the office boy. "When he left the house this morning he was singing, 'Bye, Baby Bunting, Daddy's gone a-hunting—A-hunting for a pair of gyps, who gave him all those market tips'."

"Tell your father to devote his attention to hunting new subscribers for The Washington Post and his spare time will be more profitable," instructed the old man. "He is evidently another of those who have confused me with my arch-enemy, Mr. A. Gamble."

"This $20,000 opportunity campaign "Now, understand. I often knock with a proposition to buy stock but only when I have it backed up with good security. I call that an 'investment' while all Gamble has to offer is 'speculation.'

"For instance, I have been rounding up all the big game hunters in Washington and nearby territory and C. D. Chance has been pointing out to them the great fame they will earn if they run down the elusive Northeast panther.

"Did they answer my knock? Boy, the woods are full of big game hunters. I never realized before that there were a sufficient number of panthers in the world to support such a number of hunters who specialize in their particular species of carnivore (get that, it's a 25c word.)"

"My father's a hunter, too," chirped the office boy. "When he left the house this morning he was singing, 'Bye, Baby Bunting, Daddy's gone a-hunting—A-hunting for a pair of gyps, who gave him all those market tips'."

"Tell your father to devote his attention to hunting new subscribers for The Washington Post and his spare time will be more profitable," instructed the old man. "He is evidently another of those who have confused me with my arch-enemy, Mr. A. Gamble."

"This $20,000 opportunity campaign is also an investment. The Post asks men and women to invest their spare time in securing subscriptions and pays dividends in magnificent prizes or in cash commissions."

"If you know of any other method by which a man could receive a dividend of approximately $4,000, represented by a Cadillac sedan, in exchange for an investment of a few weeks of spare time, let me know about it. And remember," he added, "that nonprize winners are liberally paid for new subscriptions which they secure."

"By the way," he said, as he started to strap on a pair of roller skates, "you might help me out a little by reminding any one whom you see that this is entry week in my great campaign. We're giving 100,000 extra votes, too, for every $20 worth of new subscriptions turned in by 9 p. m. on February 19. This gives new entrants a splendid opportunity to force themselves to the forefront in the race right at the start."

With a graceful spread-eagle and a roar of wheels, the old man was off down the corridor with his white whiskers waving a graceful adieu over his shoulders.

Man Indicted in Murder Case.

Murder in the first degree is charged in an indictment returned yesterday by the District of Columbia grand jury against Isaiah Potter, colored. Potter is charged with having slain Stanley T. Williams, colored, last December 10, at 1713 Ninth street northwest.

The tube *the set-makers choose*

Radio set performance depends on the quality of the vacuum tubes. Builders of fine sets recommend the use of RCA Radiotrons to insure the best reception.

RCA RADIOTRON

RCA Radiotrons are the Heart of your Radio Set

Mother of Eight Boys

"I read an ad in the newspaper and I started taking Lydia E. Pinkham's Vegetable Compound and I will recommend this medicine to any woman who is in bad shape like I was. I used to get so tired after a few hours' work that I was even afraid in my own house in the daytime. I didn't care if I lived or died. I have given birth to eight boys and I feel strong right after, since I have taken the Compound."—Mrs. *Maud Meyers, 460 E 13th Street, Dubuque, Iowa.*

Lydia E. Pinkham's Vegetable Compound

Lydia E. Pinkham Med. Co., Lynn, Mass.

TRAVEL

BERMUDA

Our new illustrated Folder with full information about BERMUDA, its varied climatic, recreational and social attractions—including all winter and spring sailing schedules will be sent you promptly on request.

All-Expense Tours of various duration:

THOS. COOK & SON

Washington Loan & Trust Co.
9th and F Streets

LIKE HAM AND EGGS IS— FYREWELL AND FURNACE

Ask your coal merchant for a copy of the Reading "Economy" leaflet, showing you how to have better heat at lower cost. Or write us at Philadelphia.

JUST as hickory-cured ham and freshly-laid eggs make an appetizing meal that fills the human system with a glow of contentment, so a meal of Fyrewell and Furnace Reading hard coal pleases a furnace.

Fyrewell is a specially prepared small size Reading Anthracite that sells at low cost.

Furnace has been the standard size hard coal for furnace use for generations.

Used together in your furnace, they will give you the most satisfactory heat you've ever had. And that heat will cost you less than you've paid for heat before, because the low price of Fyrewell makes the average cost per ton of Fyrewell and Furnace very low.

Your coal merchant has these sizes of Reading Anthracite, or can quickly get them. Insist on getting a supply immediately and begin to enjoy better heat at lower cost.

THE PHILADELPHIA AND READING COAL AND IRON COMPANY

FAMOUS READING ANTHRACITE

THAT BETTER PENNSYLVANIA HARD COAL

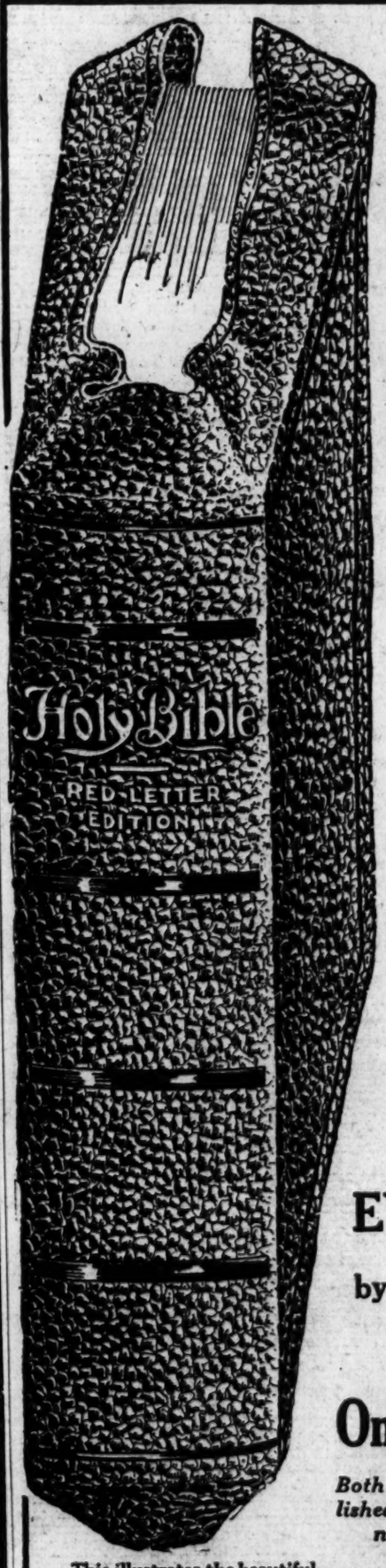

This illustrates the beautiful big volume—Style A—which contains the following

Special Features

A COMPREHENSIVE CORCORDANCE, AND ALPHABETICAL WORD BOOK

Helps and Aids in Profusion
16 Colored Maps

All the difficult words made self-pronouncing by diacritical marks; made so simple a child can pronounce them.

The Washington Post

Bible Distribution

Following the most distressing period of unrest the world has ever known, comes a world-wide revival of Bible reading, which must tend to ameliorate the unrestful conditions of mankind. To encourage such an end, leading newspapers throughout this country have joined forces to promote the distribution of the Great Book of Books, and have adopted a plan that should readily place the Bible in the hands of every reader. Two exclusive editions have been chosen for this purpose—first, the famous large print Center-Reference Bible, illustrated herein, and a beautiful plain print, medium large type edition that will be distributed for a nominal sum.

The Question of the Universe

This Bible—this miraculous Bible—this Book of All Books—luminous with the light that dwelleth not on land or sea—this noblest and most beautiful Thing in all the world—what is it—whence cometh it—what means it?

It has made and unmade Nations. It has uprooted Kingdoms and Empires. It has diverted the mighty tides of History. It has crumpled ancient Faiths and Superstitions. Because of it fell Pagan Rome. The antique Systems of India and the Far East have bowed their heads to its enlightened sway.

China and the Orient now first awaken from their sleep of thrice a thousand years, and follow their sister nations of the Occident—whose feet are guided by one sole lamp—the sacred flame of which was kindled by the inspired Hebrew Prophets, and fed for all time by the Lord and Master of the Golden Rule.

Only ignorance scoffs at the Bible! The greatest rulers—the greatest statesmen—the greatest scholars—writers—orators—scientists—soldiers—and the untold millions of the Common People, whose collective genius outweighs them all—have thrilled to its Divine Wisdom.

Its lyrics of unfathomable tenderness—its orations of compelling potency—its contemplative prose of preternatural grandeur—have never been equalled. Its emotional depths and its intellectual heights make it it the one and only Book of Books, vouchsafed for the guidance of mankind throughout the ages.

EVERY READER May Have This Bible

by taking advantage of the plan explained below and set forth in the Bible Coupon printed daily on another page of this newspaper

Only 3 Coupons

Both styles are unique and published only for this nation-wide newspaper distribution

STYLE B

Here is a volume for those who feel that they want a less elaborate style of binding. It is a strong and durable volume, limp binding, red edges, round corners, and contains all of the essential features, explanatory notes, and valuable helps.

This handy volume is offered on exactly the same plan, three coupons and only 98c

Style A, pictured above, three coupons and only $1.98

Bible Readers' Aids

Being brief treatises upon and outlines of topics related to the study and understanding of the Holy Scriptures

- Hundreds of Helps and References.
- Index to Parables and Miracles.
- Explanatory Heading at top of each page.
- Dissertation on the Lord's Prayer.
- Proving the Old Testament; by Dr. Wright.
- Readings of Revised Version collated with King James Version.
- Sunday School Teachers' Use of Bible, by Bishop Vincent.
- Calendar of Daily Readings of Scripture, by Whittle.
- Authentic Bible Statistics and information.
- Harmony of the Gospels.
- From Malachi to Matthew; by Dr. Fernie.
- Biblical Weights and Measures.
- Christian Worker and his Bible; by Whittle.
- How to Study the Bible; by Dwight L. Moody.

All of the above helps contained in both Styles A and B

MAIL ORDERS will be filled as explained in the Coupon printed in this issue.

"Give the worker a smile . . . and a few minutes"

Not only are "our" workers giving all that they are asking of you—but more. Their services, their time—at the sacrifice of their business or home duties—are being given cheerfully that you may be personally interviewed and properly explained the functions and benefits of THE COMMUNITY CHEST.

Keep Your Credit Good With Yourself!

Discharge your business obligations and you keep your credit good with your business associates.

DISCHARGE YOUR MORAL OBLIGATIONS TO YOUR COMMUNITY AND YOU KEEP YOUR CREDIT GOOD WITH YOURSELF.

Your obligation to support your community's welfare organizations is as valid and binding as a note signed by you at your bank.

YOU CONTRACTED THIS OBLIGATION WHEN YOU TOOK UP YOUR RESIDENCE IN WASHINGTON. IT WILL BE AN OBLIGATION AS LONG AS YOU ARE A CITIZEN OF THE CITY.

The above bill is due and payable. On the way in which you discharge this obligation will depend your credit status with yourself—on its prompt payment depends your classification as a citizen of Washington.

This Advertisement Space Given Thru the Courtesy of The Washington Post. The Ad Copy Contributed by Norman C. Kal, Advertising

The Community Chest of Washington, D. C.

WASHINGTON'S FINEST MEN'S WEAR STORE

$3.50 and $3

FAULTLESS NOBELT PAJAMAS

$1.95 (3 for $5.75)

Broadcloths, end-and-end cloths and madrases in plain colors, stripes or figured designs expertly tailored into coat styles with or without collars.

No more pajama strings. Nothing about your waist but a soft flexible Nobelt patented waistband. Sizes A, B, C, D.

Raleigh Haberdasher
1310 F Street

Embarrassing!
Yes, and dangerous

Why endanger your health and the health of those near you when Grove's Bromo Quinine Tablets make it so easy to get rid of a cold?

The tonic and laxative effect of Grove's Bromo Quinine Tablets fortifies the system against colds, and the more serious ills which often begin as a common cold.

It is advisable to take Grove's Bromo Quinine Tablets the minute you feel a cold coming on. Price 30c.

Grove's Laxative
BROMO QUININE
Tablets
THE WORLD'S LARGEST SELLING COLD TABLET

PSORIASIS

IT IS UNNECESSARY TO SUFFER WITH THIS DREADFUL SKIN DISEASE. I SUFFERED FOR YEARS. WRITE R. S. PAYNE, 234 E. 2nd ST., COVINGTON, KENTUCKY.

FURNITURE RENTING
H. BAUM & SON
OFFICE FURNITURE
NAtional 9136 616 E St. N.W.

AUDIENCE APPLAUDS NEW YORK CONCERT

Molinari Scores Conducting Philharmonic Symphony Group in Capital.

MRS. HOOVER ATTENDS

Mrs. Herbert Hoover, wife of the President, headed a distinguished audience which heard the New York Philharmonic Symphony Orchestra play one of the most noteworthy concerts given this season at Constitution Hall yesterday afternoon, with Bernardino Molinari as leader.

Senor Molinari, whose international repute as a musician had preceded him to Washington, proved to be a conductor of dynamic force.

The audience was most enthusiastic throughout, but at the conclusion of the Beethoven Symphony No. 4 in B-flat major its delight was manifested in a veritable ovation. The adagio movement was played with a delicacy of tone beauty and interpretation.

Senor Molinari also conducted a "Concerto in A Minor" by Vivaldi from an edition prepared by himself, while a novelty was afforded in a suite from the ballet "La Giara," by Casella. A tenor solo by Dan Gridley and the stirring "Ride of the Valkyries" ended the program.

The third concert of the New York Philharmonic Symphony Orchestra will take place on March 4 in Constitution Hall, with Arturo Toscanini as conductor.

Three File Voluntary Bankruptcy Petitions

Three petitions in voluntary bankruptcy were filed yesterday in District Supreme Court.

John B. Ginesheal, a contractor, living at 600 Twentieth street northwest, listed debts of $44,301.60 and no assets. Maxwell A. Ostrow, a clerk, living at 5100 Georgia avenue northwest, listed debts of $5,695.45. Charles S. Bacon, a salesman, living at 2726 Connecticut avenue northwest, listed liabilities of $3,533.07 and assets of $251.

MOVEMENTS OF STEAMSHIPS

New York, Jan. 28.

ARRIVED TUESDAY.

Bergensfjord, from Bergen.
Ausonia, from Southampton.
Hellig Olav, from Copenhagen.
Minnetonka, from London.
St. Louis, from Hamburg.
Bremen, from Bremen.

SAIL WEDNESDAY.

President Roosevelt, for Hamburg.
Providence, for Beirut.
Transylvania, for Mediterranean.

SAIL THURSDAY.

Coshoma County, for Rotterdam.
Otho, for Accra.
Sagaporack, for Helsinki.
American Trader, for London.
Explorer, for Batoum.
Estavia, for Genoa.
Berlin, for Bremen.
Cabo Villano, for Barcelona.
Cabo Torres, for Lisbon.
Lituania, for Danzig.
Chickasaw, for Copenhagen.

REPORTED BY RADIO.

Gripsholm, from Gothenburg; due at pier 97, North River, Wednesday.
Olympic, from Southampton; due at pier 59, North River, Wednesday.
Baltic, from Liverpool; due at pier 59, North River, Wednesday.
Rotterdam, from Rotterdam; due at Fifth street, Hoboken, Wednesday.
Manuel Arnus, from Barcelona; due at pier 8, East River, Thursday.
George Washington, from Hamburg; due at pier 4, Hoboken, Friday.
De Grasse, from Havre; due at pier 57, North River, Friday.
Dresden, from Bremen; due at pier 42, North River, Sunday.
Aurania, from Southampton; due at pier 56, North River, Monday.
American Banker, from London; due at pier 7, North River, Monday.
Cameronia, from Glasgow; due at pier 54, North River, Monday.
Minnekahda, from London; due at pier 58, North River, Monday.
Veendam, from Rotterdam; due at Fifth street, Hoboken, Monday.
Milwaukee, from Hamburg; due at pier 86, North River, Monday.

Sunday Excursions
PRR
$3.50 Philadelphia
$3.25 Chester
$3.00 Wilmington
AND RETURN
Sundays, Feb. 9, 23
SPECIAL TRAIN
Leaves Washington - - 7:30 a.m.
RETURNING, leaves Philadelphia (Broad street) 7:40 p.m., West Philadelphia 7:45 p.m., Chester 8:10 p.m., Wilmington 8:32 p.m.
Similar excursions March 9, 23, April 6, 20.
ALL STEEL EQUIPMENT
Pennsylvania Railroad

The Weather

TODAY'S SUN AND TIDE TABLE

		AM.	PM.
Sun rises	7:18	High tide	7:11
Sun sets	5:25	Low tide	2:39

WEATHER CONDITIONS.

U. S. Dept. of Agri., Weather Bureau.

Washington, Tuesday, Jan. 28—8 p. m. Forecast—For the District of Columbia—Mostly cloudy and colder Wednesday; Thursday probably fair, continued cold; moderate northwest and north winds.

For Maryland—Mostly cloudy and colder, possibly snow flurries in the mountains, Wednesday; Thursday probably fair, continued cold; fresh northwest and north winds, diminishing.

For Virginia—Cloudy and colder, possibly rain in south portion, changing to snow in the interior, Wednesday; Thursday probably fair, continued cold; fresh, possibly strong, northerly winds, diminishing.

The disturbance that was central over Manitoba Monday night has moved eastward to Quebec and the North Atlantic States, Doucet, Que., 29.66 inches, and pressure remains relatively low over the Middle Atlantic and South Atlantic States and along the Gulf coast, Brownsville, Tex., 29.96 inches. An extensive disturbance is centered over the Gulf of Alaska, Kodiak, 29.36 inches. These disturbances have caused rain in the Atlantic and Gulf States, Tennessee, the Ohio Valley, and along the North Pacific coast, and local snows in the Lake region. The rainfall was heavy from southeastern Texas eastward to southern Alabama. Pressure is high elsewhere over North America and the western Atlantic Ocean, with centers as follows: Dawson, Yukon, and Omaha, Nebr., 30.54 inches; Boise, Idaho, 30.52 inches, and Hamilton, Bermuda, 30.26 inches. The temperature has risen in the Atlantic States, and it has fallen in practically all other sections.

Local Weather Report.

Temperature—Midnight, 36; 2 a. m., 35; 4 a. m., 35; 6 a. m., 34; 8 a. m., 34; 10 a. m., 34; 12 noon, 36; 2 p. m., 40; 4 p. m., 41; 6 p. m., 40; 8 p. m., 34; 10 p. m., 33. Highest, 42; lowest, 34.

Relative humidity—8 a. m., 91; 2 p. m., 95; 8 p. m., 95. Rainfall (8 p. m. to 8 p. m.), 102 inch. Hours of sunshine, 1.2. Per cent of possible sunshine, 12.

DEPARTURES FROM NORMAL.

Accumulated excess of temperature since January 1, 1930, 102 degrees.

Excess of temperature since January 1, 1930, 102 degrees.

Accumulated deficiency of precipitation since January 1, 1930, 1.01 inches.

Deficiency of precipitation since January 1, 1930, 1.01 inches.

Flying Weather Forecast.

Washington, D. C., to Long Island, N. Y.—Mostly cloudy sky Wednesday; fresh northwest winds, strong at times near Long Island up to 1,000 feet and strong west-southwest, shifting to west or west-northwest at 5,000 feet.

Washington to Norfolk, Va.—Mostly cloudy sky, probably rain near Norfolk and risk of rain changing to snow in interior of southern Virginia; fresh northwest or north winds up to 1,000 feet and strong west-southwest shifting to west at 5,000 feet.

Washington, D. C., to Dayton, Ohio—Partly cloudy sky Wednesday, risk of light snow flurries in the mountains; moderate, possibly fresh northwest winds up to 1,000 feet and strong west or west-northwest at 5,000 feet.

Temperatures and Precipitation.

Temperatures and precipitation for 24 hours ended Tuesday, 8 p. m.

	Highest, Tues.	Lowest, night	Mon. 8 p.m.	Tues. 8 p.m.	Rainfall
Washington, D. C.	42	34	37		0.02
Asheville, N. C.	54	38	44		....
Atlanta, Ga.	56	46	50		1.10
Atlantic City, N. J.	38	36	36		....
Baltimore, Md.	42	34	38		0.01
Birmingham, Ala.	56	52	46		0.08
Bismarck, N. Dak.	10	—5	4		....
Boston, Mass.	42	32	38		0.06
Buffalo, N. Y.	28	22	22		0.04
Chicago, Ill.	20	10	14		....
Cincinnati, Ohio	36	32	24		....
Cheyenne, Wyo.	28	4	20		....
Cleveland, Ohio	34	30	20		0.01
Davenport, Iowa	16	4	10		....
Denver, Colo.	30	14	24		....
Des Moines, Iowa	16	4	12		....
Detroit, Mich.	28	24	18		....
Duluth, Minn.	8	0	0		0.02
El Paso, Tex.	60	42	54		0.10
Galveston, Tex.	60	54	48		1.60
Helena, Mont.	28	4	20		....
Indianapolis, Ind.	28	28	18		....
Jacksonville, Fla.	78	58	62		....
Kansas City, Mo.	32	12	20		....
Little Rock, Ark.	38	34	26		....
Los Angeles, Calif.	70	54	62		....
Louisville, Ky.	34	30	26		0.06
Marquette, Mich.	18	10	10		0.10
Memphis, Tenn.	40	36	34		0.01
Miami, Fla.	80	64	74		....
Mobile, Ala.	60	54	58		0.70
New Orleans, La.	64	60	58		2.88
New York, N. Y.	40	32	38		0.16
North Platte, Nebr.	32	12	22		....
Omaha, Nebr.	20	10	16		....
Philadelphia, Pa.	36	34	36		....
Phoenix, Ariz.	66	50	62		0.14
Pittsburgh, Pa.	34	30	30		....
Portland, Me.	34	16	34		0.08
Portland, Oreg.	30	24	30		0.14
Salt L'k Cy., Utah	28	24	24		....
St. Louis, Mo.	32	16	24		....
St. Paul, Minn.	12	6	6		....
San Antonio, Tex.	52	48	44		0.40
San Diego, Calif.	66	56	62		0.01
San Fran., Calif.	60	48	58		....
Santa Fe, N. Mex.	36	24	30		0.14
Savannah, Ga.	66	56	60		0.30
Seattle, Wash.	36	32	36		0.06
Springfield, Ill.	22	8	14		....
Tampa, Fla.	78	60	70		....
Toledo, Ohio	28	26	18		....
Vicksburg, Miss.	50	48	48		0.04

FILM TIME TABLES

Feature pictures are presented on the following schedules at the theaters named:

Fox—"Romance of Rio Grande," at 11:53 a. m., 2:36, 4:57, 7:51 and 10:12 p. m.

Metropolitan — "Glorifying the American Girl," at 11:22 a. m., 1:22, 3:22, 5:22, 7:22 and 9:24 p. m.

Palace—"The Kibitzer," at 12 noon, 2:35, 5:15, 7:45 and 9:55 p. m.

Earle—"Playing Around," at 11:48 a. m., 1:51, 3:55, 5:48, 7:52, and 9:57 p. m.

Rialto—"The Phantom of the Opera," at 11:45 a. m., 1:45, 3:45, 5:45, 7:45 and 9:45 p. m.

RKO-Keith's—"Hit the Deck," at 11:14 a. m., 1:16, 3:18, 5:15, 7:17 and 9:19 p. m.

Columbia—"The Love Parade," at 10:30 a. m., 12:40, 2:50, 5:05, 7:15 and 9:25 p. m.

Tivoli—"Condemned," at 2:40, 4:05, 5:55, 7:40 and 9:30 p. m.

Ambassador—"Song of Love," at 6, 7:50 and 9:45 p. m.

AMUSEMENTS.

NATIONAL Nights 50c to $3.00 TONITE AT 8:15
MAT. TODAY AND SAT. 50c, $1.00, $1.50 and $2.00
"The Crowning Achievement of Half a Century in the Theater"
OTIS SKINNER
—IN—
A COMEDY OF CHARACTER
PAPA JUAN
6 Days Com. Mon., Feb. 3
Prices $3, $2.50, $2, $1.50, $1
Box Office Opens Thursday, 9 a. m.

STRANGE INTERLUDE
A New York Theatre Guild Production!
WHAT AN ADVENTURE!
Performance starts promptly at 5:30. Dinner intermission, 7:40 to 9. Final curtain at 11. Late comers seated only between acts. So be on time.

LOEW'S PALACE
F St. at 13th—Cont. from 11 A. M.
NOW PLAYING
A Paramount Picture
ALL TALKING
THE KIBITZER
a person who knows everything and lets you know about it.
99 44-100% LAUGHING
—ON THE STAGE—
A Loew Production
"TOY TOWN"
Entertainment Supreme

LOEW'S COLUMBIA
F St. at 12th—Cont. from 10:15 A. M.
SECOND BIG WEEK
A Paramount Picture
MAURICE CHEVALIER
In the Season's Greatest Musical Comedy Hit
"THE LOVE PARADE"
TALKING—SINGING—DANCING
Hearst's Metrotone News

National Fellowship Club's
DANCES
EVERY WEDNESDAY 9 to 12, 50c
EVERY SATURDAY 8:45 to 12:45, 75c
Popular Contest now on to find the Club's most popular girl.
Miss Fellowship
PHIL O'BRIEN and His Nafelkons
These dances are open to the public
INFORMAL
THE CITY CLUB, 1320 G St.

AUTO SHOW
All This Week
10 A.M. to 10:30 P.M.
Washington Auditorium

STRAND, 9th & D Sts. 2:15 8:15
LAST TIMES, WED. & THURS. MAT.
WOMEN ONLY
MYSTERIES OF SEX
SOLVING ALL PROBLEMS OF LOVE AND MARRIAGE
With Dr. L. M. GORDON. Living Models—Human Charts. All Seats, 50c.

GAYETY THEATER
This Wednesday Nite
AUCTION NITE
DON'T MISS IT!

Today and 23 Days More Before Washington's Birthday to Serve and Enjoy
OUR FAMOUS
GREEN BAG COFFEE
Per Lb., 35c
"On the Tables of Those Who Know."
Sanitary and Piggly Wiggly Stores

GO WEST
THIS COMING JULY
FOR YOUR VACATION TRIP
My 21st Annual Summer Vacation Tour of the West will be a 30-Day Personally conducted Private Train Party leaving Washington on July 12th next. The route will include Colorado, Yellowstone, California, the Grand Canyon, Pacific Northwest, Rainier National Park and Canadian Rockies. The tour is first-class in every respect, yet reasonable in price.

Ask for details of my Western Tours
E. R. ROCHESTER TOURS
Room 910, District National Bank Bldg. or Chesapeake & Ohio Ticket Office.

POST WANT ADS PAY

AMUSEMENTS

FOX
F AT FOURTEENTH ST.
Warner Baxter
"The Cisco Kid" of "In Old Arizona" in
ROMANCE of RIO GRANDE
an all talking Fox Movietone with music
—the stars—
ALEXANDER CALLAM
introducing
FANCHON & MARCO'S
watermelon blues
SATURDAY
You will see and hear just what one dame can do to a couple of men.
Fox Movietone's
"NIX ON DAMES"

WARNER BROS. EARLE
Watch Her Step Full of Pep
ALICE WHITE
America's Girl Friend
in
"PLAYING AROUND"
A First National and Vitaphone Attraction

SALLY
The greatest musical romance in history will be at
WARNER BROS. EARLE
Friday Midnight
6 HEADLINE STARS
—LED BY—
MARILYN MILLER
A FIRST NATIONAL & VITAPHONE PICTURE

WARNER BROS. METROPOLITAN
The American Girl Glorified Before Your Eyes
'ZIEGFELD'S
"GLORIFYING THE AMERICAN GIRL"
A Paramount Picture
With
MARY EATON
EDDIE CANTOR
RUDY VALLEE
HELEN MORGAN

R-K-O
KEITH'S
2nd BIG WEEK
HIT THE DECK
THE BIG GUN OF MUSICAL COMEDY TALKIES
JACK OAKIE with POLLY WALKER

POLI'S TONIGHT at 8:20 Mats. Tomor. & Sat.
DE KOVEN'S MASTERPIECE
ROBIN HOOD
Jolson Theatre Cast Including Olga Steck, William Danforth, Greek Evans, Lorna Doone Jackson
Beg. MONDAY—Seats TODAY
WORLD'S GREATEST OPERETTA
BLOSSOM TIME
ALL NEW—SUPERB PRODUCTION
Eves., 50c to $2.50; Thur. Mat., 50c to $1.50; Sat. Mat., 50c to $2.00

RIALTO
NOW PLAYING
'The PHANTOM of the OPERA'
A Tremendous Sensation in Sound
TALKING—SINGING—DANCING
MANY SCENES IN COLOR

National Symphony ORCHESTRA
OF WASHINGTON, D. C.
(60 Musicians).
RUDOLPH SCHUELLER, Conductor
CONSTITUTION HALL,
Friday Afternoon, Jan. 31, 4:45.
Prices, $3.00, $2.50, $2.00, $1.50, $1.00.
Mrs. Wilson-Greene's Concert Bureau, Droop's, 1300 G st.; District 6493.

BOSTON SYMPHONY ORCHESTRA
Dr. SERGE KOUSSEVITZKY, Conductor
Poli's, Tuesday, Feb. 4, 4:30
Seats, Mrs. Greene's Concert Bureau, Droop's, 1300 G. District 6493.

"Radio Joe" and His "BUDGET BOYS"
On WMAL Every Wed. at 7:30
(See Wednesday Post for Program.)

INSURE YOUR CAR with THOS. E. JARRELL CO.
GENERAL INSURANCE
721 10th St. N.W. National 0783

Stop suffering. One application of soothing PAZO OINTMENT will quickly relieve Piles of any kind or your money back. In tubes with pile pipe, 75c; or in tin box, 60c.
PAZO OINTMENT

Short Trips For Rest and Recreation
Old Point Comfort
Norfolk
Virginia Beach
Via POTOMAC RIVER and CHESAPEAKE BAY
DAILY SERVICE
THRU TICKETS TO ALL POINTS SOUTH
New York-Boston by Sea
Special low rates on automobiles.
Norfolk & Washington Steamboat Co.
City Ticket Office, 731 15th St. N.W.

TROUSERS
To Match Your Old Coats
EISEMAN, 7th & F

Now at Your Dealer's
ANGOSTURA DRY GINGER ALE
with the delicious flavor of Angostura

SEE EUROPE
THE 39 DAY Summer Vacation Trips of All Time
in 39 Days
The opportunity will not come again for 10 years to see France, Switzerland, Italy, Austria, Bavaria, the Passion Play at Oberammergau, Germany, Holland and England, all in one 39-day Special Vacation Tour. Parties sailing in May, June, July and August. Low prices. Exceptional value. Experienced conductors. All expenses. Tours skillfully planned by an old-established travel company. Each party limited to 28 members. Many applications received. Ask now for descriptive booklet.
H. H. POWELL
1144 National Press Bldg.
WASHINGTON, D. C.
Phone National 4125.

POST WANT ADS PAY

"O Promise Me"

At some time in her life Cupid pleads to every attractive woman. No matter what her features are, a woman who is sickly cannot be attractive. Sallow skin, pimples, sunken eyes, lifeless lips—these are repellent. DR. PIERCE'S GOLDEN MEDICAL DISCOVERY is just the tonic a run-down person needs. It enriches the blood, soothes the nerves and imparts tone and vivacity to the entire system.

You can procure the "Discovery" in liquid or tablets, at any drug store. One who has used it has this to say:

"When I was a girl I was very sickly, pale and thin, was weak—had no strength, no appetite—felt drowsy and heavy. I had very poor blood, my system was full of poison! My mother started giving me Dr. Pierce's Golden Medical Discovery and it drove out the poison from my system. My appetite came back, I gained both in weight and strength, have never had any more boils or breaking out since, which proves that the 'Golden Medical Discovery' makes pure, rich blood." Mrs. W. H. Talhelm, 235 Alexander St., Hagerstown, Md.

Send 10c for an acquaintance package of Golden Medical Discovery tablets to Dr. Pierce's Clinic, in Buffalo, N. Y., and write for free medical advice.

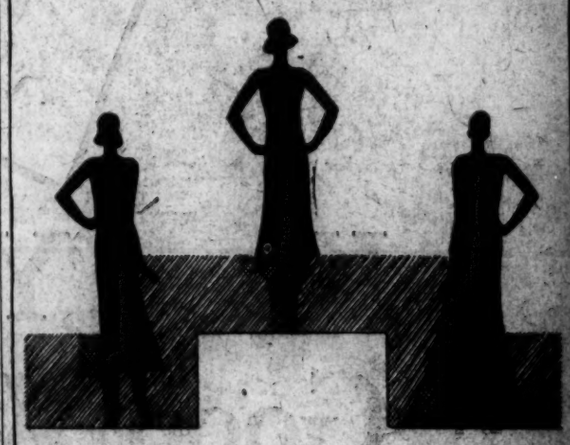

CROSLEY

1930 Screen Grid Radio

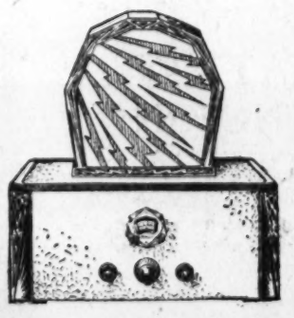

This 7-Tube Screen Grid Table Model
56.50
Without Accessories

Tone! Power! Beauty!

THIS sensational new Crosley Radio will please you as no other has ever done!
Three Crosley models to choose from!
(1) Crosley 31-S. A smart table model in metal with panels in walnut burl finish, at the low price of $56.50 (without tubes, speaker or legs).
(2) Crosley 33-S. A beautiful consol model, including the Crosley Dynacoil speaker, only $112 (without tubes).
(3) Crosley 34-S. Handsome console with swing doors. Smart, compact, beautifully veneered — $116 (less tubes).
Screen Grid, of course, and all the modern developments known to radio!

99.50
Less Tubes

This graceful console incorporates the Crosley 7-Tube Monotrad Screen Unit and latest Dynacoil Speaker.

For Sale by Reliable Crosley Dealers

Doubleday-Hill Electric Co.
715 12th St. N. W. Nat'l 4680

The February Fashion Parade Discloses Trends for Spring

Fay Park
The Fashion Coordinator

Sees in the present trend of fashion interesting notes which indicate what the coming spring and summer will produce in wearing apparel. Read her weekly page for February second in the

Washington Post

For a Washington's Birthday Week-end, an Ensembled Wardrobe Is the Perfect Solution.

Fashion Coordination Bureau, Inc., N. Y. C.

DRAMA PRODUCERS TO PRESENT PLAYS

One-Act Presentations by Amateur Groups to Be Offered.

FINALS ON FEBRUARY 7

The last two short-play programs in the preliminary contest of the District of Columbia fourth annual one-act tournament being held under the auspices of the Community Drama Guild, will be given this week at Columbia Heights Community Center.

Tomorrow night, the fourth program will be given. It will include the Washington Readers Club's performance of "The Daughter of Allah," written by Helen Ruth Williams and directed by Ada Louise Townsend; the Cleveland Community Center Dramatic Society in "The Little Stone House," by George Calderon, and directed by Mrs. Minor Dorey, and The Masks in "The Followers," written by Harold Brighouse and directed by Marguerite Hall.

On Friday night the plays to be presented include, "A Wedding," written by John Kirkpatrick, and presented by the Southeast Community Center under the direction of Helen M. Keller; "Riders to the Sea," by J. M. Synge, presented by the District of Columbia League of American Pen Women, under the direction of William P. Baker; "Solemn Pride," by Beatrice Ross Leighton, presented by the Marjorie Webster Players, under the direction of Louise Elinor Lynch, and "The Curtain," written by Hallie Flanagan and presented by the Mount Hall Players, under the direction of Mrs. Carlton Savage.

Immediately following Friday night's program, the Community Drama Guild will announce the four plays chosen to enter the finals on February 7 at McKinley Auditorium.

Man Indicted on Charge of Falsifying in License

The District grand jury in its report yesterday returned an odd indictment—perjury in obtaining a marriage license. The indictment charges that Edwin A. Melville, alias Albert B. Carson, obtained a license to marry Velma Knecttle and that he misrepresented his age and his name falsely.

Petition for the annulment of the marriage is now pending in the court, the bride alleging the same things charged in the indictment. Melville, who is said to reside nearby, was arrested by Washington police when he disembarked from an Atlantic liner on which he was serving as purser.

Rescue Squad Repairs Gas Leak for Market

Ammonia fumes, emanating from the Northeast Market, caused some apprehension last night in the neighborhood of Twelfth and H streets northeast. Members of Fire Rescue, No. 1, wearing masks, entered the plant and repaired the leak, which was in the automatic plant which supplies refrigeration for the stalls.

Capt. J. R. Groves, of the rescue squad, said the leak was in the packing-box of the compressor which circulates the ammonia. No one was affected by the fumes. Frank Kidwell is the owner of the market.

IN THE PLAYHOUSE

By JOHN J. DALY

GUS McCUNE, the old advance man of a thousand productions, comes to town announcing a heavy Shakespearean repertoire with Mr. Fritz Leiber holding forth at Poli's the week of February 10. The line-up is as follows: "Hamlet," "King Lear," "Othello," "Twelfth Night," "Merchant of Venice," "Julius Caesar," "As You Like It" and "Richard III."

* * * *

Next week "Blossom Time" comes to town for what Mr. Frank McGrann, the well-known press agent, declares will be positively the farewell appearance of this old operetta. Seems strange to call "Blossom Time" an old operetta, when "Robin Hood," now at Poli's, and others of that class are really older; but "Blossom Time," for some reason or other, seems to be as old as any of them. This is, perhaps, because ever since its premiere here some nine years ago it has failed to miss a season.

* * * *

Forty persons from the "Robin Hood" Company went out to Walter Reed Hospital yesterday afternoon and entertained the boys. Greek Evans, who plays Little John, ripped off a couple of songs, and so did the rest of the troupe, all making for merriment in Shut In Bay.

* * * *

As a rule the movies have the upper hand on the theater, taking away all the great stars and some not so great. Now comes Mr. Flo Ziegfeld and reverses the procedure. He has signed a contract with Mr. Nacio Herb Brown, the champion theme song writer of them all. The understanding is that this fellow is to furnish the score of a musical comedy for next season's production. When it is known that Herb Brown is the composer of such delicate bits as "Wedding of the Painted Dolls," "Pagan Love Song," and "The Broadway Melody," nothing more need be said. He knows his notes.

* * * *

Incidentally, the Ziegfeld musical comedy featuring Ed Wynn, a piece very appropriately called "Simple Simon," has finally had an opening—in Boston. It was scheduled for the National Theater not long ago and then canceled, because it was not ready for production. Soon, it will be on the way to Broadway, and Mr. Ziegfeld breathes a sigh of relief.

* * * *

After Helen Menken left here in "The Infinite Shoeblack," the play that had the honor of closing the old Belasco Theater, she went to Chicago where the unusual work was produced as part of the subscription season of the Chicago Dramatic League. From there the troupe, with Leslie Banks, costarred, went into Philadelphia and word comes now that it will strike Broadway on the 17th of February. Thus the progress of the play that had its American premiere in Washington.

* * * *

On Monday next Washington theatergoers who missed seeing "Strange Interlude," the Eugene O'Neill work, will have another chance at it. The play starts a week's run at 5:30 in the afternoon, which means that all those who go to see it must prepare to have dinner downtown.

District Red Cross Officials Elected

Pershing Named Honorary Chairman of Chapter at Meeting.

Gen. John J. Pershing and Maj. Gen. George Barnett, U. S. M. C., were elected honorary chairmen of the District chapter of the American Red Cross and Brig. Gen. Frank R. Keefer, U. S. A., active chairman, at a meeting of the executive committee of the chapter held yesterday.

Other officers were chosen as follows: Second vice chairman, Miss Mabel T. Boardman; secretary, Mrs. Theodore W. Richards; treasurer, Mr. H. S. Reeside; counselor, George B. McClellan; assistant treasurer, Mrs. Margaret Hood Robbins; assistant treasurer, Charles E. Howe; director of roll call and public information, Mrs. Harry C. Barnes; and director of home service, Miss Bessie Craney.

Chairmen of standing committees were selected as follows: Home service committee, Judge Walter McCoy, chairman; Judge William H. DeLacy, vice chairman; roll call and public information committee, Mrs. Harry C. Barnes, chairman; budget committee, Admiral Joseph Strauss, chairman; Victor B. Deyber, vice chairman, and house committee, Brig. Gen. Charles C. McCawley, chairman.

Fugitive in Ohio Killing Held in Arkansas Jail

Texarkana, Ark., Jan. 28 (A.P.).—Sheriff Fleet Magee was told over telephone today by the chief of police at Canton, Ohio, that Harry Reisling, 35, in prison here, was wanted in Canton on a charge of killing a man in a confectionery store in 1926. The police chief said he did not recall the name of the slain man.

The sheriff said Reisling had agreed to waive extradition. Reisling walked into the jail with the announcement that he was wanted on a charge of murder.

Man Is Condemned For Attack on Girl

Jury Finds Youth Guilty and He Is Sentenced to Die March 15.

Bolivar, Tenn., Jan. 28 (A.P.).—Less than nine minutes were required today for a circuit court jury here to find Carey Gunn, 21-year-old Negro, guilty of assaulting a white girl. The judge immediately sentenced him to death in the electric chair, March 15. The case went to trial at 10 a. m., testimony was begun at 3 p. m. and a verdict reached at 5:20 p. m.

National Guardsmen, who protected the Negro during the trial, left with the prisoner for Memphis soon after sentence was pronounced. Adj. Gen. Boyd had command of the troops.

More than 500 spectators crowded into the little courtroom. Each was searched for weapons before being admitted by soldiers.

Gunn attacked the girl late last year, stabbing and assaulting her. Sheriff A. W. Neeley, of Hardman County, outwitted two mobs to take him safely to jail in Memphis. There he confessed.

Jack Rabbits Invade Towns.

Bend, Oreg., Jan. 28 (A.P.).—Jack rabbits invaded the eastern Oregon cities of Bend and Redmond today after they were forced to seek new feeding grounds because of the deep snow in their usual habitat.

AT THE

AUTOMOBILE SHOW

A distinguished exhibition of fine coachwork on the notable Lincoln chassis

TO THE person really interested in motor cars as fine as any that can be constructed, the display at the Automobile Show of fine coachwork on precision-built Lincoln chassis will repay a visit. There are new body types, carefully considered additions to the regular Lincoln group, that represent the last word in point of design and equipment in both closed and open cars.

This exhibit is of particular interest, for the cars on display embody three carefully tested chassis developments that materially increase Lincoln ease of operation and riding quality. These developments are in line with the Lincoln policy of having no yearly models; but of steadily developing the car in all its parts, and adding these developments whenever they are perfected.

THE LINCOLN

An Old Spanish Custom
The Bolero

Goes very modern and decorative on this sleeveless frock . . . a bud and flower print in off white . . . black and capucine. Misses sizes.

$25

Third Floor.

THE HECHT CO.

Sale . . . 1,000 Boxes

Popular Tre Jur Combination

45c

$1.25 Value

Box Tre Jur Face Powder 50c
Box Tre Jur Talcum 25c
*Tre Jur Compact**, 50c.

Value $1.25
Sale Price 45c

Saves 80c

*We keep refills.

Main Floor.

THE HECHT CO.

ACACIA
MARCHES AHEAD

Increase in Insurance in Force	$37,073,427.00
Increase in Income	1,408,231.67
Increase in Assets	5,704,813.36
Increase in Reserve	5,173,076.94
New Insurance Paid for	56,986,736.00

INSURANCE IN FORCE, $337,999,411.00

Acacia's policyholders share in the prosperity of their company, the first and only mutual old-line company to reduce its premium rates to approximately the rates charged by the non-participating stock companies, and lower than most of them. It is the only company that gives its policyholders the low initial rates of a stock company combined with the dividend or profit-sharing advantages of a mutual old-line company.

SUMMARY OF ANNUAL REPORT

as of December 31, 1929

ASSETS:

First mortgage loans on improved real estate		$18,448,096.38
Real estate		1,992,960.76
Bonds		1,779,946.50
Cash in banks and in office		576,316.19
Loans on Association's Policies		7,004,459.86
Collateral Loans		48,000.00
Net premiums in process of collection		3,171,843.55
All other assets		843,956.33
Total assets		$33,865,579.57

LIABILITIES:

Policyholders' dividends not yet due	$611,145.74	
Reserve for taxes accrued	153,000.00	
Premiums and interest paid in advance	222,390.02	
Miscellaneous	193,938.56	
		$1,180,474.32

Balance to Protect Policy Contracts:

Legal reserve requirement—American Experience table of Mortality and 3½% interest on all policies	$31,046,185.50	
Surplus	1,638,919.75	
		$32,685,105.25

ACACIA'S PYRAMID OF GROWTH

PROGRESS DURING TWENTY-FIVE YEAR PERIOD

Year	Assets	Surplus	Insurance in Force At End of Year
1904	$45,993	$18,327	$1,638,500
1910	$226,666	$25,285	$3,395,075
1915	$780,660	$17,485	$11,052,500
1920	$3,084,141	$80,986	$71,097,545
1925	$15,695,944	$1,306,269	$196,145,636
1929	$33,865,580	$1,638,920	$337,999,411

ACACIA
MUTUAL LIFE ASSOCIATION

Chartered by Special Act of Congress, March 3, 1869.

WM. MONTGOMERY, President

DIRECTORS

T. J. Adams	W. K. Cowden	James C. Hoyle	Jos. H. Milans	L. P. Steuart
W. L. Andrews	Paul B. Cromelin	Thos. E. Jarrell	Wm. Montgomery	Eugene E. Thompson
Chas. E. Baldwin	J. Harry Cunningham	J. Claude Keiper	J. B. Nichols, M.D.	E. Lee Trinkle
Harry Blake	L. Whiting Estes	Arthur D. Marks	Chas. F. Roberts	Francis D. Winston
C. C. Coombs	E. C. Graham	John T. Meany	H. L. Rust, Jr.	J. P. Yort

ACACIA'S TEMPLE OF SERVICE—101 Indiana Avenue, Washington, D. C.

A clear skin is irresistible!

You *can feel the rejuvenating effect S.S.S. brings the body by the increase of red-blood-cells.*

A clear, smooth, lovely skin enhances personal attractiveness. Men admire it. Women praise and secretly envy. More happiness and friends may depend upon it.

YOUR popularity may depend upon a clear, smooth, lovely skin. It is the accepted way of telling the degree of health a person possesses. Naturally a skin which bespeaks health attracts.

Skilled physicians recognize the appearance of skin blemishes, lack of appetite, flabby flesh and loss of energy as an indication that the body's power of resistance is low—that there is a deficiency of red-blood-cells.

The way to the skin is through the blood. Strong, healthy blood nourishes the body and promotes smooth, clear skin.

Many thousands have regained their strength and charm by taking S.S.S. It is Nature's own blood tonic for raising the body's power of resistance to infection and disease, improving the appetite, building firm flesh and clearing the skin.

S.S.S. promotes healthy body building. It increases the number of red-blood-cells. It is made from strictly fresh vegetable drugs and has a successful record of over 100 years back of it.

All good drug stores sell S.S.S. in two sizes. Ask for the larger size. It is more economical.

Thousands have turned to S.S.S. when the appetite first signaled danger. It is a time-tested remedy. Purely vegetable. Easily assimilated. Pleasant to take.

S.S.S.

© S.S.S. Co.

Makes You Feel Like Yourself Again

Bridge Game Over Radio Is Explained

Saying, "To Be Bridge Expert You Must Know Conventions and When to Break Them," Held Proved.

The old saying that "To be a bridge expert you must know the conventions and when to break them" was proven true again in the eleventh of Milton C. Work's radio bridge games, broadcast yesterday afternoon from station WRC, with Mrs. Ella G. Pimm, of Montreal, Canada; Mrs. William C. Ryan, of San Antonio, Tex.; Shepard G. Barclay, of New York, and E. J. Tobin, of Chicago, as players.

The cards were: Mrs. Pimm, dealer, South: Spades, A, 5, 4, 3; Hearts, 4, 2; Diamonds, A, K, 6, 4; Clubs, A, K, 5. Mr. Barclay, West: Spades, K, J, 9, 7, 6; Hearts, Q, " 7; Diamonds, 9; Clubs, Q, 9, 8, 4. Mr. Tobin, North: Spades, 8; Hearts, A, K, 10, 9, 3; Diamonds, 7, 5, 2; Clubs, 7, 6, 3, 2. Mrs. Ryan, East: Spades, Q, 10, 2; Hearts, J, 6, 5; Diamonds, Q, J, 10, 8, 3; Clubs, J, 10.

Mrs. Pimm, South, opened the Auction with one No Trump, preferring it to her alternative bid of one Diamond because with five sure tricks in her hand, and only four cards in the Diamond suit, the one Diamond bid would not have portrayed the strength of her hand adequately. Mr. Barclay, West, passed. Mr. Tobin, North, said two Hearts . . . a bid that was neither a rescue nor a warning, but merely an indication to his partner that he held a five-card suit and strength for the No Trump. In a case like this, the strength may be either in the suit named, as in this instance, or on the side, or in both places; and such a bid urges a rebid of the No Trump if the No Trumper lacks support for the major suit. The fact that North's hand contained a singleton was also an additional argument in favor of the suit-bid. After North's two-Heart call, Mrs. Ryan, East, passed.

Mrs. Pimm, South, delighted with her partner's Heart bid, which took care of her only No Trump weakness, went to two No Trumps, which held the bid.

To the first trick Mr. Barclay, West, led the 7 of Spades, the fourth-best of his longest and strongest suit. Mr. Tobin spread his hand for Dummy, and Declarer, Mrs. Pimm, played from it the singleton 8 of Spades. Mrs. Ryan, East, knew from the fourth-best lead (using the Rule of Eleven) that there were four Spades higher than the 7 which were not held by her partner. She saw three of the four . . . the 8 of Spades in Dummy, and the Queen and 10 in her own hand . . . so she knew Declarer had the other. Although it was probable that Declarer's one card higher than the 7 was either the Ace or King, there was a chance that it was the Jack; so, to prevent any possibility of the trick being won with a Jack, Mrs. Ryan played her Queen.

Mrs. Pimm, the Declarer, could not tell whether the adverse eight Spades were evenly or unevenly divided between the two adverse hands; but she decided to hold up her only stopper in the suit in an endeavor to exhaust East, if that hand had less than four. So to the first trick Mrs. Pimm played the Trey of Spades.

To trick two, Mrs. Ryan, East, returned the Spades, leading the 10, the higher of her two remaining cards of the suit. Mrs. Pimm played the four; Mr. Barclay, West, the Jack; and Dummy discarded the Deuce of Diamonds.

Mr. Barclay played his Jack because he was not certain that his partner had another Spade, although he thought it unlikely that Declarer had held five originally, as with five Spades in her hand and no Heart strength, she hardly would have bid an initial No Trump. But to make sure that Spades would be continued, Mr. Barclay thought it best to overtake his partner's 10. To the next trick Mr. Barclay led his 6 of Spades, to show his partner that his fourth-best was not his lowest, and that he had at least five originally. Dummy, North, discarded the 5 of Diamonds; Mrs. Ryan, East, played the Deuce of Spades; and Mrs. Pimm, South, won with the Ace.

Now in the lead, Declarer could count seven sure tricks. The Heart suit seemed to offer the best chance of giving her the two more tricks she needed for game. So to trick four, Mrs. Pimm led the 4 of Hearts, intending to play the 9 from Dummy if West played a small Heart.

This lead caused Mr. Barclay, West, to consider carefully; should he make the natural play of one of his small Hearts, he was sure Dummy would finesse, and his partner, doubtless holding the Jack, since Declarer did not lead it, would win the trick. But Mr. Barclay's own Queen would then fall on one of Dummy's high Hearts and Declarer would make four Heart tricks, which probably would give her game. So Mr. Barclay departed from the convention "second hand low" and made the unusual second hand play of his Queen of Hearts. In making this play he also took into consideration the probability, as shown by the bidding, that Declarer had only two Hearts. If she had had only a worthless singleton, she would not have bid the initial No Trump; if she had had three Hearts, she would have passed her partner's Heart bid.

Declarer could not afford to let Mr. Barclay's Queen win, because he would then cash his two established Spades and save game; therefore she played Dummy's King of Hearts. East played the 5. It looked to Declarer as if Mr. Barclay had held the Queen-Jack and another Heart, and had played the Queen to prevent the finesse which would have established Dummy's Hearts, and also as a false card to induce Declarer to refuse a finesse on the second round of the suit. So Declarer planned to return to her own hand to lead Hearts again through Mr. Barclay's hand. She led Dummy's Deuce of Clubs, East played the 10, Declarer, South, the Ace (a false card) and West the 4.

Declarer then led the Deuce of Hearts, West played the 7, Dummy the 9 and East the Jack. This finesse cost Mrs. Pimm a Heart trick because she was unable to put Dummy in again; but it was a play fully justified by the development of the hand. Any other would have been against the probabilities.

To trick seven, East led the Queen of Diamonds; Declarer played the 6; West the 9; Dummy the 7. East continued Diamonds with the Jack; Declarer played the Ace; West the 8 of Hearts; Dummy the Trey of Clubs. West's refusal of a Diamond on this trick showed Declarer that the establishment of a long Diamond in her hand was practically hopeless. However, the effect of a squeeze play sometimes produces weird results, so Mrs. Pimm, determining to fight on to the end for an extra trick, led the 5 of Spades to trick nine, knowing the result could not prove expensive as West had only two Spades left. West played the 9 of Spades; Dummy the 6 of Clubs; East the 6 of Hearts. West then took his King of Spades, Dummy discarding the Trey of Hearts, East the Trey of Diamonds, and Declarer the 5 of Clubs.

To trick eleven, West led the 8 of Clubs, Dummy played the 7, East the Jack and Declarer won with the King. Declarer won the twelfth trick with the King of Diamonds, and was left with a small Diamond, which East won on the last trick with the 10. Declarer's contract was set two tricks, giving adversaries 100 points for the penalty, while North and South scored 40 for Aces.

Mr. Work, in commenting on the hand, approved Mrs. Pimm's No Trump bid and rebid, even though it resulted unfortunately. Also her play of the Hearts was sound and to be commended regardless of the result. Of course, the star play of the hand was Mr. Barclay's Queen of Hearts on the first round of that suit.

Mr. Work considered that the Contract bidding of this hand would give the dealer an optional opening of one No Trump or two Diamonds, but in either case he considered it probable that North and South would arrive at three No Trumps; the play in both games the same.

RADIO PROGRAMS

WEDNESDAY, JANUARY 29.
LOCAL STATIONS.
(Eastern Standard Time.)

NAA—Arlington.
(435 Meters. 690 Kilocycles.)

10:05 a. m. and 3:45 and 10:05 p. m.—Weather reports.

WRC—National Broadcasting Co.
(316 Meters. 950 Kilocycles.)

6:45 a. m.—Tower Health Exercises.
8:00 a. m.—The Aunt Jemima Man.
8:30 a. m.—Morning Devotions.
8:30 a. m.—Cheerio.
9:00 a. m.—Morning Melodies.
10:00 a. m.—National Home Hour.
11:00 a. m.—Three Little Maids.
11:15 a. m.—Radio Household Institute.
11:30 a. m.—Pauline Haggard, songs.
11:45 a. m.—"Ties that Bind—Corned Beef and Cabbage," by Phillip Smith.
12:00 (noon)—Farm Flashes.
12:10 p. m.—Daniel Breeskin Music.
12:45 p. m.—National Farm and Home Hour.
1:30 p. m.—Merchants' Association Luncheon in honor of Charles S. Dewey.
2:00 p. m.—NBC Studio Program.
2:15 p. m.—"Winter Exercises," by Dr. Shirley W. Wynne.
2:30 p. m.—The Melody Three.
2:45 p. m.—United States Navy Band, Lieut. Charles Benter, leader, from Navy Yard.
3:45 p. m.—NBC Studio Program.
4:00 p. m.—"A Message to the Blind," by John C. O'Connell.
4:15 p. m.—NBC Studio Program. "The Ins and Outs of a Woman's Citizenship," by Emma Wold, of Oregon, Legislative Secretary of the Woman's Party.
4:30 p. m.—Dancing Melodies.
5:00 p. m.—National Woman's Party.
5:15 p. m.—Sky Sketches.
5:30 p. m.—The Lady Next Door.
5:55 p. m.—Summary of Programs.
6:00 p. m.—"Famous Paintings in Many Lands," by Alice Hutchins Drake.
6:15 p. m.—Black and Gold Room Orchestra.
6:25 p. m.—Community Chest Talk.
6:30 p. m.—American Home Banquet.
7:00 p. m.—Amos 'n Andy.
7:15 p. m.—Rise of the Goldbergs.
7:30 p. m.—Correct Time.
7:31 p. m.—Hindemeyer and Tuckerman, songs.
7:45 p. m.—"The Eternal Question," Wilbur Conn Players.
8:00 p. m.—Mobiloil Concert.
8:30 p. m.—El Tango Romantico.
9:00 p. m.—Halsey Stuart Program.
9:30 p. m.—Palmolive Hour.
10:30 p. m.—Floyd Gibbons, Headline Hunter.
11:00 p. m.—U. S. Weather Forecast.
11:01 p. m.-midnight—Le Paradis Band.

WMAL—Washington Radio Forum.
(473 Meters. 630 Kilocycles.)

9:00 a. m.—"Opening the Morning Mail."
9:30 p. m.—Morning on Broadway.
10:00 a. m.—Radio Homemakers," Ida Bailey Allen.
10:30 a. m.—"Interior Decorating — Radio Homemakers.
11:00 a. m.—The Parts House.
11:30 a. m.—Scales and Measures.
11:45 a. m.—Mrs. Carrie Chapman Catt, "Women and the Five-Power Naval Conference."
12:00 noon—Columbia Revue.
12:30 p. m.—Good News.
12:45 p. m.—Yoeng's Restaurant Orchestra.
1:30 p. m.—Harold Tucker and the Barclay Orchestra.
2:00 p. m.—Grace Hyde, soprano, and Little Symphony.
2:30 p. m.—Syncopated Silhouettes.
3:00 p. m.—Columbia Ensemble.
3:30 p. m.—For your information.
4:00 p. m.—Musical Album.
4:30 p. m.—Primer for Town Farmers, prepared by the U. S. Department of Agriculture.
4:40 p. m.—Club Plaza Orchestra.
5:15 p. m.—Twilight Troubadours.
5:25 p. m.—Community Chest Minute Man, Maj. Gen. Anton Stephan.
5:30 p. m.—"A National Symphony Orchestra for Washington," by Frank Frost, President of the Orchestra.
5:45 p. m.—My Bookhouse Story Time.
6:00 p. m.—Correct Time.
6:00 p. m.—Flashes.
6:15 p. m.—Dinner Hour Concert.
7:10 p. m.—"Washington Auto Show News," by Raphael Semmes.
7:15 p. m.—Harvey Townsend, tenor.
7:30 p. m.—Radio Joe and His Budget Boys.
8:00 p. m.—Renrus Time.
8:00 p. m.—Fast Freight.
8:30 p. m.—Forty Fathom Trawlers.
9:00 p. m.—The New World Salon Orchestra.
9:30 p. m.—La Palina Smoker.
10:00 p. m.—To be announced.
10:30 p. m.—Grand Opera Concert.
11:00 p. m.—Showboat, Jules Verne's famous story dramatized. "Michael Strogoff."
12:00 (midnight)-1:00 a. m.—DX Request Program, by Stanley Ball and Les Colvin.

WOL—American Broadcasting Co.
(229 Meters. 1,310 Kilocycles.)

7:30 a. m.—Reveille.
7:35 a. m.—Musical Clock.
8:00 a. m.—Birthdays; A Thought for the Day.
8:15 a. m.—Breakfast Brevities from The Washington Post.
10:00 a. m.—Peggy Clarke's Daily Chat.
10:20 a. m.—Dr. Bernard S. McMahon, "Osteopathy, Its Value in Brain Fag."
10:30 a. m.—Public Service Man.
11:00 a. m.—Request Program.
12:00 (noon)—Luncheon Music.
3:00 p. m.—An Hour of Dance Music.
4:00 p. m.—Estelle Wentworth Studio Recital.
5:00 p. m.—J. Alden Finckel, cellist, accompanied by Mrs. Finckel at the piano, present Sol. Minster, National Symphony Orchestra.
5:30 p. m.—Cecil and Sally.
5:35 p. m.—"The Community Chest," by Commissioner Proctor L. Dausherty.
6:00 p. m.—Public Service Man.
6:15 p. m.—Edith Reed Entertainers.
6:45 p. m.—American Red Cross Speaker.
7:00 p. m.—Julie Marchi, pianist.
7:20 p. m.—Late News Flashes.
7:30 p. m.—Half Hour with Famous Composers.

WJSV—Independent Publishing Co.
(229 Meters. 1,310 Kilocycles.)

8:00 a. m.—"Down South" Musical Greeting.
8:10 a. m.—Grandfather's Clock.
8:15 a. m.—Weather Report.
8:30 a. m.—Flying Weather Report.
8:40 a. m.—Menu.
8:50 a. m.—Musical Program.
9:00 a. m.—Receipts.
9:20 a. m.—Just Folks.
9:30 a. m.—Program.
9:45 a. m.—The Story Teller.
10:30 a. m.—The National Farm News.
11:40 a. m.—Current Events.
11:45 a. m.—Johnie and Alice.
12:00 noon—Correct time.
12:15 p. m.—Daily Market Report.
12:20 p. m.—Farm Chat by David Martin.
3:00 p. m.—The Afternoon Musicale.
4:30 p. m.—Studio Presentation.
6:00 p. m.—Classified Hour.
7:30 p. m.—Concert by the United States Army Band.
8:00 p. m.—Speaker.
8:15 p. m.—Elsie Jorss, soprano.
8:30 p. m.—Woodville Brown.
8:48 p. m.—Dr. J. O. Knott, Travel Talk.
9:00 p. m.—George Dunnett, tenor.
9:15 p. m.—Bob Palmer.
9:30 p. m.—Chick Godfrey, the Singing Marine.
10:00 p. m.—Recital.
10:30 p. m.—Modernistics.

PICK OF THE AIR

8:15 a.m.—(WOL) Breakfast Brevities from The Washington Post.

11:45 a.m.—(WMAL) Mrs. Carrie Chapman Catt, "Women and the Five-Power Naval Parley."

5:00 p.m.—(WOL) "A National Symphony Orchestra for Washington," by Sol Minster.

7:30 p.m.—(WMAL) Radio Joe's program dedicated to the Community Chest drive.

8:00 p.m.—(WRC) Revised Mobiloil concert series, under direction Nathaniel Shilkret.

9:00 p.m.—(WRC) Chicago Little Symphony Orchestra.

10:00 p.m.—(WMAL) Winnie Lightner, commedienne.

10:30 p.m.—(WRC) Floyd Gibbons adventure story.

CHAIN STATIONS.
(By Associated Press.)

Programs in Eastern standard time. All times p. m. unless otherwise indicated. Wave lengths on left of call letters, kilocycles on right.

454.3—WEAF New York—660 (NBC Chain).

6:00—Black and Gold Room Dinner Orchestra.
6:30—Home Banquet.
7:00—Highlanders, Milton J. Cross, tenor.
7:30—Hindemeyer and Tuckerman.
7:45—Eternal Question. Humor and Drama of Romance.
8:00—Concert Orchestra.
8:30—El Tango Romantico.
9:00—Old Counselor.
9:30—Olive Palmer, Paul Oliver, Revelers' Quartet, Orchestra and Others.
10:30—Floyd Gibbons.
11:00—Organ.

348.6—WABC New York—860 (CBS Chain).

6:30—Roy Ingraham's Orchestra.
7:00—Entertainers; Ensemble (1 hour).
7:30—Comedy Trio, Vocal and Piano.
8:00—Fast Freight.
8:30—Travlers.
9:00—Army Band.
9:30—Smoker.
10:00—Winnie Lightner.
10:30—Opera.
11:00—Hank Simmons' Showboat.

394.5—WJZ New York—760 (NBC Chain).

6:00—Bernie Cummins' Dinner Orchestra; John B. Kennedy.
7:00—Amos 'n' Andy.
7:15—Rise of the Goldbergs. Humorous Sketch.
7:30—The Salute, Chorus and Orchestra.
8:00—Harry Kogen's Orchestra.
8:30—Foresters' Quartet.
9:00—The 7-11's.
9:30—Cuckoo.
10:00—Neapolitan Nights, Italian Music.
10:30—Vincent Lopez Dance Orchestra.
11:00—Slumber Music by Laurier's String Ensemble (1 hour).

272.6—WPG Atlantic City—1,100.

8:00—Special Organ Concert.
8:30—Jane and Jimmie; Musicale.
9:00—Concert Orchestra; Singing Cop.
10:00—Beach Combers' Quartet.
10:30—Dance Music (1½ hours).

282.8—WTIC Hartford—1,060.

7:30—Melodies (15 minutes).
9:00—Concert Orchestra.
11:00—Merry Madcaps; News; Organ.

422.3—WOR Newark—710.

6:00—Uncle Don's Stories.
6:30—Hotel Concert Orchestra.
7:30—Dr. Payne; Roy Smeck.
8:00—Shades of Don Juan.
9:00—Barbizon Recital.
10:00—Organ Recital; Orchestra.
11:00—News; Dance; Moonbeams.

256.5—WCAU Philadelphia—1,170.

6:00—Aviators; News; Orchestra.
7:00—Furfashioneers.
7:30—Financiers; Gems.
9:00—Jump Wreckers.
10:30—Hotel Orchestra.
11:00—Orchestra.

308.9—KDKA Pittsburgh—980.

6:00—Univ. of Pitt.; Musical.
6:30—Barn Dance Program.
7:00—Sweetness.
11:30—Don Bestor's Orchestra.

428.3—WLW Cincinnati—700.

6:00—Hour of Orchestras.
7:00—Educational; Scrap Book.
7:30—Hotel Orchestra.
8:00—Feature (1½ hours).
10:00—Night Club (30 minutes); Brevities.
11:00—Slumber Hour.
12:00—Orchestra; Howard Melaney.

405.2—WSB Atlanta—740.

7:00—Orchestra (30 minutes).
8:00—Tenor; Baker; Brevities.
10:30—Concert Program.
11:30—Theater; Knelsel's Orchestra.

Uncle Sam's Home Hints

INDOOR SUN BATHS AT OPEN WINDOW.

(Children's Bureau, Department of Labor.)

A sun bath can be given indoors at a window opened at top or bottom, the baby being placed in the patch of sunlight coming through the open space. It is thus possible to produce tanning. If the room is heated, the baby need not be wrapped up warmly.

"It may not be possible to expose the whole body to the sun, but the face, hands and legs can be exposed daily for increasing periods. The periods of exposure should be longer than the summer outdoor periods, and they should be between 10 a. m. and 1 p. m., when the rays are most intense.

Winter and fall babies need long sun baths, as they are more likely to develop severe rickets than those born in the spring and summer. If a baby is used to indoor sun baths, he can be started on outdoor ones by March 1, or even earlier, depending on the climate and the weather.

Jane Corbett INTERPRETS the MODE

Spring's most practical mode . . . the smart suit-dess, in black georgette cire with printed chiffon blouse. (Courtesy of Louiseboulanger, Paris.)

Paris, Jan. 28.

HAVE places colors? 'Tis said they have, yet I have never thought so, if indeed, I paid any attention to the idea at all, until one night on the Riviera under a distant moon. I seemed to realize suddenly that Riviera nights were amethyst, as Cuban nights are amber and Hollywood nights are rose.

But such ideas should not be in the head of a serious fashion writer, so I had best tell you that beautiful decolletages and sumptuous wraps are to be seen at the casinos and palace hotels on the Riviera.

And as a forerunner of spring, we see chiffon and flowered panne frocks, which touch the floor all around, with their small capes with or without sleeves.

The half-length or full-length wrap, draped not only around the hips but around the figure as well, is always velvet or lame or stiff satin.

* * * *

Well, now that we remember it, a pelerine is a capelet, which should remind you of those worn by orphan children in convent schools—or others seem to resemble those of the old-time coachmen who drove the carriages of aristocracy, if you can remember back that far.

"I suppose you can," grumbles El Secretaire Gallant into his half-inch beard.

* * * *

After having paid their January calls, Parisiennes emigrate to the lands of sunshine—Morocco, Tunis and Egypt, especially. And crossing the Mediterranean is a delightful trip.

And the most popular style of dress for this voyage is a pleated skirt, pullover and coat like an officer's with either a cap to match or a "Basque beret." (Yeah—I went once.)

* * * *

There's another one. It's Louiseboulanger's smart suit dress, ever so like the one we designed for you Saturday. Coat and skirt of black cire lovely blouse of printed chiffon—and with the jacket buttoned tightly it looks exactly like a one-piece dress with a fancy lingerie touch at the neck.

* * * *

O-o-o-o-o, let's make a suit. No, it's not a suit, it's a dress—well, what is it? Name it and you can have it, that is, if you send a stamped-self-addressed envelope to the Dare Department of The Washington Post for the illustrated leaflet that tells you how to make it.

It's awfully new, and terrifically practical—because it's several dresses in one, yet each one is distinctively its own dress and doesn't bear the slightest resemblance to the last one.

Fashion French.

Incrustation (an-creu-stah-seeonh)—inlay, piece set in.
Inusable (an-eu-zahbl)—durable, wears well.
Irretrecisable (ear - reh - tray - seesahbl)—unshrinkable.
Ivoire (ee-vwar)—ivory.
Jabot (zhabo)—frill.

* * * *

Then, of course, there's the weekly Dare fashion letter that appears in the Capital exclusively in The Sunday Washington Post—every Sunday.

Au Revoir!

WORK ON BRIDGE

HOME BRIDGE CONTEST.

THIS is the third day of the Home Bridge Contest. Even if you have not participated on the two preceding days it is not too late to start today. Each day write your answers to the questions of that day, keep them, and next week when the correct answers are published, note how many you have right. Make a home contest of it by getting your family and friends to write their answers; match the answers from your home against those prepared in your friend's home, and compare results next week.

The questions ask what the play should be in an actual game; do not permit your answer to be affected by knowledge which you would not have at the table concerning the location of any card.

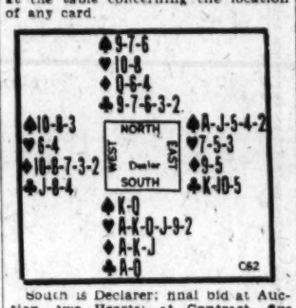

South is Declarer; final bid at Auction, two Hearts; at Contract, five Hearts.

The initial lead made by West is the Trey of Diamonds.

Contest Question.

(14) How many tricks should Declarer take?

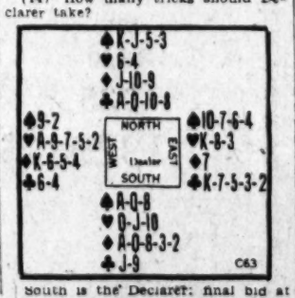

South is the Declarer; final bid at Auction, one No Trump; at Contract, three No Trumps.

Contest Questions.

(15) Which four cards should be played to trick 1?

(16) Which four cards should be played to trick 2?

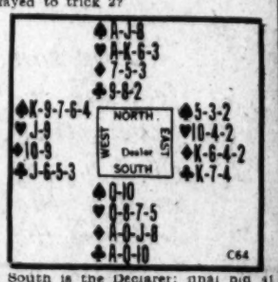

South is the Declarer; final bid at Auction, one No Trump; at Contract, three No Trumps.

Contest Questions.

(17) Which four cards should be played to trick 1?

(18) Which four cards should be played to trick 2?

(19) How many tricks should Declarer take?

(Copyright, 1930.)

What Today Means to You

By MARY BLAKE.

"ACQUARIUS."

IF January 29 is your birthday the best hours for you on this date are from 7 a. m. to 8:30 a. m., from noon to 2 p. m. and from 10 p. m. to 11 p. m. The danger periods are from 9 a. m. to 10:40 a. m. and from 6 p. m. to 7:30 p. m.

Weary research workers, science probers and psychic investigators will find this an auspicious date for their efforts. Secrets will be revealed. Important investments should be postponed, especially in connection with land or real estate. Do not loan money!

The child born on this January 29 will be freedom-loving, cheerful and bright. It will be a quick conversationalist, imitative and humorous. It will have charming manners and will make a host of friends. It will be fond of travel and will see considerable of the world.

You are in possession of two very definite, very vivid and very compelling personalities. The one is your best self, and the other your "naughty" self. When you are at your best, you fascinate, you charm and you please people. You gain your ends, cleverly, but through gentle and kindly means. You charm your associates into doing things for you. At times, under stress of difficulties or through mental or physical fatigue, you allow your baser and coarser instincts to predominate. You are then a bully and you do and say things which you yourself can not understand doing. You are neither kind, just nor reasonable, and you lose the temporary respect and friendship of those about you.

You lead an ultra active physical and mental life, and you can not always stand the strain. Your nerves give out, and you are not your level-headed usual self. You need to heed the laws of conservation; nature did not give you an unbreakable physical machine, and your mind needs more rest. You will give and receive full measure from life's storehouse. You will gamble away your life at any time, but you are too cautious to take chances on other things. Your associates may at times find you difficult, but they will never find you a bore. You keep people guessing.

Successful people born January 29:

1—Thomas Horatio Bevan—Consular service.

2—Arthur Woods—Former New York police commissioner.

3—Philip Powell Calvert—Entomologist.

4—William McKinley—Former President United States.

5—Thomas Paine—Author.

(Copyright, 1930.)

"Parking With Peggy"

"Many an old duffer finds that a girl's coat of blushes is just a skin game."

Baby Mine

STARLEEN . . the newest member of the covert cloth family

Tiny white stars spattered on brown covert cloth . . . a new fabric makes this suit-of-the-moment. The cut-away jacket is new with twisted binding . . . soft faille tuck-in blouse with graceful jabots is in a new tone called brass, a soft coppery beige. The skirt is intricately seamed for perfect fit. Size 14, $110.

Suit Shop, Third Floor.

JELLEFF'S
F STREET

TRADE MARK REGISTERED

RARE ANTIQUE and EXCEPTIONALLY FINE
Modern Oriental Rugs
At PUBLIC AUCTION
Within Our Galleries
715 13th St.
Today and Tomorrow
LAST TWO DAYS
At 2 P. M. Each Day
On View Up to Hour of Sale Each Day
Terms: Cash
C. G. SLOAN & CO., Inc., Aucts.

Dr. Havenner Speaks At Association Dinner

Dr. George C. Havenner, president of the District of Columbia Federation of Citizens Associations, spoke on the problems and progress of the federation last night at the annual banquet of the Iowa-Thomas Circle Citizens Association held at the Logan Hotel.

Mrs. Ella M. Thompson gave the welcoming speech and William McK. Clayton, past president of the federation, also spoke. Mrs. F. J. Haig gave a reading, while a varied bit of entertainment was presented by M. A. Robbins. Mrs. Henrietta Flynn sang two solos and Grace Cartwright appeared in a rhythmic dance. Mrs. Ella M. Thompson and F. M. Thompson, jr., accompanied the other entertainers on the piano.

Radio Station Permits Issued to Virginian

(Associated Press.)

The Federal Radio Commission announced yesterday it had granted permission to L. H., R. G., and A. Clarke to construct a broadcasting station at Danville, Va.

A construction permit also was issued to Edward A. and Philip Allen, of Lynchburg, Va. The two new stations will divide time on frequency of 1,370 kilocycles.

TOLMANIZED
TABLE LINENS
Retain their luster
The TOLMAN LAUNDRY
Phone Met. 0071.

Why 85% of America's leading hospitals use Kotex absorbent

Greater comfort . . . remarkable absorption . . . less bulk and weight . . . are reasons why 85% of leading hospitals now use Kotex absorbent.

PROPER sanitary care is more than a matter of personal daintiness . . . it's a matter of actual *health protection.*

So it's highly significant that 85% of America's leading hospitals select Kotex absorbent. Women may use Kotex, safe in the knowledge that their sanitary protection is the kind approved by doctors . . . that the greatest hospitals could offer nothing finer.

Why Kotex is more hygienic

Its amazing absorbency makes Kotex safer in many ways. Kotex absorbs *away from the surface.* The surface is kept soft, fluffy and delicate. This is not only more comfortable, but more hygienic and far daintier.

Because Kotex absorbs so thoroughly, bulk and weight are not needed. You've no unpleasant consciousness of sanitary protection . . . no nervousness . . . no worries. There's no "packing," because Kotex is made of air-cooled layers of Cellucotton absorbent wadding.

Remember that Cellucotton is not cotton—but a cellulose product which performs the same sanitary function with 5 times the absorbency of the finest cotton.

There are many reasons why Cellucotton makes a superior sanitary pad. Several are noted at the right. Please read them — then try Kotex. Kotex Company, Chicago, Illinois.

KOTEX IS SOFT . . .

1—Not a deceptive softness, that soon packs into chafing hardness. But a delicate, lasting softness.

2—*Safe, secure* . . . keeps your mind at ease.

3—*Fastidious* . . . the sign of true daintiness.

4—*In hospitals* . . . Kotex is the identical material used by surgeons in 85% of the country's leading hospitals.

5—*Deodorizes,* safely, thoroughly by a special process.

Regular Kotex—45c for 12
Kotex Super-Size—65c for 12
At any drug, dry goods or department store.

KOTEX
The New Sanitary Pad which deodorizes

WINNIE WINKLE, THE BREADWINNER — *Long Dresses Cover a Multitude of Shins*

STOCK PRICE TREND DROPS IN QUIET DAY

Favorable Business News Proves Feature of Market.

REPUBLIC STEEL CLIMBS

New York, Jan. 28 (A.P.).—Strong selling resistance developed in the stock market today when efforts were made to extend the recent recovery, and prices generally closed lower.

The decline was not associated with any development in the day's news and was in the nature of a technical correction of a temporarily overbought position. Operators for the advance succeeded in pushing up a number of issues, some of the gains in which ran from 2 to 6 points. Trading showed a moderate decline off in volume, the day's sales falling just short of 3,000,000 shares.

Wall street was treated to a number of constructive market developments during the day. Overnight came the weekly Federal Reserve condition report showing a further shrinkage of $120,000,000 in security loans by reporting member banks, the total of which is still over $7,000,000,000. Around midday came President Hoover's statement of a further gain in employment figures.

U. S. Steel Report Issued.

After the close of the market, the United States Steel Corporation issued its report showing earnings of $21.18 a share for 1929, including a year-end credit adjustment of $9,972,351, without which the earnings would have been $19.96 a share. Wall street estimates had ranged from $18 to $19 a share. The Jones & Loughlin and Inland Steel companies also made public excellent earnings reports, the annual dividend on the common stock of the latter being increased from $3.50 to $4.

Other favorable items in the day's news were the increase in the annual dividend on Norfolk & Western from $8 to $10, reports that Chicago steel district operations had been stepped up to between 80 and 85 per cent of capacity and a series of excellent earnings reports by small companies.

Call money again dropped from 4½ to 4 per cent, but a firmer undertone was noted with the approach of the month-end stock subscriptions, due this week, totaling $45,000,000, with new bond issues called for payment bringing the total to around $200,000,000. The February 1 dividend and interest disbursements are expected to run close to $500,000,000, a new high record for this season of the year.

Reaction Not Unexpected.

The reaction in today's market caused little surprise in view of the sharp run-up in prices during the last ten days. In fact, several of the large commission houses, while maintaining a bullish attitude on the future outlook, urged their customers to take trading profits in speculative stocks, and the market was forced to absorb a large volume of these realizing sales. In addition, there were frequent outbursts of "bear" selling, but they failed to make much headway.

Auburn Auto fell 7 points and rallied 1½. American Tobacco B, A. M. Byers, Lackawanna, General Electric, Republic Iron & Steel, United Cigar Stores preferred, United Air Transport and U. S. Industrial Alcohol closed 3 to 5 points lower.

Losses of 2 points or more were quite common, the list including American Telephone, International Telephone, Radio, American & Foreign Power, Standard Gas & Electric and Union Pacific. U. S. Steel common closed with a net decline of ½, at 177, after having touched 177⅝.

Celotex Advances.

Underwood Elliott Fisher and International Business Machines each closed about 6 points higher, while Advance Rumely preferred, Celotex, International Combustion preferred and Republic Steel preferred showed gains of 3 points or more. Frank G. Shattuck scored an extreme gain of nearly 3 points on a turnover which was close to last week's total sales of the issue. Coppers showed a much firmer undertone.

A sharp break in Spanish pesetas, based on reports that Premier Rivera had resigned, was the only development of consequence in the foreign exchange market. Sterling cables held steady around $4.86½, and other leading European rates showed little change.

Reactionary tendencies predominated in the commodity markets. Wheat and corn closed unchanged to lower, and cotton dropped 2 to 12 points. Coffee fell 19 to 26 points, and raw sugar futures closed unchanged to 2 points lower.

BALTIMORE MARKETS.

Baltimore, Jan. 28 (A.P.).—WHEAT—No. 2 red winter, spot, 1.23; No. 2 red winter, garlicky, domestic, spot and January, 1.22; February, 1.22¼.

POTATOES—Maine, 100-pound sacks, ...1s, 2.85@3.00.

LIVE POULTRY—Broilers, as to size, ...; capons, as to size, 32@36.

EGGS—Nearby fresh gathered firsts, ...

RICHMOND LIVE STOCK.

Richmond, Va., Jan. 28 (A.P.).—HOGS—Receipts moderate; market steady, top, ...

CATTLE—Receipts light, market steady. ... top, 16.00. Cows, 3.00@8.00.

SHEEP—Receipts, none reported.

BALTIMORE SECURITIES.

Baltimore, Jan. 28 (A.P.).—Closing prices:

...achian Corp.	5
...del Corp.	41½
... Trust nw com. ctf.	37¾
... & Decker	45½
... & Decker pfd.	27
... Credit pfd. B	23
...lity & Guar. Fire	41½
...ance Co. of America com. A	10½
... National Bank	50
...land Casualty	90
... Vernon Wood. M pfd.	75
... Water & Power	72⅝
...on Trust Co.	68
... Rys. & Electric	13
U. S. Fidelity & Guar.	42¾
Southern Bankers 5s w w	82½
Uni. Por. Ric. Sugar 6½s w w	89¼
Uni. Rys. & Elec. 1st 4s	65
Uni. Rys. & Elec. income 4s	48

SECURITIES PRICE AVERAGES

New York, Jan. 28 (A.P.).—Bond averages.

	10 Ind.	10 R.	10 Ut.	30 Tot.
Today	92.7	104.6	97.8	98.4
Previous day	92.6	104.7	97.9	98.4
Week ago	92.3	105.0	98.3	98.5
Year ago	94.9	104.8	99.4	99.7
Two years ago	97.5	108.9	100.6	102.3
Weekly average	95.7	105.0	98.4	99.7
High, 1929	95.3	106	99.8	99.9
Low, 1929	90.4	100.8	96	96.3

Stock averages:

	50 Ind.	20 R.	20 Ut.	90 Tot.
Today	173.8	132.7	221.5	175.5
Previous day	174.4	132.9	224.2	176.4
Week ago	169.4	131.3	217.1	171.6
Year ago	213.8	135.3	217.4	201.4
Two years ago	145.3	119.6	132.1	138.9
Weekly average	105.6	105.8	101.3	104.9
High, 1929	252.8	167.8	353.1	253.5
Low, 1929	141.3	117.7	156.6	140.3

(Copyright, 1930.)

FOREIGN BONDS.

French 4s	39¾
French 5s	41½
French Premium 5s	53½
French 6s	41
Belgian Premium 6s	27
Belgian Restoration 5s	25
British War Loan 5s	466¼
British Victory 5s	441½
Italian 5s	41¾

TREASURY CERTIFICATES.

(Reported by J. & W. Seligman & Co.)

Rate.	Maturity.	Bid.	Offer.
5⅛	Mar. 15, 1930	100 6-32	100 8-32
4¾	June 15, 1930	100 12-32	100 14-32
4¾	Sept 15, 1930	100 16-32	99 18-32
[illegible]	Mar. 15, 1932	99	99 6-32
[illegible]	Sept. 15, 1932	99	99 6-32
[illegible]	Dec. 15, 1932	99	99 6-32

NEW YORK STOCK EXCHANGE TRANSACTIONS OF YESTERDAY

Sales in hundreds.		High	Low	Last	Chg.	Bid
	A					
4	Abitibi Pow & Pap	27¼	27⅛	27⅛	— ⅜	27
1	Abraham & Straus	52½	52½	52½	+ 1	50
144	Adams Express (1.60)	25⅞	25¼	25⅞	...	25½
179	Advance Rumely	21⅛	17⅝	19¾	+ 1⅝	19¾
101	Advance Rumely pf	38⅝	32	37⅝	+ 4⅝	37
3	Ahumada Lead	⅝	⅝	⅝	...	⅝
92	Air Reduction (3)	122	119	119¾	— 2⅜	119
17	Air Way El App (2½)	30	29¼	29⅝	— ⅜	29⅝
10	Ajax Rubber	2⅝	2⅜	2⅜	— ⅛	2⅜
53	Alaska Juneau	8⅝	8	8⅝	+ ⅜	8⅝
4	Albany P Wrap Paper	10¼	10¼	10¼	...	10
107	Allegheny	26⅛	25⅝	25⅝	— ⅞	25⅝
5	Al Chem & Dye (6a)	275	274	274	— 1⅝	270
149	Allis Chal Mfg (3)	58⅛	55⅝	57	+ 1⅝	57
2	Alpha Port Cement (3)	32	31	31	— 1	30¼
1	Amal Leather	3	3	3	...	2¾
1	Amal Leather pf	20	20	20	...	18
2	Amerada (2)	19¼	19	19	...	19
8	Am Agri Chem	7⅝	7⅝	7⅝	...	7⅝
4	Am Agri Chem pf	32⅛	30⅞	30⅞	— 2⅛	30
3	Am Bank Note (3b)	81⅛	80⅝	81	— 2⅛	79½
2	Am Bosch Magneto	43⅝	43⅛	43⅛	— 1⅛	43½
4	Am Brake Shoe (2.40)	48⅝	48	48⅝	+ ¼	48½
13	Am Brown Boveri El	10½	10¼	10¼	+ ¼	10¼
90	Am Brown Boveri pf (7) AS	64⅝	64½	64½	...	63
262	Amer Can (4)	128⅛	126⅛	127⅛	— 1⅝	127
3	Amer Can pf (7)	142	140¼	140¼	— ⅜	140
2	Amer Car & Fdy (6)	81	81	81	— ⅜	80
41	Am Chicle (2¼b)	45⅝	45	45¼	— ⅜	45¾
42	Am Coml Alcohol (1.60a)	29	27¾	28	— 2⅛	28
14	Amer & European	41½	40	41⅝	+ 2	41
376	Amer & For Power	93⅞	91⅝	91⅝	— 2¼	91⅜
3	Am-Hawaiian Steamship (2)	20⅜	20⅜	20⅜	— 1	20½
1	Amer Hide & Leather pf	29⅛	29⅛	29⅛	...	29⅜
1	Am Home Prod (4.20)	59	59	59	+ ¾	57
4	American Ice (4b)	37⅛	37⅛	37⅛	+ ⅛	37⅜
100	Am International (2)	41⅛	39⅞	39⅞	— 1⅛	39⅝
3	Am-La France & Foam	2⅜	2⅜	2⅜	+ ⅛	2
10	Am-La France & Foam p AS	31⅜	31⅜	31⅜	...	30
1	Amer. Loco (8)	100½	100⅜	100½	— ⅝	100
2	Amer Loco pf (7)	113⅞	112⅞	112⅞	— ¼	112½
3	Am Metal (3)	46⅝	45⅝	46⅝	+ 1⅝	46½
3	Am Piano	⅞	⅞	⅞	...	¾
50	Am Piano pf AS	4	4	4	...	4½
46	Am Pow & Lgt (1a)	86⅝	85	85⅝	— 1⅝	85
5	Am Pow & Lgt 6% pf (6)	100⅝	100	100	— 1	100¼
4	Am Pow & Lgt pf A (5)	78	77⅝	78	+ 1⅝	77½
4	Am P & L pf A stpd (5)	83⅝	83	83⅝	+ 1	83
47	Am Rad Stand San (1½)	33⅞	33¼	33⅛	— ⅜	33⅛
4	Am Republics	22⅛	21⅞	21⅝	— 1⅜	21⅛
18	Am Rolling Mill (2)	88⅝	88	88	— ⅝	88
10	Am Rolling Mill rts	⅞	...	...	...	¾
2	Am Safety Razor (5)	61⅛	61¼	61¼	— ⅝	61
1	Am Seating (2)	21¼	21¼	21¼	— 1⅝	20
82	Am Smelt & Ref (4)	74½	73¼	73¼	— ⅞	73½
4	Am Snuff (3½b)	43⅛	43	43	— ⅞	42¾
20	Am Snuff pf (6) AS	102	102	102	...	101
7	Am Steel Fdrs (3)	48⅛	48	48	— ⅛	47⅞
50	Am Steel Fdrs pf (7) AS	112¼	112¼	112¼	+ ¼	112
6	Am Sugar Ref (5)	63	62⅝	63	+ ½	62¼
9	Am Sumatra Tob (3)	22⅞	22	22	— ⅝	22
120	Am Tel & Cable (5) AS	27	26⅞	27	...	26⅞
60	Am Tel & Tel (9)	224⅝	211½	222¾	— 2½	222¼
4	Am Tob (10b)	220⅛	218½	218½	— 2½	218
1	Am Tob pf (6)	120¼	120¼	120¼	...	120⅛
16	Am Tob B (10b)	221⅞	218	218	— 3½	217
2	Am Type Fdrs (8)	127¼	127¼	127¼	— ¾	127
50	Am Type Fdrs pf (7) AS	110⅛	110	110⅛	— ⅛	108½
16	Am Wat Wks (1a)	93¼	91¾	92	— 1⅛	92
2	Am Woolen	10⅛	10⅛	10⅛	— ⅛	10½
12	Am Woolen pf	31⅝	30	31⅝	+ ⅝	30⅝
1	Am Wtg Paper ctfs	6⅜	6⅜	6⅜	+ ⅜	5⅞
1	Am Wtg Pap pf (3)	34	34	34	+ 2	33½
11	Am Zinc Ld & Sm	15⅛	15¼	15¼	— ⅛	15
1	Am Zinc Ld & Sm pf (6)	77	77	77	...	74
673	Anaconda Cop (7)	76⅛	73⅛	74⅝	+ 1	74⅛
30	Anchor Cap (2.40)	45⅞	45	45⅝	— 1⅛	44⅝
1	Andes Copper Min (3)	33⅛	33⅛	33⅛	+ ⅛	33
6	Armour of Ill A	5⅛	5⅝	5⅞	— ⅛	5¾
15	Armour of Ill B	3	2⅞	3	...	2⅞
1	Armour of Ill pf (7)	61	61	61	...	61
14	Asso Apparel Ind (4)	41⅛	40½	41⅛	+ ⅛	40⅝
23	Asso Dry Gds (2½)	33⅞	32¼	32⅝	— ⅜	32⅜
30	Associated Oil (2)	35⅛	35	35⅛	+ ⅛	35½
3	Atchison T & S F (10)	235½	234	235½	+ ¾	234
5	Atchison pf (5)	103⅝	103⅛	103⅝	+ ⅛	103¼
2	Atl Gulf & W I	75	74⅝	74⅝	— 1⅜	74¼
41	Atlantic Ref (2b)	38¼	37⅛	37⅞	— ⅛	37½
30	Atlas Pow pf (6) AS	103⅛	103⅛	103⅛	+ 1⅜	101¾
11	Auburn Auto (4a)	217⅜	212¼	214	— 5⅜	213
39	Austin Nichols	6¼	4⅜	5⅜	+ 1	5½
2	Auto Strop Raz A (3)	41½	40	41½	+ 2	39
15	Aviation Corp	5⅛	5	5⅛	+ ⅛	5
	B					
23	Baldwin Loco (1¾)	32⅝	32⅛	32½	— ⅛	32⅛
60	Baldwin Loco pf (7) AS	114	114	114	— 2	115
20	Baltimore & Ohio (7)	117	116	116	— 1	115½
3	Baltimore & Ohio pf (4)	81	81	81	+ 1¼	79
16	Bangor & Aroos (3½)	69⅞	68⅛	68⅝	— ⅜	68⅛
2	Bangor & Aroo pf (7)	3⅞	3⅞	3⅞	...	3⅞
16	Barnsdall A (2)	22½	22¼	22⅝	— ⅛	22¼
30	Bayuk 1st pf (7) AS	98	97½	98	...	97½
4	Beacon Oil	16	16	16	+ ⅛	15½
5	Beech-nut Pack (3)	70⅛	69	69	— 1	68
1	Belgian Nat Ry ptc p (5.49)	83	83	83	+ ⅛	82
118	Bendix Aviation (2)	38⅝	36⅛	37	— ⅛	36¾
13	Best & Co (2)	35⅛	35	35	...	34½
163	Bethlehem Steel (6)	100¼	99	99¼	— ⅞	99⅛
4	Beth Steel 7% pf (7)	126⅝	126	126	...	126
1	Bohn Alum (3)	53	52	52	— 1	52
30	Borden (3)	66	65⅛	65⅛	— 1	65⅛
35	Borg-Warner (4)	38⅛	37⅛	37⅛	— ⅝	37½
58	Briggs Mfg	16⅛	15⅞	15⅝	— ⅝	15⅝
8	Briggs & Stratton (2)	24	24	24	...	24
1	Brit Emp Steel	1⅝	1⅜	1⅜	...	1⅛
2	Brit Emp Steel 2d pf	4½	4½	4½	...	4½
2	Brockway Motor	14	13¾	13⅞	...	14
10	Brockway Mot pf (7) AS	75	75	75	— 3	68
86	Bklyn-Manh Trans (4)	70⅛	68⅛	68⅝	...	68⅝
7	Bklyn-Manh Trans pf (6)	87	85⅝	87	+ 1⅛	87
1	Brooklyn & Queens Tran	13	12	12	...	12
28	Bklyn Un Gas (5)	141	140	140	...	140
2	Brown Shoe (3)	40¼	40¼	40¼	— ⅝	40¼
9	Brunswick Balke	14⅝	14¼	14¼	— ⅛	14⅝
1	Brunswick Term & Ry	22	20⅝	21⅝	— ⅛	21⅛
11	Bucyrus-Erie (1)	23	22¼	22⅛	...	22⅛
3	Budd Mfg (1¼b)	10	10	10	— ⅝	10
31	Budd Wheel (1)	11	10⅝	11	+ 1	10⅝
1	Bullard Co (1.60)	34	34	34	— 1	33½
5	Bulova Watch (3)	29⅝	29⅝	29⅝	— 1⅛	29
2	Burns Bros. A (8)	103	103	103	— ¼	100
92	Burroughs Ad Mch (.80)	48⅝	46	46⅝	— ⅝	46½
24	Bush Term (2a)	43⅛	41⅛	42	— 3	41
20	Bush Term Bldg. pf (7) AS	114	112	112	...	112
80	Bush Term 7% deb (7) AS	106⅝	105	106⅛	+ 1⅛	105½
2	Butte Cop & Zinc (½)	3⅛	3⅛	3⅛	...	3⅛
2	Butte & Sup Mining (2)	4⅞	4⅝	4⅝	...	4⅝
19	Butterick	21	19⅛	20⅛	+ ⅛	19⅝
101	Byers Co	89⅛	85⅛	85⅞	— 3½	85½
	C					
3	Calif Pack (4)	68⅝	68⅛	68⅝	— ⅛	68
18	Callahan Zinc Lead	1	1	1	...	1
1	Calumet & Arizona (10)	86¼	85	85¼	+ ⅛	84
27	Calumet & Hecla (4)	31⅛	30	31	+ ⅛	30⅝
10	Canada Dry G Ale (5)	69¼	68⅝	69¼	+ ⅛	69⅛
10	Canadian Pac (10)	199⅞	199¼	199⅞	+ 1⅝	198⅝
2	Capital Admin. A	22	20	22	+ 2	22½
3	Capital Adm pf A (3)	33⅝	33⅛	33⅝	...	33
65	Case (J I) (6)	238½	230	233⅛	— 1	233
1	Case (J I) pf (7)	116	116	116	...	117
13	Caterpillar Tr (3)	61⅜	60⅝	61	...	60⅝
10	Cavan Dobbs. pf (6½) AS	74½	74½	74½	...	74
169	Celotex Co (3)	46	39	44⅝	+ 4⅝	44⅝
1	Celotex Co. pf (7)	72	72	72	+ 1	65⅛
19	Central Alloy St (2)	34⅝	33¼	33¼	— ⅝	33⅛
10	Cent Alloy St. pf (7) AS	110	110	110	+ 2	108
1	Century Rib Mills	4	4	4	...	4
23	Cerro de Pasco (6)	64¼	62¼	63	+ ⅛	62½
2	Certainteed	12⅝	12½	12⅝	— ⅛	12¼
33	Checker Cab (4.20)	44	43	43	...	43
30	Chesapeake & Ohio (10)	214⅛	214⅛	214⅛	+ ⅝	213½
2	Chesapeake Corp (3)	68⅛	68⅛	68⅛	— ¾	67⅛
1	Chic & E Ill pf	45	45	45	— 1	45
12	Chic Gt Western	14⅜	14½	14⅜	...	14⅜
4	Chic Gt West pf	38⅛	37⅞	38⅛	+ ½	38
6	Chic, Mil, St P & Pac	25¼	24⅜	24⅜	— ⅝	24⅛
19	Chic, Mil, St P & Pac pf	42⅝	42¼	42¼	— ½	42¼
1	Chic & Nor West (5)	86⅛	86⅛	86⅛	— ⅛	85½
36	Chic Pneu Tool	29⅝	25½	28	+ 2½	27⅝
3	Chic, Rk Is & Pac (7)	117⅝	117⅜	117⅜	— ¼	117¼
1	C, R I & P 6% pf (6)	101⅛	101⅛	101⅛	— ⅛	101⅝
1	Chickasha Cot Oil (3)	27	27	27	— 1	27½
6	Childs Co (2.40)	61⅛	61	61⅛	...	61
104	Chrysler (3)	36⅜	35⅛	35⅜	— ⅛	35⅝
2	City Ice & Fuel (3.60a)	44	43⅞	44	+ 1	44¼
30	City Ice & Fuel pf (6½) AS	97⅛	97⅛	97⅛	— ⅛	97½
19	City Stores (1)	8⅝	8⅝	8⅝	...	8½
2	Clark Equip (3)	34	33	33	...	33
9	Cluett Peabody (5)	37	35⅝	36	— 1⅛	35
30	Cluett Peabody pf (7) AS	94	94	94	...	...
5	Coca Cola (4)	144⅝	143¼	144⅝	+ ⅝	143½
2	Coca Cola A (3)	49⅜	49⅜	49⅜	...	49⅜
9	Collins & Aikman	23½	23	23½	— ½	23
31	Colorado Fuel & Iron	46	44⅜	44½	— 1	44⅝
10	Col & So 1st pf (4) AS	73⅛	73⅛	73⅛	+ 1⅛	72¼
261	Colum Gas & El (2)	82½	80⅛	80⅞	— 1¼	80⅝
1	Col Gas & El pf A (6)	105⅛	105⅛	105⅛	+ ⅛	104⅛
214	Columbia Grapho (.87)	27½	26⅜	26⅜	— 1⅝	26½
201	Columbian Carbon (5b)	189	178	183⅛	+ 3⅛	183½
79	Columbian Carbon rts	2⅞	2⅛	2⅜	+ ⅛	2⅜
32	Commercial Credit (2)	29⅜	28½	29⅝	— ⅛	28⅝
3	Com Credit A (3)	39	38⅜	38⅝	— ⅛	38½
70	Com Credit 7% pf (1¾) AS	23	23	23	...	23
60	Com Credit pf B (2) AS	23	22⅛	23	+ 1	23
107	Com Invest Trust (1.60a)	45⅜	42½	44⅝	+ 2	44⅝
1	Com Inv Tr 6½% pf (6½)	89	89	89	...	89
137	Commercial Solv new (1)	28⅞	28	28⅝	— ⅜	28⅜
338	Comwlth South (.60)	15⅛	14⅞	14⅞	— ⅛	14⅞
40	Congoleum Nairn	16⅛	16	16⅛	...	16⅛
10	Consol Cig 6½% pf (6½) AS	70⅝	70⅝	70⅝	— ⅛	71
14	Cons Film Ind (2)	21⅝	21⅛	21⅛	+ ⅛	21¼
27	Cons Film Ind pf (2)	23⅝	22½	23¼	+ ⅛	22⅜
258	Consol Gas (4)	108⅛	107⅛	107⅛	— 1	107⅝
4	Consol Gas $5 pf (5)	100	99½	99½	— ⅝	99⅝
3	Consol R R Cuba pf (6)	56	56	56	...	56
18	Consol Textile	2	1⅝	1⅞	...	1⅝
7	Container A (1.20)	17	15½	17	+ 1½	16⅛
18	Container B	6	5⅝	5⅝	...	5⅝
26	Cont Baking A	44⅝	43½	43⅝	+ ¼	43½
26	Cont Baking B	6⅛	5⅝	5⅝	...	5⅝
1	Cont Baking pf (8)	89⅛	89⅛	89⅛	...	88⅛
27	Cont Can (2½)	55⅞	55⅛	55⅛	— ⅛	55
19	Cont Diam Fiber (3)	30	29	29	— 1	29
10	Continental Ins (2.40)	66	64⅝	64⅝	— 1⅛	64⅝
24	Continental Motor (.80)	6⅝	6½	6⅝	...	6½
34	Cont Oil of Del	23	22⅛	22½	— ⅛	22¼
9	Continental Shares (1)	31⅝	31	31	— ½	30
12	Corn Products (3¾b)	94⅜	93⅛	93⅛	— 1	93
140	Corn Products pf (7) AS	141⅝	140⅛	141⅛	...	140
41	Coty (2a)	28⅝	27½	27½	— ⅜	27⅝
5	Cream of Wheat (2¼b)	27⅝	27	27⅝	— ⅝	26⅝
18	Crosley Radio (1a)	16⅛	15⅝	15⅞	— 1	15⅝
7	Crown Cork	53⅛	52	52	— 1⅝	52
1	Crucible Steel pf (7)	110½	110½	110½	+ ¼	110½
3	Cuba Cane Sugar	1	1	1	...	⅞
6	Cuba Co	12½	12⅛	12½	— ½	12½
4	Cuban Am Sugar	8	8	8	...	7⅝
20	Cuban Am Sugar pf AS	62½	61½	62½	+ 1	62⅛
1	Cuba Sugar ctfs	⅝	⅝	⅝	...	½
2	Cuba Sugar pf ctfs	1⅛	1⅛	1⅛	+ ⅛	1
5	Cuban Dom Sugar	1⅛	1⅛	1⅛	— ⅛	1⅛
1	Cudahy Pack (4)	45	45	45	— ½	45½
74	Curtiss Wright	7⅛	7	7	...	7
3	Curtiss Wright "A"	14¼	14	14	— ¼	14
3	Cutler Hammer (3½)	65	65	65	+ 1	65
	D					
41	Davison Chemical	34¼	33⅛	33⅛	— ¼	33
160	Deere pf (7) AS	120	119	120	+ 1	119½
3	Delaware & Hudson (9)	171½	170¼	171¼	+ 1⅛	171
1	Del Lack & West (7b)	136	136	136	— 3	134
2	Den Rio G & W pf	66⅜	66⅛	66⅛	— ⅛	66½
9	Devoe & Ray A (2.40)	34	33⅝	33⅝	+ ⅝	33⅝
66	Diamond Match (8) AS	144⅛	142⅛	144⅛	+ 3⅝	143
3	Dome Mines (1)	8	8	8	...	8
5	Dominican Stores (1.20)	24	24	24	+ ¼	23¼
30	Drug Inc (4)	79	78⅛	78⅝	— ⅛	78⅛
32	Du Pont de Nem (4.70b)	117½	116½	116½	— 1½	116½
1	Du Pont de Nem deb (6)	115	115	115	...	114½
	E					
9	Eastman Kodak (8b)	194⅛	192½	193½	— 1⅛	191
18	Eaton Axle & Spr (3)	35⅞	34	34⅝	— 1⅛	34
3	Eitingon Schild (2½)	8	7⅝	8	+ ⅛	7½
246	Elec Auto Lite (6)	98½	92⅛	95⅛	+ 2⅛	95½
1	Electric Boat	5⅛	5⅛	5⅛	+ ⅛	5⅛
297	Elec Pow & Lgt (1)	60	57⅛	59	+ ⅛	58⅝
4	Elec Pow & Lgt pf (7)	108	108	108	+ ⅛	108
14	Elec Storage Battery (5)	71⅛	71	71	— 1	71
1	Emerson Branting A	6⅛	6⅛	6⅛	+ ⅛	6
3	Endicott-Johnson (5)	58⅝	58⅛	58⅛	+ 1⅛	58½
16	Engineers Pub Serv (1a)	45⅛	45⅛	45⅛	...	45¼
2	Engineers P S pf (5½)	99	98⅛	98⅛	+ ⅛	98
2	Equit Off Bldg (2½)	40½	40	40½	+ ½	40¼
11	Erie R R XR	57½	57	57	— ½	57
7	Erie 1st pf (4) XR	62⅛	61⅛	61⅛	— ⅛	61⅛
105	Erie rts	½	⅜	⅜	— ⅛	...
8	Eureka Vac Clean (4)	35⅛	35	35	...	35
2	Evans Auto Loading (2½a)	21½	21	21½	— ⅛	21
	F					
4	Fairbanks Co	5⅜	4⅞	4⅞	— 1½	5⅛
120	Fairbanks Co pf AS	25	22⅞	23	— 1	22¾
3	Fairbanks Morse (3)	37⅛	36	36½	+ ¼	36⅛
40	Fairbanks Morse pf (7) AS	105	105	105	— ⅛	105
1	Fashion Park As (3.50)	24⅞	24⅞	24⅞	— ¼	24⅝
8	Fed Dept Store	34⅝	34	34⅛	— ⅛	...
1	Fed Min & Sm pf (7)	98¼	98¼	98¼	...	98
1	Federal Motor (.80)	8⅛	8⅛	8⅛	...	7⅝
8	Federal Wat Ser (2.40)	37	36⅛	36⅞	— ⅛	36⅛
2	Fidel Phenix Fire Ins (2.60)	75⅛	75	75	— 1⅝	73
70	Fifth Ave Bus (.96b) AS	8⅛	8⅛	8⅛	+ ⅛	7
2	Filene's Sons	37⅛	36½	37⅛	+ ½	37
20	Filenes pf AS	95	95	95	...	95
3	Firestone Tire & R (1.60)	31⅛	31⅛	31⅛	— ⅝	31
7	Firestone Tire & R pf (6)	82⅝	82⅛	82⅝	+ ¼	82⅛
10	First Nat Stores (2½)	58⅛	57⅝	58	— 1⅛	58
30	Fisk Rubber	4⅛	4	4	— ⅛	4
430	Fisk Rubber 1st pf AS	19⅛	19	19	— ⅛	17½
120	Fisk Rubber 1st pf cvt AS	19⅛	19⅛	19⅛	+ ⅝	19
3	Follansbee (3)	41⅛	41	41⅛	+ ⅛	40
1	Foster Wheeler (2)	63	63	63	— 1⅛	63
3	Foundation	16⅝	16½	16⅝	+ ⅛	15⅝
1822	Fox Film "A" (4)	33⅛	28⅝	30⅞	— ⅛	30⅝
50	Franklin Simon pf (7) AS	97½	97½	97½	...	96¼
20	Freeport Texas (5b)	42⅛	42	42	— ½	42
10	Fuller Co pr pf (6) AS	95	95	95	+ 1⅛	94
	G					
8	Gabriel Snub A	6⅛	6	6	— ½	6⅛
1	Gardner Motor	4⅛	4⅛	4⅛	+ ⅛	4
16	Gen Am Tank (4a)	104	103⅝	103⅝	...	103⅝
2	Gen Asphalt (4)	52⅝	50⅝	51	...	50½
20	Gen Baking pf (8) AS	123⅛	123⅛	123⅛	+ ¼	123½
8	Gen Bronze (2)	29⅛	29⅛	29½	...	27
24	Gen Cable	31⅝	29⅝	30½	+ 1	30⅛
12	Gen Cable A (4)	73⅛	69⅞	72	+ 2	70
2	Gen Cable pf (7)	105	105	105	+ 1¼	104½
5	Gen Cigar (4)	53⅛	53⅛	53⅛	+ ⅛	52¼
49	Gen Elec (6½b)	264⅝	261	261	— 4	261½
429	Gen Elec new	66⅝	65½	65⅝	— 1	65⅛
13	Gen Elec spl (.60)	11⅛	11⅛	11⅛	...	11⅛
214	Gen Foods 3	51	49⅞	49⅞	— 1⅛	49⅝
7	Gen Gas & El A (2b)	71⅛	70½	71	...	70½
20	Gen Gas & El $7 pf A (7) AS	105	105	105	...	105
26	Gen Mills (3)	54⅝	52⅝	54⅝	+ 1⅛	54
4	Gen Mills pf (6)	91½	91	91⅛	+ ⅛	91
219	Gen Mot (3.30)	41⅛	40⅛	40⅛	— 1⅛	40⅝
2	Gen Motors 7% pf (7)	118⅝	118½	118⅝	...	118¼
14	Gen Investors	13	12⅝	13	+ ¼	12⅝
11	Gen Pub Serv (6j)	36⅝	36⅛	36⅝	...	36¼
43	Gen Rwy Signal (5)	93⅝	91½	91½	— 1	91⅛
1	Gen Refractories (4¼b)	73	73	73	— ½	72½
45	Gillette Saf Raz (5a)	104⅝	103⅝	103⅝	— 1¼	103⅝
2	Gimbel Bros	13	13	13	...	13
17	Glidden Co (2a)	33⅞	33⅛	33⅝	— ⅛	33¼
27	Gobel, Adolph, Inc	15⅛	14⅞	15⅛	+ ⅛	14¼
330	Gold Dust (2½)	45⅛	44	44⅝	+ ⅛	44¼
44	Goodrich (B F) (4)	45½	44½	45	...	44½
50	Goodyear Tire & Rub (5)	72	70⅝	71⅛	— ⅜	70½
1	Goodyear Tire 1 pf (7)	94⅛	94⅛	94⅛	...	94½
24	Gotham Silk Hos (2½)	25	24	24⅞	+ 1	24⅝
50	Gotham Silk Hos pf (7) AS	70	70	70	— 3½	65⅛
5	Gould Coupler A	11	11	11	...	10½
18	Graham Paige Mot	9⅝	9⅝	9½	— ½	9½
35	Granby Con Min (8)	57⅞	55⅛	56⅛	+ ½	56½
1	Grand Union Stores	34	34	34	— 1	32½
2	Grand Union	16¼	16¼	16¼	— ⅛	16⅝
4	Grand Union pf (3)	40	39⅝	40	— ⅛	39⅝
2	Great North Ry pf (5)	97	96⅝	96¼	— 2⅛	96⅛
4	Great Nor Ry pf ctf (5)	95	94	94	— 1	94
4	Gr Nor Ir Ore ctf (3¼h)	22⅞	22⅝	22⅞	...	22⅝
8	Gr West Sugar (2.80)	31	30	30¼	+ ⅛	30
90	Great West Sug pf (7) AS	116	116	116	+ ⅛	114⅝
96	Grigsby Grunow (2)	15¼	14⅝	14⅝	— ⅝	14⅝
1	Gulf States Steel (4)	58⅛	58⅛	58⅛	+ 1	57⅛
	H					
42	Hahn Dept Stores	15⅝	14½	14⅝	+ ⅝	15
3	Hahn Dept Stores pf (6½)	80⅛	79½	80⅛	+ ¼	80
7	Hall Printing (1.20a)	27	27	27	...	26⅝
103	Hamilton Watch pf (6) AS	103	103	103	...	103
20	Hanna Co 1st pf (7) AS	111⅝	111⅝	111⅝	— ⅛	111⅝
100	Hanna pf new (7) AS	86	86	86	— 1	85
17	Hartman B (1.20)	15⅛	15	15⅛	+ ⅛	15⅛
4	Hayes Body (8j)	8	7⅛	7⅛	— ⅛	7⅛
1	Hercules Powder pf (7)	117	117	117	+ 1⅛	117
1	Hershey Choc (5)	78	78	78	— 1	78½
2	Hershey Choc cvt pf (5b)	87	86	86	— ⅝	83
1	Hershey Choc pr pf (6)	104⅝	104⅝	104⅝	...	104⅛
20	Hocking Val Ry (10) AS	460	460	460	...	450
3	Hoe (R) & Co A	20	18½	20	+ 1½	18⅝
2	Holland Furnace (2.75b)	29	29	29	+ ⅛	29
14	Hollander	12⅛	11⅝	11⅝	...	11½
64	Houdaille-Hershey B (2)	24⅝	24	24⅝	+ ⅛	24⅝
1	Household Fin pf (3.12½b)	51	51	51	+ ⅛	50½
8	Household Prod (4b)	54⅛	54	54⅝	+ 1⅛	54
10	Houston Oil	58	57	57	— ⅛	55
26	Howe Sound Co (4½)	38⅝	37⅝	38	— ⅛	38
3	Hudson & Manhattan (3½)	48⅝	48	48⅝	+ ⅝	48
28	Hudson Motor Car (5)	58⅛	56⅛	56⅝	— ⅛	56⅝
10	Hupp Motor Car (2a)	22⅞	22½	22½	— ½	22⅛
	I					
6	Independent Oil & Gas (2)	22⅝	22⅛	22¼	— ¼	22¼
67	Indian Motorcycle	7¼	6½	6⅞	+ ⅛	6⅞
180	Indian Motorcycle pf AS	57	50	57	+ 7¼	51
55	Indian Refining	19⅝	19⅛	19⅛	+ ⅛	19¼
11	Indian Refining ctfs	17⅛	17⅛	17⅛	...	17¼
7	Industrial Rayon (5⅛j)	117	114⅛	115⅛	— ⅛	115
85	Inspiration Copper (4)	30⅛	28⅝	29	— ⅝	28⅝
130	Interboro Rapid Transit	28⅝	25⅝	27⅛	+ 2⅛	27¼
13	Interlake Iron Corp (1)	25⅛	25	25⅛	...	25
5	Int Agricul	6⅛	6	6	— ⅛	6
10	Int Business Mach (6a)	166	162	166	+ 6	164⅝
2	Int Cement (4)	61⅝	61¼	61⅝	+ ⅛	61
209	Int Combust Eng	8⅝	8	8½	+ ⅛	8⅝
31	Int Combust Eng pf	56	51⅛	56	+ 3⅛	52
155	Int Harvester (2½)	91	88	88⅛	— 1½	88⅛
5	Int Harvester pf (7)	141⅛	141	141⅛	+ ⅛	141¼
11	Int Hydro Elec A (2j)	33⅛	33⅛	33⅛	...	33⅛
11	Int Match ptc pf (4)	72⅛	71⅝	71⅞	— ⅛	72
10	Int Mer Marine ctfs (1) XD	27⅛	26½	26½	— 1⅛	26¼
559	Int Nick Can (1)	37⅛	36⅛	37⅛	+ ⅛	37⅛
1	Int Pap & Pow A (2.40)	27	27	27	...	27
1	Int Pap & Pow C	13⅛	13	13	— ⅛	13
7	Int Pap & Pow pf (7)	80⅛	80⅛	80½	...	80⅛
7	Int Print Ink (3)	49¼	47	49¼	+ 3	48
3	Int Rwy of Cen Am	30	30	30	— 2	29
11	Int Silver (6)	117	116½	116½	+ ½	116
630	Int Tel & Tel (2)	69⅝	66½	67⅛	— 2⅛	67
8	Interstate Dept Strs (2)	31⅝	30⅛	31⅛	+ 1⅛	31
30	Int D Strs pf x-war (7) AS	74	74	74	+ ⅜	72½
10	Investors Equity (2)	19⅛	19⅛	19⅝	+ ⅛	19⅛
2	Island Crk Coal (4)	42	42	42	...	41
	J					
39	Jewel Tea (4b)	47⅞	45⅛	46⅝	+ 1⅛	46⅛
38	Johns-Manville (3)	135⅝	132½	133⅝	— 1⅛	132⅝
130	Jones & Laug Stl pf (7) AS	120	119⅛	120	...	119⅛
17	Jordan Motor Car	2⅛	2	2¼	...	2¼
	K					
4	Kans City So Rwy (5)	77¼	77¼	77¼	— ⅝	77
1	Karstadt Rudolf (1.02)	12⅝	12⅝	12⅝	— ⅛	12⅛
1	Kaufman Dept St (1½)	19½	19¼	19½	— ⅛	19⅛
6	Kayser (J) (4)	35⅝	35⅛	35⅝	— ⅛	35⅛
2	Keith Albee Orph pf (7)	97	97	97	— ⅛	97
1	Kelly-Springfield Tire	5⅛	5⅛	5⅛	— ⅛	5
100	Kelly-Spring 6% pf AS	45	45	45	— 10	46
10	Kelly-Spring 8% pf AS	34⅛	34⅛	34⅛	— 1⅛	34⅛
59	Kelsey-Hayes Wheel (2)	28⅛	27⅛	27⅛	— ⅛	27⅛
12	Kelvinator	10	9⅝	10	...	9⅝
186	Kennecott Copper (5)	60⅛	58⅝	59	— ⅛	59
1	Kinney (G R) (1)	21⅛	21⅛	21⅛	— ⅛	20
146	Kolster Radio	3½	2⅝	3⅝	+ ⅛	3⅛
30	Kraft Ph Cheese (6¼)	45⅝	43	43⅝	— 1⅛	43⅛
44	Kresge (S S) (1.60)	34⅛	33⅝	33⅝	— ⅛	33⅝
155	Kreuger & Toll (1.34)	27⅛	26⅝	27⅛	...	27
40	Kroger Grocery (1a)	46⅛	45⅝	45⅝	— 1	45⅝
	L					
14	Lambert (8)	103⅞	102½	103	— ⅛	103
3	Lehigh Port Cem (2½)	36	36	36	— 1	36
50	Lehigh Port Cem pf (7) AS	105	105	105	— 1	105
5	Lehigh Val Coal	14	13⅝	13⅝	— ⅛	13
1	Lehigh Val Coal pf (3)	32½	32½	32½	— 1⅛	33
30	Lehn & Fink Prod (3)	33⅞	33⅛	33½	+ ⅛	33⅛
10	Libbey Owens Glass (1)	23⅝	23	23	...	23
3	Ligg & Myers Tob (5b)	101⅛	101	101	+ ⅛	100½
39	Ligg & Myers Tob B (5b)	102⅛	102	102	— ⅛	102
4	Lima Locomotive	41⅝	41⅛	41½	+ ⅛	41⅛
4	Liquid Carb (4¼b)	57⅛	57	57⅛	— ⅛	57⅛
68	Loew's Inc (3¾b)	59⅝	57⅝	57⅛	— 1⅝	57
2	Loew's Inc pf (6½)	88	88	88	+ 2	88
2	Loew's pf ex-war (6½)	85	84	84	— 2	80
18	Loft Inc	3⅞	3½	3⅝	...	3⅝
22	Loose Wiles Bis (.260)	58⅛	57⅛	57⅝	— ⅝	57⅝
10	Loose Wiles Bis 1st pf (7) AS	118⅛	118⅛	118⅛	...	118¼
90	Lorillard (Pierre)	24⅛	23⅛	23⅛	— ½	23⅛
6	Louisiana Oil Ref	9	8⅝	9	...	8½
20	Louis Gas & Elec A (1¼)	40⅛	39⅝	39⅝	— ⅝	39½
27	Ludlum Steel (2)	40⅝	39½	39½	— 1	39⅝
	M					
2	Mack Trucks (6)	74⅝	73½	73½	— 1	73
2	Macy (R H) (2)	143⅝	143	143	...	142
3	Madison Sq Gar (1½)	12⅝	12⅛	12⅝	+ ⅛	12¼
7	Magma Cop (5)	49⅛	46⅞	48¼	— ⅛	48¼
1	Mallinson	8⅝	8⅝	8⅝	+ ⅛	8
		5½	5½	5½	...	6⅜
100	Manat Sugar AS	50	50	50	+ 24	36
2	Manat Sugar pf	28⅝	28	28	— ⅞	28
15	Manhattan Elec Sup	35½	33½	34½	+ ¼	34
33	Manhat Elev mod gtd (5)	6	6	6	...	5½
1	Maracaibo Oil Exp	41	41	41	— ⅛	41
2	Marlin Rockwell (4¼b)	...	...	...	...	...
27	Marmon Motor (4)	24½	23⅛	23½	— ⅛	23¼
1	Martin Parry	3⅝	3⅝	3⅝	...	3½
43	Mathieson Alkali (2)	42	40½	41⅛	— ⅛	41⅝
10	Math Alk Wks pf (7) AS	119	119	119	+ 4	119
9	May Dept Stores (2d)	55⅝	55⅛	55⅛	+ ⅛	55
10	Maytag (2b)	18	17⅝	18	+ ⅛	17
3	Maytag pf ww (3)	42½	41⅛	42½	+ 1	41⅛
1	McIntyre Porc Min (1)	17⅛	17⅛	17⅛	...	17⅛
8	McKeesport Tin (4½b)	65	65	65	...	64⅛
7	McKesson & Rob (2)	34	33⅛	33⅛	...	33⅛
6	McLellan Stores (1j)	17⅝	16⅛	17⅝	— ⅝	17
1	Melville Shoe (2)	29⅛	29⅛	29⅛	— 1	29½
9	Mengel (2)	18	17⅛	18	+ ½	17⅛
1	Metro-Gold pf (1.89)	24⅛	24⅛	24⅛	+ ⅛	24
118	Mexican Seab Oil	21	20⅛	20⅝	...	20⅛
40	Miami Copper (4)	31⅝	30⅛	31	...	30¼
2	Michigan Steel (2½)	66	66	66	...	64
5	Mid-Contin Pet (2)	26½	26⅛	26½	+ ⅜	26¼
4	Mid States Oil ctf	1⅛	1	1	— ⅛	1
5	Miller Rubber	4	3⅛	3⅛	...	3⅝
10	Mil El Ry pf (6) AS	110	110	110	+ 8½	104
5	Minn Honeywell (3½b)	66	64½	66	+ 3½	66
197	Minn Mol Imp	17⅛	15⅛	16⅞	+ 1⅛	16½
3	Minn Mol Imp pf (6½)	78½	78	78	+ 1	78
3	Minneapolis & St Louis	1⅝	1⅛	1⅝	+ ⅛	1⅛
63	Missouri Kan & Tex	54	53⅛	53⅛	— ⅛	53⅛
1	Missouri K & Tex pf (7)	104⅛	104⅛	104⅛	— ⅛	104⅛
12	Missouri Pacific	91	90	90	— 1⅛	88⅛
5	Missouri Pacific pf (5)	137⅝	137⅛	137⅛	— 1⅛	136⅛
8	Mohawk Cpt Mills (3)	39	38⅛	38⅛	— ⅛	38
819	Montgomery Ward (3)	44⅝	42½	43⅝	— ⅛	43½
11	Mother Lode (.40)	1⅝	1⅛	1⅝	+ ⅛	1⅛
2	Motor Prod (2)	60	59⅝	60	...	59
4	Motor Wheel (3)	28⅛	28⅛	28⅛	...	28⅛
4	Mullins Mfg	19	18⅛	18⅝	...	18⅝
790	Mullins Mfg pf (7) AS	62⅛	60	60⅛	— 3	62
3	Munsing-wear (3)	47	47	47	...	47⅛
62	Murray Corp (2⅝j)	22¼	21½	21¼	— ⅛	21¼
11	Myers & Bro (2)	41	40	41	+ ⅛	40
	N					
31	Nash Motors (6)	53⅞	52¼	52⅞	— ⅛	52½
2	National Acme (1½)	21	21	21	— ⅛	20⅝
15	Natl Air Trans	13⅛	12⅛	12⅛	— 1⅛	12¼
14	Nat Bellas Hess (1a)	13⅛	13	13	— ⅛	13
20	Nat Bis (7)	199	197	198⅞	+ 1⅛	196½
47	National Biscuit new (2.80)	79⅛	79	79⅛	— ⅛	79
129	Nat Cash Reg A (4a)	81⅛	77⅛	78⅛	+ 1⅛	78⅛
31	Nat Dairy Prod (2a)	48⅛	47½	47½	— ½	47½
72	Nat Dept Stores	21	20⅛	21	...	20⅛
30	Nat Dept St 1st pf (7) AS	90	90	90	...	88
1	Nat Distill Prod (2)	35⅛	35½	35⅞	— ⅛	35
6	National Lead (5)	154½	152	154	+ 2	152
50	Nat Lead pf B (6) AS	116	116	116	...	116
80	Nat Pow & Lgt (1)	35⅛	35	35⅛	— ⅛	35¼
11	National Surety (5)	8[illegible]	82½	82⅝	— ⅛	80
3	National Tea (2)	39	39	39	...	39
7	Neisner Bros	46	45⅛	45⅛	— 2¼	42
111	Nevada Con Copper (3)	30⅛	29	29⅛	+ ⅛	29⅝
39	Newton Steel (3)	51⅝	50¼	50⅜	— ⅛	50⅛
2	N Y Air Brake (3.60)	45	44⅜	44⅜	— ½	44⅜
69	New York Central (8)	178⅛	176	176	— 1⅛	176
104	New York Central rts	6	5⅝	5⅝	...	5⅝
1	N Y, Chi & St L (6)	135	135	135	— 2	133
1	N Y, Chi & St L pf (6)	109⅛	109⅛	109⅛	...	109
1	New York Dock	36	36	36	+ 1	36
150	Ne Y & Harlem (5) AS	215	213⅛	214	+ 2	207
4	N Y, N H & H (6)	112⅝	111⅛	111⅝	...	111¼
2	N Y Ont & West	14⅛	14⅛	14⅛	— ⅛	14¼
1	N Y Rys Corp pf	2⅝	2⅝	2⅝	— 1	2⅝
100	N Y State Ry AS	2	2	2	+ ⅛	1⅛
10	N Y State Ry pf AS	3⅛	3⅛	3⅛	+ ⅛	3⅛
100	N Y Steam $6 pf (6) AS	101	101	101	— 1⅛	101
2	Norfolk Sou	19⅛	19⅛	19⅛	...	19
13	Norfolk & West (12b)	236	233	236	+ 3	234¼
30	Norfolk & West pf (4) AS	85⅛	85⅛	85⅛	...	85
48	North American (10%f)	98⅛	97⅛	97⅛	— 1⅛	97½
3	North German Lloyd (3.41)	49	48⅛	48⅝	— ⅛	48⅝
8	Northern Pacific (5)	85⅛	84⅝	85⅛	+ ⅜	85
3	Northern Pacific ctf (5)	84	83½	83½	...	83⅛
	O					
2	Oil Well Supply	11	11	11	...	10
111	Oliver Farm	23	19⅝	21⅝	+ 1⅛	21⅝
37	Oliver Farm conv par (3)	42	38½	40½	+ 1⅝	40
13	Omnibus	3⅛	3	3⅛	+ ⅛	3⅛
4	Oppenheim Collins (5)	49¼	49	49¼	+ ¼	49
10	Orpheum Circ pf (8) AS	65	65	65	— 1⅛	67½
40	Otis Elevator pf (6) AS	121	120	120	+ 1⅛	119
5	Otis Steel (2½)	34⅛	33⅛	33⅛	— ⅝	33½
1	Owens Ill Glass (4a)	55¼	55¼	55¼	+ 1	54⅝
	P					
12	Pac Gas & Elec (2)	55⅝	53⅝	53⅝	— ⅝	53½
35	Pac Light (3)	84½	82⅝	82⅝	— 1	82⅝
30	Pacific Mills AS	27	27	27	...	27
21	Pacific Oil stubs	1⅛	1⅛	1⅛	...	1⅛
90	Pac Tel & Tel (7) AS	166	163	165	+ 3	163
100	Pac Tel & Tel pf (6) AS	135	135	135	+ 5	135
82	Packard Motor (1)	16⅝	16	16	— ⅛	16
2	Pan-Am Petroleum	52	52	52	— 6	51½
8	Pan-Am Pet B	52	51½	52	...	51⅝
2	Pan Prod & Refg	5⅝	5	5⅝	...	5¼
510	Para Fam Lasky (3)	62½	59½	61	— ⅛	60⅝
3	Park & Tilford (3a)	25⅝	25½	25½	...	25
12	Park Utah Mines	2⅝	2⅝	2⅝	...	2⅝
290	Parmalee Trans (1½)	23	20½	20½	— 1⅛	20⅛
73	Pathe Exchange	4⅝	3⅞	4⅛	+ ⅛	4⅛
52	Pathe Exch A	8⅝	7⅞	8	+ ⅛	8
8	Pat Min & Ent (3.89)	29⅞	28⅝	29⅝	+ ⅛	29¼
37	Peerless Motor	11	10⅛	11	+ ⅛	10⅛
6	Penick & Ford (1)	33⅛	32½	32½	— ⅛	32⅝
17	Penney (J. C.) (2½)	74⅛	72	73½	— ⅛	72
1	Penney (J. C.) pf (6)	94	94	94	— 1	93⅝
5	Penn Coal & Coke	10	10	10	+ ⅛	9½
36	Penn Dixie Cement	8⅛	7⅞	8	+ ⅛	8
1	Penn Dixie pf A	42⅝	42⅝	42⅝	+ ⅝	42⅝
96	Penn R R (4)	79⅛	78¼	78⅝	+ ⅛	78⅝
18	Phelps Dodge (3)	41⅛	40½	41⅛	+ ⅛	40
8	Philadelphia Co (7b)	234	227½	234	+ 6½	230
1	Phila Co 6% pf (3)	52½	52½	52½	+ 1½	52
126	Phila Rdg Coal & Iron	15¼	14	14⅝	+ ⅝	14⅝
7	Philip Morris (1)	9⅛	8⅞	9	...	9
12	Phillips Petrol (2a)	33⅝	32⅞	33	— ½	32⅝
1	Pierce-Arrow "A"	23	23	23	+ ⅛	22
9	Pierce Oil	1⅛	1	1⅛	+ ⅛	1
2	Pierce Petrol	2⅝	2⅝	2⅝	— ⅛	2⅝
8	Pillsbury Flour (2)	36⅝	36⅛	36⅛	+ ⅛	36
7	Pirelli (2.88)	48⅛	47⅛	48⅛	+ ⅛	48⅛
1	Pittsburgh Coal pf	103	103	103	— 1	101
4	Pitts Screw & Bolt (1.40)	18⅝	18⅛	18⅝	+ ⅝	18
1	Pitts Term Coal	15⅝	15⅛	15⅝	— ⅛	11
5	Poor & Co (2)	29⅝	29	29	— ⅛	28⅝
13	Porto Ric Am Tob B	17	15⅝	15⅝	— ⅞	15⅛
5	Pittston Co wi	21	21	21	— ⅛	20⅛
7	Prairie Oil & Gas (2½b)	50⅝	50⅝	50⅝	+ ⅛	50⅝
2	Prairie Pipe Line (5b)	59½	59½	59½	...	59¼
13	Pressed Steel Car	10⅛	10¼	10⅝	— ⅛	10¼
21	Procter & Gamble (2)	64⅝	62	63⅛	+ 2½	64
30	Propyhlactic Brush (2) AS	52⅝	52½	52⅝	+ ⅛	51½
135	Pub Ser Corp N J (3.40)	89⅝	87⅝	87⅝	— 1⅛	87⅝
5	Pub Ser N J 6% pf (6)	107⅝	107⅝	107⅝	— ⅛	106⅞
26	Pullman (4)	84⅝	83⅝	83⅝	— ⅝	83⅝
4	Punta Alegra Sugar	6⅛	6⅛	6⅛	— 1⅛	6¼
3	Pure Oil (1½)	23¼	23⅛	23¼	...	23¼
30	Purity Bak (4)	85⅛	83	84⅝	+ ⅛	84½
	R					
783	Radio Corp of Am	37¼	35	35	— 2⅝	34⅞
1	Radio Corp pf B (5)	70	70	70	...	69½
1437	Radio Keith-Orp	30⅝	28½	29⅛	— ⅛	29⅛
10	Railroad Sec (4) AS	72½	72½	72½	— 1	72
18	Raybestos-Manhat (2.60)	39	38	39	— ⅝	38⅝
21	Reading Co (4)	127⅝	125½	126⅝	+ 1¼	126⅝
5	Reading 2d pf (2)	51⅛	50	51⅛	+ 1⅝	50
7	Real Silk Hos Mills (5)	52	49	50	— 1⅝	50
15	Reis & Co	4⅛	3⅝	4¼	+ ⅝	4
3	Reis & Co 1st pf	37	35	37	+ 7	37
332	Remington Rand (½)	33⅝	31¼	32	...	32
2	Rem Rand 1st pf (7)	95	94⅝	95	+ 1	94
	Rem Rand 2d pf (8)	98⅛	98⅛	98⅛	+ ⅝	98
2	Reo Motor (1.60b)	11	11	11	...	10⅝
25	Republic Ir & Steel (4)	77⅝	74⅛	75	— 3⅛	75
9	Republic Ir & Stl. pf (7)	114	112⅝	113⅛	+ 3⅛	113⅛
20	Revere Cop & Br. pf (7) AS	103	103	103	+ 1	102
188	Reynolds Spring	7	6	6⅝	+ ⅝	...
20	Reynolds Tob (3) AS	74	72¼	74	+ 1⅝	72¼
45	Reynolds Tob. B (3)	53⅝	53	53⅝	— ⅝	53⅝
5	Richfield Oil Cal (2)	26	25¼	25½	— ¼	25½
8	Rio Grande (2a)	19⅛	18⅝	19	...	19
1	Ritter Dental (3b)	46	46	46	+ 1	45½
36	Rossia Ins (2.20)	41⅛	40	40	— 1	40
8	Royal Dutch Sh (3.20h)	52⅝	52½	52½	— ½	52½
	S					
78	Safeway Stores (5)	119⅞	118	118¼	— ⅝	118¼
50	Safeway St 7% pf (7) AS	109	109	109	+ ⅝	108
80	Safeway St 6% pf (6) AS	96⅞	96½	96⅞	+ ⅝	96⅝
35	St Joseph Lead (3b)	54	51¼	52½	+ ⅝	52
5	St Louis, San Fran Ry (8)	110⅛	109⅞	109⅞	— ⅛	109
3	St L. San Fr. pf (6)	93½	93⅝	93½	+ ⅛	93⅝
32	Savage Arms (2)	28⅞	28	28½	+ ½	28
108	Schulte Ret Stores	9⅝	8⅞	8⅞	— 1⅝	8½
30	Schulte Ret St pf (8) AS	65	60	60	— 6¼	61¼
3	Seaboard Air Line	10	9⅝	9⅝	...	9⅝
1	Seaboard Air Line pf	23¼	23¼	23¼	— ⅝	22¼
227	Sears Roebuck (2½)	94⅝	91	90½	— ⅞	92½
2	Second Natl Invest	11⅝	11½	11½	— ⅝	11½
23	Seneca Copper	3¼	3	3¼	+ ½	3¼
30	Servel Inc	8⅝	8½	8½	...	8½
8	Sharon St Hoop (2)	25⅝	24½	25½	+ ⅝	25½
251	Shattuck (F G) (1½b)	47⅝	45	46½	+ 1⅝	46¼
35	Shell Union Oil (1.40)	23	22⅝	22⅝	...	22½
4	Shell Un Oil pf (5½)	104	103	103⅝	...	103¼
2	Shubert Theater	13¼	13¼	13¼	— ¼	13
89	Simmons (3a)	92½	90⅝	90½	— 1⅝	90½
6	Simms Petrol (1.60)	23¼	23¼	23¼	— 1⅝	23½
99	Sinclair Con Oil (2)	25⅝	24⅝	24⅞	— ⅝	24⅞
1	Sinclair Con Oil pf (8)	110⅛	110⅛	110⅛	+ 1⅛	110⅛
12	Skelly Oil (2)	31⅛	30½	30½	— ⅛	30¼
3	Snider Pack	5⅝	5⅝	5⅝	— ⅝	5⅝
13	Solvay Am Inv pf ww (5½)	102	100	101	+ 2	100
69	South Calif Edison (2)	59	57⅝	58	— 1	57½
10	Southern Pacific (6	121½	121	121¼	— ⅛	120½
2	South Porto Rico Sug (2)	25⅝	25	25¼	+ ¼	25⅛
10	Southern Pacific (6)	121½	121	121¼	— ⅛	120½
6	Southern Railway (8)	136	136	136	+ ¼	136
1	South Ry M & O ctfs (4)	90¼	90¼	90¼	+ ¼	90
1	Spang Chalfant	27	27	27	— ½	26½
14	Sparks Withington (1)	17⅛	16⅛	16⅛	— 1	16
120	Spear & Co AS	9⅝	9	9	...	9
5	Spencer Kellogg (1.60)	23	21⅝	22	+ ¼	21⅝
18	Spicer Mfg	27½	25⅞	27	— ⅝	27
1	Spicer Mfg pf A (3)	40½	40½	40½	...	40
1	Spiegel May Stern (3)	39⅛	39⅛	39⅛	— 1	39½
85	Standard Brands (1⅛)	27⅞	27	27	— ¼	27
1	Standard Brands pf (7)	119	119	119	...	117½
2	Stand Com Tob (1)	6⅝	6⅝	6⅝	+ ⅛	6⅝
92	Standard Gas & El (3½)	116⅞	114	114¼	— 2⅝	114
3	Stand Gas & Elec pf (4)	64⅝	64⅝	64⅝	+ ⅛	64⅛
3	Standard Investors	13⅛	13	13	— 1	13
24	Stand Oil Calif (2½a)	60⅛	59⅝	59⅝	— ¼	59⅝
63	Stand Oil N J (2b)	64¼	63⅛	63¼	...	63¼
47	Stand Oil N Y (1.60)	32⅝	32½	32⅝	...	32⅝
30	Stand Plate Glass pf AS	5⅞	5⅞	5⅞	+ ⅝	5
20	Stanley of Am AS	35	35	35	+ 2	35
20	Starrett (L S) (2½) AS	35	35	35	+ 2	35
13	Sterling Sec A	12⅞	12½	12⅝	+ ⅛	12¾
1	Sterling Sec pf (1.20)	13	13	13	+ ⅛	12⅞
14	Sterling Sec cv pf (3)	39⅝	38½	39	+ ⅝	38½
13	Stewart Warner (3½a)	41⅞	41⅝	41½	— ⅝	41⅝
2	Stone & Webster (2)	82	81	81	— 1¼	80
37	Studebaker (5a)	45	44¼	44⅛	...	44⅛
50	Studebaker pf (7) AS	121	121	121	+ 1	120
3	Submarine Boat	½	½	½	...	⅜
3	Sun Oil (1a)	58	58	58	...	57½
10	Sun Oil pf (6) AS	105½	105½	105½	+ ⅛	105
32	Superior Oil	6⅝	6	6⅛	— ⅝	6
5	Superior Steel	24	23⅞	24	...	23¾
12	Symington A	11	10½	10⅝	+ ⅛	10½
	T					
2	Telautograph ((1¼b)	16⅛	16	16⅛	— ⅛	16½
1	Tennessee Cop & Ch (1)	14⅛	14⅛	14⅛	— ¼	14
18	Texas Corp (3)	54⅝	54	54	— ½	53⅞
114	Texas Gulf Sulphur (4)	60⅞	60	60⅝	+ ⅝	60¼
1	Texas & Pacific Ry ((5)	120	120	120	...	117¼
11	Tex Pac Coal & Oil (10%j)	9⅞	9⅝	9⅝	— ⅛	9⅝
22	Texas Pac Land Tr	15¼	14⅝	14⅝	— ⅛	14¾
10	Thatcher Mfg (1.60)	22	21	22	+ 1⅛	21½
31	Third Ave Ry	13⅝	11	13¼	+ 2¼	12⅞
1	Thompson (J R) (3.60)	39	39	39	...	38
6	Thompson Starrett	14	13	13	— 1⅝	12¼
1	Thompson Starrett pf (3½)	42	42	42	+ ⅛	41½
18	Tide Water Assoc Oil (.60)	12¼	12	12¼	...	12⅛
8	Tide Water Assoc pf (6)	82½	82	82½	+ ⅛	81
27	Timken Det Axle (.80b)	16⅝	15¼	16⅛	+ 1	15½
22	Timken Roll Bearing (3)	74	73¼	73⅛	— 1½	73
16	Tobacco Prod	5½	5⅛	5⅝	— ⅛	5
49	Tobacco Prod A	9⅝	9	9⅝	— ⅝	9¼
69	Transcontinental Oil	9⅝	9	9	— ⅛	9
23	Transue & Will Stl (1)	25⅝	24⅝	24⅝	— 1⅝	24½
1	Trico Prod (2½)	34⅛	34⅛	34⅛	— ⅛	33⅝
3	Truscon Steel (1.20a)	33⅝	33⅝	33⅝	— 1⅛	33
10	Twin City Rap Tr (4)	29⅞	24½	29⅞	+ 4⅝	29
60	Twin City R T pf (7) AS	70	70	70	— 5½	65
	U					
95	Underwood Elliott (5)	117	109¾	116⅛	+ 6⅛	116
339	Union Carbide (2.60)	86¼	83⅛	85	+ 1	84¾
2	Union Oil of Cal (2a)	44½	44¼	44¼	— ⅛	44⅝
5	Union Pacific (10)	222¼	219½	219½	— 2½	219⅝
1	Un Pacific pf (4)	83	83	83	+ ¼	82⅝
221	United Aircraft	50½	48	48	— 3	48
4	United Aircraft pf (3)	62	62	62	— ½	60½
4	United Bisc (1.60)	41½	41¼	41½	+ ½	41½
96	United Carbon (2)	43⅝	50⅝	50⅝	+ 2	50⅝
28	United Cigar Store	7⅛	6⅞	6⅞	...	6⅝
2	Unit Cigar St pf	55	51	51	— 5	42
692	United Corp	35¼	33⅞	34½	+ ⅛	34⅜
9	United Crop pf (3)	48⅞	48⅛	48½	+ ⅛	48½
10	United Dyewood AS	5⅞	5⅞	5⅞	+ ⅝	4½
2	Un Elec Coal	14½	14	14	...	14
4	Untied Fruit (4)	103⅝	103	103¼	— ⅝	103¼
362	Un Gas & Imp (1.20)	37⅞	36⅝	37	— ½	36⅞
3	Un Gas & Imp pr pf (5)	99⅛	99¼	99¼	+ ⅛	98⅝
13	Un Piece Dye Works	28⅝	28	28⅝	— ⅝	27½
12	Un States & Foreign Sec	24⅝	24	24⅝	— ⅝	24⅛
1	U S & For Sec pf (6)	90	90	90	+ ¼	87
3	U S Freight (3)	96½	96⅛	96½	+ ¼	96
177	U S Indust Alcohol (7b)	116⅝	112⅝	113	+ 3⅝	113
3	U S Leather	9	8⅝	9	— ¼	9¼
1	U S Leather A (4)	17½	17½	17½	— ⅛	17
45	U S Pipe & Fdy (2)	24⅝	24⅛	24¼	+ ¼	24½
1	U S Pipe & Fdy 1st pf (1.20)	17½	17⅛	17½	+ ½	16½
11	U S Realty & Imp (5)	66	65⅛	65⅝	...	65
29	U S Rubber	26⅝	25½	25½	— ⅝	25½
2	U S Rubber 1st pf	51	50½	50½	— ⅝	51
15	U S Smelt & Ref (3½)	35⅛	34¼	34½	...	34
1	U S Smelt & Ref pf (3½)	52½	52½	52½	— ½	52
719	U S Steel (8b)	178⅝	176⅝	177	— ½	176⅞
6	U S Steel pf (7)	142⅝	142¼	142⅝	+ ⅛	142
2	U S Tobacco (4)	64	64	64	+ 1½	64
40	U S Tobacco pf (7)	124½	124½	124½	...	124½
7	United Stores A	10⅛	9½	9½	— 1⅝	9½
5	United Stores pf	33⅞	32½	32½	— ⅝	32½
2	Univ Leab Tob (3)	34½	34¼	34½	+ ½	32⅞
80	Univ Pict 1st pf (8) AS	35	35	35	+ 1	...
7	Univ Pipe & Rad	5⅛	5	5	— ⅝	4⅞
35	Util Pow & Lt A (2)	34	33½	33½	— ⅝	33½
	V					
26	Vadsco	4⅞	4½	4⅝	— ⅛	4⅝
140	Vanadium Corp (4b)	64⅞	62⅝	64⅛	— ⅛	63⅝
35	Vick Chemical (2½)	41½	38⅝	41	+ 1½	40
7	Virginia-Carolina Chem	7⅛	6⅝	6⅝	— ⅝	6⅝
200	Vulcan Detinning AS	76	74½	74½	— 2¼	75¼
10	Vulcan Detinning A	72	72	72	+ 1	70
	W					
4	Wabash Ry	56	55⅝	56	...	55½
111	Waldorf System (1½)	28½	27	27½	+ ⅛	27½
1	Walgreen pf (6½)	99½	99½	99½	— ½	95
3	Walworth Co (2)	31⅛	31⅛	31⅛	— ⅝	31⅛
6	Ward Baking B	5⅝	6	6	— ⅛	5⅝
927	Warner Pictures (4)	54⅝	52¼	52⅞	— ⅝	52⅝
4	Warner pf (2.20)	48⅝	47½	48⅝	+ ⅛	47⅛
32	Warner Quinlan (2)	18½	17⅝	18½	— ⅝	18
5	Warren Bros (9b)	145⅝	144	144	— 1	142½
40	Warren 1st pf (3) AS	48½	48½	48½	— 1½	50
1	Webster Eisenlohr	8	7⅝	7⅝	+ ⅛	7⅝
2	Wesson Oil & Snowdrift (2)	24⅝	24½	24⅝	— 1	24½
10	West Penn Elec A (7) AS	104	104	104	...	103
30	West Penn El 7% pf (7) AS	109	108⅛	109	— ⅛	108½
80	West Penn El 6% pf (6) AS	99	98½	98½	— ½	98⅛
20	West Penn P 7% pf (7) AS	116	115½	116	...	115
50	West Penn P 6% pf (6) AS	105½	105	105	...	105
2	West Dairy B	14⅝	14	14	— ⅛	14
12	Western Maryland	26⅛	25⅝	25½	— ⅛	25⅛
2	West Mary 2d pf	26	26	26	— ⅝	25⅛
2	Western Pacific pf	45½	45½	45½	...	45
26	Western Union Tel (8)	206	203	203	— 1½	202½
14	Westinghouse Air Br (2)	46⅝	46	46⅛	+ ⅛	46
184	Westingh El & Mfg (5)	154	152	153	— 1	152⅝
120	West El & M 1 p (5) AS	152	150½	150½	...	150
31	Weston Elec Instrument (1)	32	30⅛	32	+ 1⅛	31⅛
4	Weston Elec Inst A (2)	36	34	36	+ 2⅛	35
3	Wetark Radio (2a)	17⅛	16⅛	17⅛	+ 1	16½
2	Wheel & Lake Erie pf	110	110	110	...	110
10	White Eagle Oil (2)	27⅛	27	27	— ⅛	27¼
14	White Motor (2)	32⅛	32	32⅞	— ⅝	32⅛
2	White Rk Min Spg (4b)	39	39	39	+ ⅛	39
3	White Sew Machine	8⅝	8⅛	8½	+ ⅛	8¼
1	White Sew Mach pf (4)	31	31	31	+ 1⅝	30⅛
1	Wilcox Rich A (2½)	32	31	31	— 1	30½
57	Wilcox Rich B (2)	24	22⅝	23⅛	+ ⅛	23
19	Willys-Overland (1.20)	8⅝	8⅛	8½	— ⅛	8½
37	Woolworth (2.40)	70⅛	68½	68⅝	— ⅛	68⅝
49	Worthington Pump & Mach	76⅞	73⅝	76¼	+ 2⅛	75
4	Yale & Towne Mfg (5b)	75	73⅛	75	...	74⅛
551	Yellow Trk & Coach	16⅛	14⅝	16⅛	+ 1⅛	16⅝
23	Young (L A) S & W (3)	41	39⅛	40⅛	+ ⅜	40

Total sales, 2,912,930; previous day, 3,458,020; week ago, 2,233,230; year ago, 4,284,300; January 1 to date, 51,668,180; year ago, 101,592,800; two years ago, 57,065,900.

(a) Plus extras. (b) Including extras. (d) Partly stock. (f) 2½% quarterly in common stock. (h) Paid so far this year. (j) Payable in stock. (n) Payable 1-40 of a share in class A stock quarterly. XD—Ex. dividend. XR—Ex. rights. AS—Actual sales.

NEW YORK COTTON.

New York, Jan. 28 (A.P.).—The cotton market was lower today under a continuation of yesterday's selling movement, which seemed to be promoted by small consumption figures, reports of a decline in the Bombay market for Indian cotton, and complaints of a poor spot demand prices made new lows for the season on all active months with May selling off to 17.15 or 15 points net lower and 66 points below the recent high level. May closed at 17.21 with the general market closing steady at net declines of 2 to 12 points.

The opening was steady at a decline of 1 point to an advance of 2 points and prices steadied up during the early trading on trade buying and covering. This rally was accompanied by talk of an improved technical position.

Early offerings were quite readily absorbed with active months showing net advances of about 4 to 8 points during the middle of the morning when March sold at 17.15, July at 17.56 and October at 17.58. The demand tapered off at these figures, however, and the market weakened later under a renewal of near month liquidation, while there was also liquidation of old long accounts in the later deliveries and some stop orders were uncovered as prices reached previous low levels.

March declined to 16.90, July to 17.35 and October to 17.40, making net losses of about 10 to 17 points, but offerings tapered off after the execution of stop orders and last prices showed rallies of 5 to 8 points from the lowest on a renewal of trade buying and covering.

The weekly trade report of the New York Cotton Exchange service estimating the world's consumption of American lint cotton for December at 1,042,000 bales subject to slight revisions, and consumption for the first five months of the season at 5,905,000 bales compared with 6,271,000 for the same period last year, came in for considerable comment. The report stated that present indications point to a world's consumption of 7,100,000 bales for the first half of this season, but said that consumption for the second half will run somewhat higher than this.

Exports today, 23,656, making 4,895,974 so far this season; port receipts, 15,956; United States port stocks, 2,444,826.

Futures:	High.	Low.	Close.
March	17.15	16.90	16.95-96
May	17.38	17.15	17.21-22
July	17.56	17.35	17.42
October	17.58	17.40	17.48
December	17.65	17.49	17.57

NEW YORK GRAIN.

New York, Jan. 28 (A.P.).—WHEAT—Spot, irregular; No. 1, Northern spring, c. i. f. New York, 1.43; No. 2, hard winter, f. o. b. New York, 1.28¼; No. 2, Manitoba, do., 1.39⅝; No. 2, mixed durum, do., nominal; No. 2, amber durum, do., 1.27¼.

RYE—Easy; No. 2, Western, 99½, f. o. b. New York, and 97⅝, c. i. f. export.

BARLEY—Firm; domestic, 77¼ c. i. f. New York.

CORN—Spot, firm; No. 2, yellow, c. i. f. New York, 1.03; No. 3, yellow, do., 99⅝.

OATS—Spot, steady; No. 3, white, 56½.

WE WILL SELL

20 Merchants Bank Fin. Co.
30 F. H. Smith Co. Pf. 7⅛%
100 Smith Bldg. 1st Mtg.
2,000 Arlington Apt. 1st Mtg.
1,000 Overbrook Arms 7% 1st Mtge.
1,000 Huntington Hall 7% 1st Mtge.

MEHLMAN & COMPANY
Woodward Bldg. Dist. 8847

TRUSTEED SHARES

THE IDEAL INVESTMENT for investors who demand — SAFETY YIELD and GROWTH of principal. Specially suited to long term investments for individuals, trust funds and funds of organizations.

Sold in Lots—$100 Up

Call or Write

Standard Collateral Shares Corporation
Woodward Building. Met. 1782.

I WILL SELL

$500 Vermont Bldg. 1st mort. 7% @ 90.
$5,000 Investment Bldg. 6½% 1938 @ 90.
$5,000 Stanley - Crandall 6% 1946 @ 85.
10 Federal Cities Securities @ 12.
500 Miller Train Control @ 90c.
50 North American Develoment "Escrow" @ 60.
20 Virginia Plate Glass @ 27½.

Thomas L. Hume
1412 G Street
National 1346-1347

M. J. MEEHAN & COMPANY

Members
New York Stock Exchange
New York Curb Exchange
New York Cotton Exchange
New York Produce Exchange
Chicago Board of Trade

Mr. Frank J. F. Thiel
Resident Partner

HOTEL WASHINGTON
Washington, D. C.

Telephone—Metropolitan 3680

Investment Securities

Direct Private Telephone to our
MAIN OFFICE
61 Broadway, New York

Offices for Rent
in the
Chandler Building
1427 Eye St. N.W.

IN the heart of Washington's financial district.

Single Offices and Suites.

FEATURING free secretarial service, public stenographer, ice water on each floor, high-speed elevators, excellent outside light and Venetian blinds at all windows

SHANNON & LUCHS
Managing Agents
1435 K St. Nat. 2345

CRITICAL PERIODS OF PROSPERITY

In 1889

CUTTING THE CRUST

RISING grotesquely out of the plains, where buffalo had roamed previously, was a small derrick—the first oil well in Texas. It had been built by the faith and courage of a new class of American pioneers—the pioneers of modern mineral production.

Following the depression of 1884 men saw that the fundamental opportunities for wealth lay in developing the country's new resources . . . All over the country the crust of the new empire was being cut—men were going deep into the earth, extracting by new, efficient processes the iron, copper, coal and petroleum that lay hidden . . . From 1880 to 1890 mineral production rose from $369,000,000 to $619,000,000.

The wealth of the country was being put to work producing new riches . . . Just as today, following the stock market crash of 1929, the funds of investors are returning again to the only safe and nonfluctuating securities—those based on *necessary development*. Among the leaders in such securities are 6 per cent First Mortgage Notes sold through Swartzell, Rheem & Hensey Company.

SWARTZELL, RHEEM AND HENSEY CO.
MORTGAGE BANKERS
727 15 STREET, N.W.
WASHINGTON, D.C.

Investment in the country's underlying prosperity has always brought steady, substantial returns—many of America's great fortunes have been built on this foundation. Today, after the wild stock market gyrations of 1929, as we are returning to work—investing our funds in the one fundamental factor which has never fluctuated with the speculative wind—necessary development of land values.

BOND SALES RALLY; INDUSTRIALS FIRM

Turnover Rises $1,000,000 Above Yesterday's in Mixed Market.

MONEY MARKET FIRMER

New York, Jan. 28 (A.P.).—A slightly steadier tone appeared in the bond market today as the volume of business increased about $1,000,000, but the general price movement was still mixed.

Convertibles reversed yesterday's course and turned downward, losing the Monday advance. The telephone issues were hardest hit by the decline, American 4½s slumping 2½ points and International 4½s dropping 3. Atchison 4½s sagged more than a point. Commercial Investment Trust 5½s and Missouri Pacific 5½s showed moderate strength.

A firmer time money market was accompanied by erratic fluctuations in high-grade utilities and rails, but net gains and losses were evenly distributed. Industrials were firm.

Southern Railway Declines.

Atchison General 4s, Nickel Plate 5½s, New Haven 4½s, Southern Railway general 4s, Missouri Pacific 5s and a few other representative carriers eased, but there was compensating firmness in Great Northern 4½s "D," Virginian 5s, Western Maryland 4s and Union Pacific 4s.

Industrials and specialties showed wide moves. Colorado Fuel & Iron 5s rose 2, Lehigh Coal & Navigation 4½s rallied 2⅞, Shubert Theater 6s declined 3⅜. Walworth 6½s, with warrants, advanced 3⅛ and Warner Sugar 7s lost 2¼. Republic Brass 6s improved 1 point.

Some of the changes in the utilities were equally abrupt. New Orleans Public Service 5s rose 3 and Washington Water Power 5s moved up 1 coincident with the offering of a $15,000,000 long term issue carrying the same coupon. However, the power and light and telephone company obligations were generally firm.

Foreign List Mixed.

The foreign list was well mixed. Several Argentine 6s lost as much as a point, Buenos Aires 6s, October, fell 3¼. Bolivia 7s of 1958 declined 3 and Rio Grande do Sul 7s yielded 5 points. European governments showed better resistance to a softer trend. Belgian 7½s, French 7s, German 7s, Denmark 5½s and Norway 6s of 1943 eased. Rhine-Westphalia 6s with warrants were active at an advance of more than a point.

United States Governments struggled through a very dull session, closing irregularly lower.

Prospective new bond offerings include an $18,000,000 issue of Canadian National Railways 40-year 5s, guaranteed by the Canadian government. The offering price is to be 99¼. Proceeds will be used to refund a February 15 maturity.

LOCAL STOCK EXCHANGE

Sales—Regular call, 11:15 a. m.:

Potomac Elec. 6% pfd., 4 at 111, 1 at 111.

Natl. Bank of Wash., 10 at 250, 5 at 250.

Col. Sand & Gravel pfd., 5 at 86.

Mergenthaler Linotype, 5 at 106½, 10 at 106½, 1 at 106½, 1 at 106½.

Peoples Drug Stores pfd., 5 at 103½.

After call—

Bank of Bethesda, 10 at 65.

Wash. Gas 6s, '33, Ser. A, $100 at 102¼.

Capital Traction, 5 at 88.

Potomac Elec. 5½% pfd., 5 at 108, 5 at 108.

BONDS. PUBLIC UTILITIES.	Bid.	Ask.
Amn. T. & Tel. Conv. 4½s, '33	99¾	....
Amn. T. & Tel. Conv. 4½s, '39	143	....
Amn. T. & Tel. Col. Tr. 5s	103¼	....
Ana. & Pot River R R 1st 5s	81	84
Ana. & Pot Riv guar. 5s	90	94
C. & P. Telephone of Va. 5s	100	....
Capital Traction 1st 5s	93	94¼
City & Suburban Ry 1st 5s	81	82
Georgetown Gas Lt. 1st 5s	97½	101
Pot. Elec. Power cons. 5s	100	101½
Pot. El. Pow gl. & ref. 6s	106½	....
Wash., Alex & Mt. Ver. ctfs.	1	3
Wash., Balto. & Annap. 1st 5s	66	....
Wash. Gas Light Genl. 5s	99	101
Wash. Gas Lt. Co., Ser. A 6s	102	103
Wash. Gas Lt. Co. Ser. B 6s	103½	....
Wash. Ry. & Elec. Cons. 4s	83	84
MISCELLANEOUS.		
Barber & Ross, Inc., 6½s	89	93
Chamb'rlin-Vand'rb't Htl. 6½s	60	....
Chevy Chase Club 1st 5½s	100	....
Dist. of Col. Paper Mfg. 1st 6s	88	98
Pot. Joint Stock Land Bk. 5s	93	98
Wash. Consolidated Title 6s	....	100
Wash. Market Col. Stge. 5s	95	....
STOCKS.		
Amn. Tel. & Tel.	223¾	....
Capital Traction	88	91
Washington Gas	105	120
Nor. & Wash. Steamboat	250	295
Pot. Elec. Pow. 6% pfd.	110½	111½
Pot. Elec. Pow. 5½% pfd.	105½	107¾
Potomac Elec. Power pfd.	107	108
Wash. Ry. & Elec. com.	500	....
Wash. Ry. & Elec. Co. pfd.	95	96
Wash., Balt. & An. com.	6	....
Wash., Balt. & An. pfd.	6	....
NATIONAL BANKS.		
Capital	255	300
Columbia	410	450
Commercial (stamped)	245	250
District	216	230
Federal-American	294	300
Liberty	210	215
Lincoln	395	430
Metropolitan	375	390
Riggs	500	530
Second	210	....
Washington	250	260
TRUST COMPANIES.		
Amer. Security & Trust	420	440
Continental Trust	125	133
Merchants Bank & Tr. Co.	128	140
*National Savings & Trust	515	540
Union Trust	230	275
*Wash. Loan & Trust	488	520
SAVINGS BANK.		
Bank of Bethesda	65	75
Commerce & Savings	330	....
East Washington	35	45
Potomac Savings (new)	65	75
Sec. Sav. & Commercial	476	500
Seventh Street	305	....
United States	500	....
Washington Mechanics	50	....
FIRE INSURANCE.		
*American	300	....
*Corcoran	150	....
*Firemen's	41	50
National Union	21	27
TITLE INSURANCE.		
Columbia	9	14
Real Estate	170	....
Title & Inv. Co. of Md. com.	25	....
Wash. Cond. Title Co. pfd.	48	....
MISCELLANEOUS.		
Barber & Ross, Inc., com.	16	20
Chevy Chase Dairy pfd.	102	108
Col. Sand & Gravel Co. pfd.	85	90
D. C. Paper Mfg. Co. pfd.	50	70
District Natl. Securities pfd.	89	95
Emerson's Brom.-Seltzer (a)	31½	33
Federal Storage Co. pfd.	110	125
Federal-American Co. com.	33	35
Federal-American Co. pfd.	100	102
Lanston Monotype	115	125
Merch. Tfr. & Storage com.	113	125
Merch. Tfr. & Storage pfd.	100	101
Mergenthaler Linotype	106	107
Natl. Mtge. & Inv. Co. pfd.	4¾	5
Peoples Drug Stores pfd.	103	104
Real Est. Mtge. & Guar pfd.	7	7½
Security Storage	112	120
Term. Ref. & Wh'g Corp.	50	55
The Carpel Corporation	24½	28
Wash. Mech. Mtge. Co. com.	11	12
Wash. Medical Bldg. Corp.	95	....
Woodward & Lothrop pfd.	106	....

*Ex dividend.

DAILY COTTON MARKET.

New York, Jan. 28.

PORT MOVEMENT.

	Middling.	Receipts.	Exports.	Stock.
N.Orleans	16.60	3,471	11,967	512,114
Galvest'n	16.65	5,638	.....	446,563
Mobile	16.30	462	.....	41,927
Savann'h	16.70	1,098	.....	77,533
Ch'rl'st'n	.....	254	.....	35,682
Wilm'gt'n	.....	93	3,341	31,021
Norfolk	16.75	408	650	73,312
Baltimore	.....	.....	.....	1,116
New York	17.05	.....	.....	93,879
Boston	.....	.....	.....	1,600
Houston	16.55	3,830	7,153	1,075,485
C. Christi	.....	317	.....	21,905
Minor pts	.....	.....	.....	106,001
Tl.today	.....	15,571	23,111	2,578,138
Tl.week	.....	39,318	67,131	.....
Tl.season	.....	7,360,177	4,771,633	.....

Sales—New Orleans, 918; Galveston, 698; Savannah, 317; New York, 700; Houston, 3,802. Total sales today, 6,435.

INTERIOR MOVEMENT.

	Middling.	Receipts.	Shipments.	Stock.
Memphis	16.10	6,492	9,169	427,644
Augusta	16.63	1,103	293	105,565
St. Louis	.....	1,645	2,181	14,168
Ft. Worth	15.95	.....	.....	.....
Lit. Rock	15.95	335	153	38,957
Atlanta	16.55	.....	.....	.....
Dallas	15.80	.....	.....	.....
M'tg'm'ry	16.05	.....	.....	.....
Tl.today	.....	9,575	11,795	586,331

Sales—Memphis, 2,545; Augusta, 105; Fort Worth, 395; Little Rock, 175; Atlanta, 400; Dallas, 1,696. Total sales today, 5,316.

NEW YORK CURB MARKET TRANSACTIONS OF YESTERDAY

Sales in lots of $1,000.	High	Low	Close
DOMESTIC BONDS.			
A			
17 Aluminum Co 5s. 1952	102⅝	102	102⅝
5 Aluminum, Ltd. 5s. 1948	98¼	98⅛	98¼
21 Am G & E 5s. 2028	95¾	95½	95½
10 Am Pow & L 6s. 2016	105⅜	105⅜	105⅜
15 Am Rad 4½s. 1947	97⅛	97½	97½
4 Am Seat 6s. 1936	72	71	72
4 Appalach Pow 5s. 1956	98¼	98⅛	98⅛
40 Ark Pow & Lgt 5s. 1956	95⅜	95	95⅜
2 Assoc G & E 5½s. 1977	101	101	101
7 Assoc G & E 4½s. 1948 xw	94¾	93	93
3 Assoc G & E 4½s. 1948 ww	123¾	120	120½
10 Assoc G & E 5s. 1968	79¾	79⅝	79⅝
10 Assoc Tel Util 5½s. 1944 c	99⅛	99⅛	99⅛
5 At Fruit & Sug 8s. 1949	99	99	99
2 Atlas Plywood 5½s. 1943	85½	85	85½
B			
131 Baltimore & Ohio R R 4½s. 1960	101⅝	101⅛	101⅛
6 Bell Tel. Can. 5s. A. 1955	100½	100¼	100½
2 Boston & Me 6s. m. 1933	101	101	101
C			
35 Can Pac Ry 5s. 1954	99⅞	99¾	99¾
13 Cap Admin 5s. A. 1953 xw	74⅞	74⅞	74⅞
5 Carolina P & L 5s. 1956	98⅝	98⅝	98⅝
24 Cent St El 5½s. 1954	74½	74	74
21 Cent St El 5s. 1948	71½	71¼	71¼
5 Cent St P & L 5½s. 1953	89⅝	89⅝	89⅝
1 Chic Pneu Tool 5½s. 1942	99½	99½	99½
6 Cities Ser Gas 5½s. 1942	83¾	83	83¼
13 Cities Ser Pow 5½s. 1952	87	86½	86⅞
2 Cleve El Illum 7s. 1941	108	107	108
5 Cont Gas & El 5s. A. 1958	85½	85¼	85¼
6 Cudahy P 5½s. 1937	96	95¾	96
D			
2 Detroit C Gas 6s. A. 1947	105¼	105	105
5 Detroit C Gas 5s. B. 1950	98¼	98¼	98¼
2 Det Inter Bridge 7s. 1952	60	60	60
14 Det Inter Bridge 6½s. 1952	77	76¾	76¾
14 Dixie Gulf Gas 6½s. A. 1937 ww	75¼	75	75¼
E			
2 Ed Elec Illum 5s. 1933	99¾	99¾	99¾
11 Empire G & R 5½s. 1942	84¼	84¼	84¼
F			
1 Federal Sugar 6s. 1933	93¼	93¼	93¼
11 Federal Water 5½s. 1954	92⅛	92⅛	92½
2 Firestone Tire 5s. 1942	92½	92⅛	92½
4 Fisk Rub 5½s. 1931	49⅞	49⅜	49⅜
5 Fla Pow & Lt 5s. 1954	87	86½	86½
G			
8 Gen Lndry 6½s. 1937 ww	50	50	50
3 Gen Rayon 6s. A. 1948	60½	60¼	60½
19 Gen Thea Eq 6s. 1944	116⅞	115½	115½
10 Georgia & Fla 6s. A. 1946	18½	18½	18½
7 Georgia Pow 5s. 1967	96	95⅝	96
10 Gulf Oil Pa 5s. 1947	100⅝	100⅜	100⅝
2 Gulf Oil Pa 5s. 1937	100½	100⅛	100⅛
17 Gulf St Util 5s. A. 1956	93	92⅝	92⅝
1 Hood Rubber 7s. 1936	99¼	99¼	99¼
H			
2 Hood Rubber 5½s. 1936	80¼	80¼	80¼
27 Houston Gulf Gas 6½s. 1943. ww	81	80	80
9 Houston Gulf Gas 6s. A. 1943	82½	82	82½
28 Hygrade Food 6s. A. 1949	67½	65¾	66½
I			
1 Ill Pow & Lt 5½s. B. 1954	99	99	99
5 Indept Oil 6s. 1939	102½	102½	102½
14 Indianapolis Pow & Lt 5s. A. 1957	98⅛	97½	97½
5 Inland Util 6s. 1934	99	99	99
69 Insull Utility Invest 6s. 1940	100¼	99½	99¾
3 Interp Pow Sec 7s. E. 1957	96¾	96¾	96¾
11 Intel Sec Am 5s. 1947	82½	81⅞	82½
1 Inters Power 5s. 1957	86	86	86
1 Invest Co 5s. A. 1947. ww	90	90	90
1 Invest Eq 5s. A. 1947. xw	70	70	70
1 Iowa-Nebr Lt & P 5s. 1957	91¾	91¾	91¾
K			
7 Kelvinator 6s. 1936. xw	74½	74½	74½
5 Koppers Gas & C 5s. 1947	96⅞	96⅝	96⅝
4 Koppers Gas & C 5½s. 1950	100	99½	100
L			
5 Laclede Gas 5½s. 1935	98½	98	98½
4 Lehigh P S 6s. A. 2026	103	103	103
1 Libby, McN & L 5s. 1942	91½	91½	91½
35 Louisiana P & Lt 5s. 1957	93¾	92½	93¾
M			
2 Mass Gas 5½s. 1946	102½	102½	102½
1 McCord Rad 6s. 1943. ww	80	80	80
5 Memphis Nat Gas 6s. 1943	96½	96½	96½
1 Milwaukee Gas & El 4½s. 1967	96¼	96¼	96¼
15 Miss River Fuel 6s. 1944. ww	106½	105⅞	106½
N			
9 Narragansett 5s. 1957	98¼	98	98
3 Nat Pow & Lt 6s. A. 2026	105	104½	105
5 Nat Pub Serv 5s. 1978	76½	76⅛	76½
1 New Eng Gas & El 5s. 1948	86½	86½	86½
1 New Eng Gas & El 5s. 1947	87	87	87
39 N Y Foreign, Inc. 5½s. 1948. ww	82	81	82
10 N Y Power & Lt 4½s. 1967	92	91⅝	91⅝
1 Niagara Falls Power 6s. 1950	105½	105½	105½
40 North Amer Edi 5s. 1969	95½	95⅛	95½
O			
12 Ohio Power 4½s. D. 1956	91⅝	91	91
1 Ohio River Edison 5s. 1951	100	100	100
6 Oswego River Power 6s. 1931	99⅝	99¼	99⅝
P			
9 Pac Gas & Elec 4½s. E. 1957	94½	94¼	94½
17 Pacific West Oil 6½s. 1943. ww	83	82¾	83
12 Penn Dock & War 6s. 1949	96¾	96	96
10 Penn Ohio Ed 5½s. B. 1959	96	95¾	96
3 Peoples Lt & Pow 5s. 1979. ww	79	78	78
32 Phila Elec 5½s. 1972	105⅛	105	105
8 Pitts Coal Co 6s. 1949	99¾	99¾	99¾
1 Pitts Steel 6s. 1948	102	102	102
10 Poor & Co 6s. 1939	107½	107½	107½
5 Power Corp N Y 5½s. 1947	96	96	96
8 Puget Sd P & L 5½s. 1949	100	99⅝	100
Q			
3 Queens Boro Gas 5½s. A. 1952	101	101	101
R			
3 Reliance Mang 5s A. 1954	78	78	78
10 Rem Arms 5½s. 1930	99½	99½	99½
3 Rochester Cent Pow 5s. 1953	80½	80½	80½
S			
5 San Antonio Pub Ser 5s B. 1958	92	91½	92
11 Schulte R E 6s. 1935. xw	75	75	75
5 Shawinig W & P 4½s A. 1967	92¼	92¼	92¼
8 S E P & L 6s A. 2025 xw	103⅜	103⅛	103⅛
6 South Cal Ed 5s. 1944	102	102	102
2 South Cal Ed 5s. 1951	100⅛	100⅛	100⅛
4 South Cal Ed 5s. 1952	100¼	100⅛	100¼
2 South Cal Gas 5s. 1937	91	91	91
9 Southern Nat Gas 6s. 1944	89½	88½	89½
2 South Lt & Pow 5s A. 1957	91⅝	91⅜	91⅜
1 Staley Mfg 6s. 1942	98	98	98
6 Stand Inv 5½s. 1939	84⅞	84⅝	84⅞
22 Stand P & Lt 6s. 1957	98	97¾	98
4 Sun Oil 5½s. 1939	100⅞	100⅞	100⅞
9 Swift Co 5s. 1932	100¼	100	100
T			
5 Texas City Gas 5s. 1948	80	80	80
5 Tex P & Lt 5s. 1956	96	95	96
4 Thermoid Co 6s. 1934	92	91	92
48 Tri Util 5s. 1979	81	78	81
U			
1 Ulen & Co 6s. 1944	88⅛	88⅛	88⅛
1 Union Elec 5s. 1962. B N.	99¼	99¼	99¼
1 United Am Inv 5s A. 1948	86⅝	86⅝	86⅝
11 Un Lgt & Ry 5½s. 1952	85	85	85
5 Un Lgt & Ry 6s A. 1952	101⅝	101½	101½
10 U S Rub 6½s. 1930	100	100	100
17 Util Pow & Lt 5s. 1959. ww	84½	84	84½
W			
5 Waldorf Ast 7s. 1954	103	103	103
11 Warner Bros 6s. 1939	98½	98⅜	98½
60 Washington Watch Pur 5s. 1960	99	98¾	98⅞
6 Westvaco Chlor 5½s. 1937	103⅛	103⅛	103⅛
FOREIGN BONDS.			
A			
1 Agri Mtge Bk 7s. 1946	88	88	88
3 Agri Mtge Bk 7s. 1947	73	72½	73
B			
4 Buenos Aires Prov 7s. 1952	96	96	96
C			
5 Cent Bk Ger 6s A. 1952	80	80	80
10 Cent Bk Ger 6s B. 1951	81	80½	81
5 Chile Cons 7s. 1960	91½	91½	91½
4 Chile Mtge Bk 6s. 1931	97½	97½	97½
10 Chile Mtge Bk 6s. 1962	87½	87½	87½
38 Com Privat Bk 5½s. 1937	85¾	85¼	85¾
D			
5 Danish Con 5½s. 1955	99⅝	99	99
2 Danish Con 5s. 1953	96	96	96
10 Danzig Port 6½s. 1952	81	80½	81
E			
3 East Pruss Ld Bk 6s. 1930	99	99	99
1 Elec Pow Ger 6½s. 1953	88	88	88
1 Europ Mtg 7s. C. 1967	85½	85½	85½
F			
4 Fin Ind Bank 7s. 1944	100	100	100
3 Finland R M Bank 6s. 1961	80	80	80
G			
13 Gelsenkirchen 6s. 1934	93⅝	93⅜	93⅜
29 Ger Cons Mun 6s. 1947	83½	83⅛	83½
9 Guant West R R 6s. A. 1958	45	45	45
H			
1 Hamburg Elec 7s. 1935	101	101	101
3 Hanover City 7s. 1939	96⅝	96⅛	96⅝
10 Hungarian Ital Bank 7½s. AG. 1963	76¾	76	76
I			
10 Ital Superpow 6s. A. 1963. xw	72½	71½	72
M			
10 Mansfeld M & S 7s. 1941	94	94	94
2 Medellin Col 7s. 1951	76⅝	76	76
2 Mendoza Pr 7½s. 1951	88	88	88
N			
4 Nippon Elec Pow 6½s. 1953	89¼	89	89
P			
2 Parana Braz 7s. 1958	69⅝	69	69⅝
7 Prussia F S 6s. 1952	86½	86	86½
R			
2 Rio Jan 6½s. 1959	74¾	74¾	74¾
8 Ruhr Gas Corp 6½s. A. 1953	84	83½	84
4 Russian 5½s. ctfs. 1921	5⅛	5⅛	5⅛
S			
3 Saar Basin Con 7s. 1935	94	94	94
14 Santiago Chile 7s. 1949	93½	93¼	93½
1 Stinnes 7s. 1936. xw	89	89	89
5 Stinnes 7s. 1946. xw	79	79	79
U			
9 United Elec Serv 7s. 1956. xw	91⅜	91	91
12 United Stl Wks 6½s. A. 1947. ww	89⅝	88	88

Total stock sales today, 680,000 shares. Total stock sales year ago, 1,950,200 shares. Total bond sales today, $1,300,000. Total bond sales year ago, $2,675,000.

AS—Actual sales. XD—Ex-dividend. XR—Ex-rights. (a) Plus extra in stock. (b) Plus 10% in stock. (f) Payable in stock. (g) Partly extra. (h) Plus 5% in stock. (j) Partly stock. (r) Cash or stock. (ur) Under rule. (wi) When issued (n) New. (ww) With warrants. (xw) Without warrants.

Sales in hundreds.	High	Low	Close
A			
2 Acme Wire vtc	47	46½	47
4 Ainsw Mfg (2½a)	23⅞	23⅛	23⅛
1 Air Invest vtc	3⅞	3⅞	3⅞
2 All Am Gen Corp	16⅛	16⅛	16⅛
2 Allegheny Gas	4¼	4⅛	4¼
1 Allied Aviation	1	1	1
4 Allied Mills (.60)	14½	14	14
59 Allied P & Lt	41⅜	41	41
5 Allied P & L p (3)	47⅝	47⅛	47⅛
2 Allied P & L 1 p (5)	79¼	79¼	79¼
2 Aluminum Co Am	291½	288	291½
2 Alum Co Am pf(6)	107⅜	107	107
4 Am Brit & Cont	5⅜	5⅜	5⅜
375 Am Cigar (8) AS	79½	79½	79½
15 Am C P&L B(10%f)	16¼	15¾	16
1 Am Color (2.40f)	27	27	27
17 Am C P A (10%f)	24½	23⅞	24½
1 Am C P B (10%f)	35½	35½	35½
2 Am C Pow opt war	3⅝	3⅝	3⅝
14 Am Cont Oilfields	⅛	⅛	⅛
61 Am Cyan B (1.60)	27½	27⅛	27½
11 Am Equities	18	17½	17⅝
11 Am & Fgn Pow war	69⅜	68	68
13 Am G & El (1a)	128	124	125
2 Am Invest B	10⅛	10⅛	10⅛
1 Am Invest war	4⅞	4⅞	4⅞
400 Am L & Tr (10) AS	257½	253½	257½
1 Am Maize (2.80g)	37	37	37
2 Am Maracaibo	1⅝	1⅝	1⅝
267 Am Superpow (1)	26⅛	25⅝	26
12 Am Super 1 pf (6)	97	96½	96⅞
12 Am Sup Pow pf (6)	91½	91	91
4 Am Yvette new	6⅞	6¾	6⅞
1 Anchor Post F (2)	11⅛	11⅛	11⅛
110 Ang A vot cod(.73)	17¼	17⅛	17¼
2 Ang A O nv cod(.73)	17¼	17⅛	17¼
16 Anglo Ch Con Nitra	18	15¾	15¾
6 Arcturus Radio T	13	12	12
2 Arizona Con (.50)	1½	1½	1½
1 Arizona Globe	⅛	⅛	⅛
8 Arkansas Nat Gas	9⅞	9⅛	9⅛
28 Ark Nat Gas A	9⅜	8⅞	9⅜
7 Art Met Works (3)	18½	18⅛	18½
3 Asso Dye & Print	2¾	2⅝	2¾
15 Asso El Ind Ltd	6⅞	6¼	6¼
165 Asso G&E A(2.40g)	46¼	44½	45½
19 Asso G & El deb r	10⅝	9⅝	10
2 Asso Laun (.20a)	1⅛	1¼	1¼
1 Asso Rayon pf (6)	46⅜	46⅜	46⅜
1 Atl Secur Corp	16⅛	16⅛	16⅛
1 Atlas Stores Cor (1)	23⅝	23⅝	23⅝
1 AutomVotM cvprpt2	15	15	15
4 Aviation Corp Amer	24¾	24¾	24¾
5 Aviation Credit	13½	13½	13½
1 Aviation Secur	7¼	7¼	7¼
B			
25 Babcock&W (9g) AS	130	130	130
7 Bahia Corp	2½	2½	2½
156 Balt & Ohio rts wi	1¼	1⅛	1⅛
1 Bancomit Cor (1.60)	50	50	50
1 Bellanca Aircra vtc	9	9	9
1 Blaw Knox (1)	34	34	34
2 Bliss E W (1)	24½	24⅜	24⅜
4 Blue Ridge	8¼	7⅞	8¼
37 BlueRidge cvtpf(3g)	38⅛	37⅞	38⅛
1 Blumenthal (S)	29	29	29
30 Brazil Tr&Lt (2)	40⅜	39½	40
1 Bridgeport Machine	3¼	3¼	3¼
1 BulovaWatch p(3½)	37	37	37
1 BunHill&Sul (6.25g)	80	80	80
1 Burco	10	10	10
1 Burco war	3⅛	3⅛	3⅛
3 Burma Ltd (.31g)	3¼	3¼	3¼
1 Bwana M'Kubua	5⅛	5⅛	5⅛
C			
2 CableRadioTube vtc	4⅛	4	4
2 C A M Co vtc	3⅝	3⅝	3⅝
7 Can Marc Wireless	3⅞	3¾	3¾
3 Carib Syn	[illegible]	[illegible]	[illegible]
1 Celanese Corp Am	32	32	32
2 Celanese pf new (7)	84⅝	84¾	84¾
7 Central At States	6⅛	6	6
17 CentPubSer A(1⅝r)	35½	35½	35½
1 Cent&SW Util new	24⅞	24⅞	24⅞
28 Cent Stat Elec(.40a)	21	20¼	21
1 Centrifugal Pip(.60)	5½	5½	5½
2 ChainStrsStock (6f)	14½	14½	14½
1 Charis Corp (3g)	23	23	23
5 Chesap & Ohio new	54	54	54
100 Childs pf (7) AS	111	109	111
221 Cities Service (.30a)	28¼	27⅞	28¼
2 Cities Serv pf (6)	89⅝	88½	89⅝
1 CitServ B pf(.60)XD	8¼	8¼	8¼
1 CitServPow 7%pf(7)	93	93	93
25 CitMa&Tl (2g) URAS	88	88	88
1 Clark Lighter A	1⅛	1⅛	1⅛
2 Cleve Tractor (1.60)	25½	25¼	25½
2 Club Alum Uten	5½	5½	5½
2 ColgatePalmol (2½)	52⅝	52⅝	52⅝
3 Colon Oil	5⅞	5⅞	5⅞
30 Com Edison (8) AS	259	258¼	258¼
148 Com & South war	4⅛	3⅞	4
1 Com & Sou pf (6)	95	95	95
3 Commun Wat Wks	14	13¾	14
1 Comp H Am D El	75	75	75
21 Comstock Tunnel	¾	¾	¾
1 Cons Aircraft	15	15	15
4 Cons Cop Min	6⅞	6½	6¾
28 Cons D Prod (2a)	15½	13⅝	13⅝
1 C G&E Balt (3.60)	103⅞	103⅞	103⅞
1 Cons G UtilA(2.20)	23	23	23
9 Cons Instrument	5	4⅞	5
2 Cons Laundries	10½	10⅛	10½
15 Cord Corp	12⅞	12⅜	12⅜
2 Corr & R pf A (6)	74	74	74
14 Creole Pet	6¼	6⅛	6¼
3 Crocker & Wheeler	20	19⅞	20
2 Crocker & W rts wi	1	1	1
24 Cusi Mex Min	1½	1⅛	1½
D			
1 Davis Drug St ctfs	2⅞	2⅞	2⅞
675 Deere & Co (6) AS	628	621	621
58 De Forest Radio	2⅞	2⅝	2⅝
1 Derby Oil	4⅜	4⅜	4⅜
12 Detroit Aircraft	5⅝	5⅜	5⅜
12 Dixie Gas Util	13⅝	13⅛	13½
1 Donner Steel	32	32	32
1 Doug Aircraft (.75)	13¼	13¼	13¼
1 Dow Chem new(2)	72	72	72
1 Dubilier Condenser	9⅞	9⅞	9⅞
225 Duke Power (5a)AS	161¾	158	160
10 Durant Mot	5⅛	5	5
1 Duval Tex Sul	18½	18½	18½
E			
1 Eastern Gas & Fuel	28	28	28
1 East St Pow B	24⅝	24⅝	24⅝
3 Eastern Util A	12¾	12	12⅛
1 Edison Bros St (1)	16	16	16
16 Eisler Elec (1.50)	17⅝	17¼	17¼
337 El B & Sh (6%f)	85⅞	84⅝	85⅝
2 El B & Sh pf (6)	104¾	104⅝	104⅝
5 El Pow Asso (1)	27⅞	27	27½
28 El Pow Asso A (1)	26⅝	25⅜	25⅜
21 El P & L opt war	35⅝	34½	35½
7 Elec Share (1a)	19⅝	19⅜	19⅝
2 Elec Share pf (6)	87	86½	87
1 Emp Fire Ins	14	14	14
9 Empire Pow (2)	51	46½	48
3 Empire Steel	12¼	12¼	12¼
2 Emp P Ser A (1.80)	20¼	20⅛	20¼
1 Eng Gold Mines	⅝	⅝	⅝
11 Evans Wallo Lead	4⅝	4⅛	4⅛
F			
101 Falcon Lead Min	⅛	⅛	⅛
1 Fandango Corp	¾	¾	¾
4 Fed Screw (3)	36½	35½	35½
1 Fed Metals (1.25g)	23¼	23¼	23¼
1 Fiat rcts	19⅛	19⅛	19⅛
4 Fiat deb rts	2⅛	2⅛	2⅛
1 Finan Invest (8%f)	3⅞	3⅞	3⅞
3 Fokker Aircraft	16⅝	16⅜	16⅜
1 Foltis Fischer	6¼	6¼	6¼
1 Ford Mot Can A	30⅝	30⅝	30⅝
75 Ford Mot Can B AS	52⅛	49	49
3 Ford Motor France	7	6⅞	7
13 Ford Motor Ltd	10⅝	10⅛	10½
2 Foremost Dairy	10	9⅞	10
8 Foremost Fab (2)	24⅛	17	24⅛
11 Fourth Nat Inv	38⅛	37⅝	37⅝
218 Fox Theater A	8⅝	7½	7⅛
2 Franklin Mfg Co	20	20	20
G			
2 Garlock Pack (1.20)	22⅜	22⅜	22⅜
3 Gen Baking	3⅝	3⅝	3⅝
5 Gen Baking pf (6)	47⅞	46⅛	46⅛
2 Gen Cable war	12⅛	12	12½
2 Gen El Ltd reg (½)	11⅛	11⅛	11⅛
3 Gen Empire	21⅛	21	21
1 Gen Fireproof(2¼g)	33⅛	33⅛	33⅛
4 Gen Gas & El A	14⅛	14⅛	14⅛
2 Gen Realty & Util	13⅞	13⅛	13½
13 Gen Theater Eq	37⅞	37⅛	37⅞
3 Gen Real&Ut pf (6)	83⅛	80	80
10 Gerrard	23⅛	22	22
1 Gilbert Co (1)	19	19	19
5 Gilbert Co pf (3½)	60	60	60
1 Gleaner C Har (1)	21⅛	21⅛	21⅛
1 Glen Alden Coal(10)	114⅝	114⅝	114⅝
7 Globe Underwriters	16½	15⅞	16½
6 Gold Seal Electric	3¾	3¾	3¾
11 Golden Center Min	5	5	5
1 Goldfield Cons	8	8	8
38 Gold Sachs (6%f)	35⅞	33	35⅛
2 Gorham Inc pf (3)	83⅝	80½	80½
13 Gotham Knitbac	37⅞	37¼	37⅝
2 Graymur	35½	35	35½
20 GtAt&P 1st pf(7)AS	116⅞	115⅝	116⅞
1 Grief Bros	10	10	10
5 Groc Store Pr vtc	13½	13½	13½
5 Ground Grip (1¼g)	[illegible]	[illegible]	[illegible]
1 Guardian Fire (2)	40	40	40
1 Guenther Rud (2)	28⅝	28⅝	28⅝
5 Gulf O Cor Pa (1½)	138	136½	137⅞
H			
15 Hand Pge pr pf(.19)	2¾	2¾	2¾
1 Hecla Min (1)	12¼	12¼	12¼
1 Helena Rubenstein	5	5	5
1 Hayden Chem (2)	22½	22½	22½
4 Hiram W G&W (1)	10⅛	10⅛	10⅛
5 Holling G Min (.60)	5⅝	5½	5⅝
1 Horn & Hard't 2.50	43⅜	43⅜	43⅜
15 Hudson Bay M & S	12⅛	11⅞	12⅛
2 Humble O & R (2)	81⅜	81⅜	81⅜
5 Hydro El Serv (2)	42½	42	42
I			
50 Illinois P L (20) AS	308	308	308
3 Imp Oil Can n (½)	25⅞	25⅝	25⅞
8 Ind Ter Illum	28⅞	28⅜	28⅜
2 Ind P L n (2¼g)	39⅛	38⅝	39⅛
1 Insull Util (6%f)	60	60	60
1 Insurance Sec 1.40	18⅝	18⅝	18⅝
1 Intercoast Trade(1)	21	21	21
4 Intercon Petrol	1⅛	1	1⅛
18 Internat Pet (.62½)	20⅞	20⅜	20⅞
1 Inter Saf Raz B 3g	13	13	13
14 Inter Super Pow 1a	35	30⅛	35
6 Inter Util B	8	7⅞	7⅞
2 Inter Util war	1⅝	1⅝	1⅝
1 Interstate Equities	10⅛	10⅛	10⅛
2 Inters Eq cv p (3)	43½	43⅜	43½
1 Iron Cap Copper	2½	2½	2½
1 Irving Air Chut 1½	13¼	13¼	13¼
9 Ital Superpower ab	12½	11½	12½
7 Ital Superp deb rts	6⅛	[illegible]	6¼
J			
1 Jersey Cent P & L p	104½	104½	104½
12 Johnson Motor	28⅜	28⅜	28⅜
K			
1 Kirby Pet	2½	2½	2½
1 Kirkl'd Gold Mines	⅞	⅞	⅞
1 Kleinert (2½)	33½	33½	33½
19 Kobacker Stores	81⅞	81	81⅞
1 Kolster Brandes	¾	¾	¾
L			
2 Lackawanna Sec (4)	40¼	40	40¼
1 Lakey Fdy & Mch 1	8⅛	8⅛	8⅛
5 Lane Bryant (2)	24½	22⅞	21⅞
1 Lazarus Co pf	92	92	92
2 Lefcourt Real 1.85g	18¼	18⅛	18¼
12 Lehman Corp	81⅞	81	81⅞
1 Liberty Baking	5⅛	5⅛	5⅛
1 Lily Tulip Cup (1½)	18	18	18
5 Lone Star Gas n .80	37	36⅞	36⅞
10 Long Is Lt p (7) AS	110	110	110
16 Louisiana L & E	4⅛	3⅞	4
M			
2 Manischewitz	40	39⅞	40
8 Marine Midland 1.20	33⅝	33⅛	33⅛
5 Mariand of Mex	⅝	½	⅝
40 Mavis Bottling Co	1⅛	1⅛	1⅛
4 Mayflower Assoc	55	54½	55
4 Memphis Nat Gas	11	11	11
9 M & M Sec. A(1½)	20	15⅞	20
9 Mesabi Iron	2⅛	2⅛	2⅛
13 Metal & Min (1.20)	9⅝	8⅝	9⅝
4 Midland United	23⅝	23⅛	23⅝
14 M West Util n(8%f)	28⅛	27⅞	28⅛
2 Mid West Util A wi	2	1⅞	1⅞
7 Mid West Util B wi	3⅛	3⅛	3⅛
3 M West P pf xw(6)	101	100	101
6 Mo K Pipe L (5f)	21½	21	21
1 Moody's In pt pf(3)	42	42	42
1 Morrison Elec (1a)	113⅛	113⅛	113⅛
2 Mountain Pr (1.60)	8⅛	8⅛	8⅛
1 Murphy Co	62½	62½	62½
N			
4 Nat Amer Co (2)	10⅛	10	10
2 Nat Aviation	9½	9⅛	9⅛
1 Nat Fam St (1.60)	18⅞	18⅞	18⅞
1 Nat Fuel & Gas(1)	25⅛	25⅛	25⅛
11 Nat Investors	15¼	14⅞	15
50 Nat P & L pf(7)AS	109	109	109
5 Nat Pub S. A(1.60)	23⅞	23⅞	23⅞
1 Nat Rub Mach (2)	19	19	19
4 Nat Steel xws	54½	54	54½
2 Nat Trans (1)	21⅞	21½	21½
7 Nat Union Radio	5	4¾	4⅞
3 Nehi Corp (1.30)	20	19⅝	20
1 Nelson Corp (H)(2)	27¼	27¼	27¼
2 Newb (JJ)(Co)(1.10)	40¼	40	40
4 New Bradford(½)	2⅝	2⅝	2⅝
1 New England Fuel	3⅛	3⅛	3⅛
150 N E T & T (8) AS	152	150	152
1 N E Tel & Tel rts	7⅞	7⅞	7⅞
10 Newmont Min (4a)	116½	114⅞	115
11 N Y Investors (1.20)	27	23⅞	25⅛
1 N Y Pet Ro (1)	14⅛	14⅛	14⅛
25 NYPow&L 7%pf AS	108	108	108
25 N Y Tel 6½% pf AS	115	115	115
3 Niagara Co of Md	12⅝	12¼	12⅝
46 Niag Hud Pow (.40)	14	13⅝	13⅞
28 NiagHudP A war	3½	3⅛	3⅛
10 NiagHudP B war	8⅛	8	8
5 Niles Bem Pond	36⅝	35⅛	35⅛
5 Nipissing Mines(.30)	36⅝	35⅛	35⅝
17 Noranda Mines (3)	40⅜	38⅜	39⅛
10 North Am Aviation	5⅝	5⅝	5⅝
1 North Am Util Sec	8	8	8
1 NorthernStPow A(8)	170	170	170
2 Novodel Agene (2)	26	26	26
O			
4 Ohio Cop	1⅛	1	1
2 Ohio Oil (2)	70⅛	70½	70⅛
3 Oil Stocks A (½b)	8⅝	8½	8⅝
2 Orange Crush (1½)	30	29	29
2 OutboardMo A(1.80)	11⅞	11⅜	11⅜
1 Outboard Mot B	4⅝	4⅝	4⅝
3 Otis Elev new	75	74⅝	75
P			
1 Pacific G&E 1p(1½)	29½	29½	29½
1 Pacific West Oil	13¼	13¼	13¼
16 Pandem Oil	1¼	1⅛	1¼
2 Pantepec Oil Venez	4	3⅞	4
10 Paramount Ca(2.40)	13⅝	13¼	13½
1 Parke Davis (1.35s)	40⅛	40⅛	40⅛
2 Parker Pen (2½)	35	35	35
1 Patterson Sargen(2)	25½	25⅛	25½
29 Pennroad Corp	13⅝	13⅛	13⅛
1 PennOh Ed pr pf (7)	111	111	111
2 Penn Oh Ed opt war	36	36	36
2 Penn Oh Ed B war	12	12	12
2 Peoples LPo A(2.40r)	33⅝	32½	33⅝
59 Petroleum Corp(1⅛)	20⅛	19⅝	19⅝
4 Philip Morris	[illegible]	[illegible]	11
4 Pie Bak Am A (2)	35⅛	35	35⅛
2 Pierce Gov (1½)	10⅛	10⅛	10⅛
14 Pilot Radio A (1.20)	11⅞	11⅛	11⅞
2 PinchinJohnsoCo Lt	34⅞	34⅛	34⅞
5 Pitney Bowes n(.20)	15⅛	14⅝	14⅝

Continued on Page 17, Column 2

BOND SALES ON NEW YORK EXCHANGE

(Reported direct from the New York Stock Exchange by J. & W. Seligman & Co)

UNITED STATES GOVERNMENT WAR LOANS.
(The following sales are given in lots of $1,000.)
(Quotations in dollars and 32ds of a dollar.)

Sale	Issue.	Open	High	Low	Last
35	Liberty 3½s	99	99.2	99	99.2
27	Liberty 1st 4¼s	100.24	100.25	100.20	100.23
84	Liberty 4th 4¼s	100.29	100.31	100.29	100.29
3	U S Government 4¼s	110	110	100	110
2	U S Government 4s	105.30	105.30	105.30	105.30
1	U S Government 3¾s	103.14	103.14	103.14	103.14
12	U S Government 3⅜s. 1943	98.30	99.4	98.30	98.30
11	U S Government 3⅜s. 1947	99.2	99.2	99.2	99.2

FOREIGN GOVERNMENT BONDS.
(The following sales are given in lots of $1,000.)

Sale	Issue.	Open	High	Low	Last
	A				
9	Akershus, Dept of. 5s. 1963	92½	93	92½	93
1	Antioquia, Dept of, A 7s. 1945	72	72	72	72
2	Antioquia, Dept of, B 7s. 1945	70½	70½	70⅛	70½
3	Antwerp, City of. 5s. 1958	94⅝	94⅝	94⅝	94⅝
10	Argentine Govt 6s ser A. 1957	97⅛	97⅜	97	97
9	Argentine Govt 6s ser B. 1958	96½	96½	96½	96½
8	Argentine Govt 6s, June 1959	96⅝	96⅝	96⅝	96⅝
11	Argentine Govt 6s, Oct. 1959	96⅝	97	96	96
4	Argentine Govt 6s, May. 1960	96⅝	96⅞	96⅜	96¾
5	Argentine Govt 6s, Oct. 1960	96¾	96¾	96¾	96¾
24	Argentine Govt 6s, Sept. 1960	97¼	97¼	96½	96½
11	Argentine Govt 6s, Feb. 1961	96⅝	96⅝	96⅛	96⅛
5	Argentine Govt 6s, May. 1961	97	97	97	97
11	Argentine Govt 5½s. 1962	90¼	90½	90¼	90½
16	Australia 5s. 1955	89	89⅝	89	89⅝
6	Australia 5s. 1957	89⅛	90	89⅛	89¼
7	Australia 4½s. 1956	80⅞	81½	80⅞	81½
	B				
1	Bavaria, King of. 6½s. 1945	93½	93½	93½	93½
41	Belgium, King of. 6s. 1955	103¼	103¼	102½	102½
6	Belgium, King of. 6½s. 1949	108⅛	108⅛	108⅛	108⅛
6	Belgium, King of. 7½s. 1945	115⅛	115⅛	115⅛	115⅛
23	Belgium, King of. 7s. 1955	109⅝	109⅝	109⅜	109⅜
21	Belgium, King of. 7s. 1956	107⅝	107⅞	107⅝	107⅝
13	Belgium, King of. 8s. 1941	110	110¼	110	110
3	Berlin 6½s. 1950	94⅛	94⅛	94⅛	94⅛
9	Berlin 6s. 1958	89	89	88¾	89
7	Bogota, City of. 8s. 1945	93½	93½	93½	93½
12	Bolivia 8s. 1947	91¼	91¼	91¼	91¼
5	Bolivia 7s. 1958	76½	76⅛	74⅞	74⅞
6	Bolivia 7s. 1958. ct	72¾	73	72¾	73
1	Bordeaux, City of. 6s. 1934	103⅛	103⅛	103⅛	103⅛
....	Brazil, U S of. 7s. 1952	80½	80½	80½	80½
13	Brazil, U S of. 6½s. 1926-57	77	77	76½	77
4	Brazil, U S of. 6½s. 1927-57	76½	76½	76¼	76¼
13	Brazil, U S of. 8s. 1941	97	97	97	97
4	Bremen, State of. 7s. 1935	100	100	99½	99½
5	Brisbane, City of. 5s. 1957	86¼	86¼	86	86
5	Brisbane, City of. 5s. 1958	87⅛	87⅛	87⅛	87⅛
5	Budapest, City of. 6s. 1962	75	75½	75	75½
5	Buenos Aires, City of. 6½s. 1955	99⅝	100	99⅝	100
2	Buenos Aires, City of. 6s. 1960. Oct	90	90	90	90
2	Buenos Aires, Prov of. 6s. 1961	84¼	84¼	84¼	84¼
1	Bulgaria, King of. 7s. 1967	78½	78½	78½	78½
3	Bulgaria, King of. 7½s. 1968	83	83	83	83
	C				
7	Caldas, Dept of. 7½s. 1946	82¾	83	82¾	83
24	Canada, Dom of. 5s. 1931	100	100¼	100	100
6	Canada, Dom of. 5s. 1952	103⅞	103⅞	103⅞	103⅞
4	Canada, Dom of. 4½s. 1936	98	98¼	98	98¼
5	Carlsbad, City of. 8s. 1954	105	105	105	105
2	Cauca Valley, Rep of. 7½s. 1946	84½	84½	84½	84½
2	Chile, Rep of. 6s. 1960	89	89⅛	89	89⅛
14	Chile, Rep of. 6s. 1961	88⅛	88⅛	88⅛	88⅛
1	Chile, Rep of. 6s. 1961. Jan	89	89	88¾	88⅛
6	Chile, Rep of. 7s. 1942	101	101	101	101
2	Cologne, City of. 6½s. 1950	93½	93½	93½	93½
4	Colombia, Rep of. 6s. 1961. Jan	72¼	72¼	72¼	72¼
2	Colombia, Rep of. 6s. 1961. Oct	71½	72	71½	72
10	Copen, City of. 5s. 1952	97	97	97	97
11	Copen, City of. 4½s. 1953	90½	91	90⅛	91
2	Cordoba, City of. 7s. 1937	81	81	81	81
1	Cordoba, Prov of. 7s. 1942	97¼	97¼	97¼	97¼
2	Costa Rica, Rep of. 7s. 1951	88⅛	88⅛	88⅛	88⅛
4	Cuba, Rep of. 5½s. 1953	100⅝	100⅝	100⅝	100⅝
14	Cundinamarca, Dept of. 6½s. 1959	71½	72	71¼	72
2	Czechoslovakia, Rep of. 8s. 1951	110½	110½	110½	110½
1	Czechoslovakia, Rep of. 8s. 1952	110½	110½	110½	110½
	D				
8	Denmark, King of. 6s. 1942	104⅛	104⅛	104⅛	104⅛
15	Denmark, King of. 5½s. 1955	101	101	100½	100½
2	Denmark, King of. 4½s. 1962	91¾	91¾	91¾	91¾
1	Danish Mun 8s. ser A. 1946	110¼	110¼	110¼	110¼
2	Danish Mun 8s. ser B. 1946	109½	109½	109½	109½
11	Dominican, Rep of. 5½s. 1942	93½	94	93½	93¾
11	Dominican, Rep of. 5½s. 1940. 1st	90¼	90½	90¼	90½
21	Dutch E India 6s. 1947	103	103½	102½	102½
9	Dutch E India 6s. 1962	102½	102½	102½	102½
	E				
1	Estonia, Rep of. 7s. 1967	75¾	75¾	75¾	75¾
	F				
1	Finland, Rep of. 5½s. 1958	86½	86½	86½	86½
7	Finland, Rep of. 6½s. 1956	94⅝	94⅝	94⅝	94⅝
5	Finland, Rep of. 7s. 1950	98¾	98¾	98⅝	98⅝
2	Finnish Municip 6½s. 1954. B	93¼	93¼	93¼	93¼
31	French Govt 7½s. 1941	120	120⅛	120	120
16	French Govt 7s. 1949	113½	113½	113½	113½
	G				
34	German Govt 7s. 1949	106¾	107	106¾	106⅞
3	Greek Govt 6s. 1968	84	84	84	84
	H				
20	Haiti, Rep of 6s. 1953	97¾	98½	97¾	98½
1	Hamburg, State of. 6s. 1946	93½	93½	93½	93½
2	Hungarian Con Mun 7½s. 1945	92	92	92	92
2	Hungarian Con Mun 7s. 1946	87	87	87	87
2	Hungary, King of. 7½s. 1944	101	101	101	101
	I				
15	Irish Free State 5s. 1960	97¼	97½	97¼	97½
39	Italy, King of. 7s. 1951	97¼	97¼	97¼	97¼
	J				
26	Japanese 6½s. 1954	102¾	103	102¾	103
1	Japanese Ster 4s. 1931	95½	95½	95½	95½
....	Jugoslavia Bk 7s. 1957	80⅛	80⅛	80⅛	80⅛
	L				
3	Leipzig, City of. 7s. 1947	95¾	95¾	95¾	95¾
2	Lower Austria, Prov of. 7½s. 1950	95	95	95	95
4	Lyons, City of. 6s. 1934	103⅜	103⅜	103⅜	103⅜
	M				
5	Medellin, Municipality of. 6½s. 1954	65¾	65¾	65½	65½
4	Milan, City of. 6½s. 1952	87¾	88	87¾	88
18	Minas Gereas 6½s. 1958	71½	72⅝	71½	72⅛
1	Montevideo, City of. 7s. 1952	99	99	99	99
3	Montevideo, City of. 6s. 1959	93¾	93¾	93¾	93¾
	N				
10	New South Wales 5s. 1957	87½	87½	85⅞	86
7	New South Wales 5s. 1958	85¾	86	85½	86
33	Norway, King of. 5s. 1963	97¼	97¼	97	97¼
9	Norway, King of. 5½s. 1965	101	101⅛	101	101
27	Norway, King of. 6s. 1943	103⅜	103⅜	103⅜	103⅜
7	Norway, King of. 6s. 1944	103½	103⅜	103¼	103½
4	Norway, King of. 6s. 1952	102¾	102¾	102½	102½
4	Nuremburg, City of. 6s. 1952	86	86	86	86
	P				
6	Panama, Rep of. 5s. 1963	90⅛	90¼	90⅛	90¼
48	Pernambuco, State of. 7s. 1947	82	85	82	83
2	Peru 6s. 1960	75	75	75	75
4	Peru 6s. 1961	75¼	75⅜	75¼	75⅜
5	Peru 7s. 1959	93½	93⅞	93½	93⅞
10	Poland 8s. 1950	95	95½	95	95
9	Poland 7s. 1947	83¾	83⅞	83½	83¾
5	Poland 6s. 1940	75	75	75	75
2	Porto Allegre, City of. 7½s. 1966	84	84	84	84
	R				
1	Rio de J. City of. 8s. 1946	99	99	99	99
14	Rio de J. City of. 6½s. 1953	74⅜	74⅜	73⅞	73⅞
6	Rio Gr do Sul. St of. 8s. 1946	96	96	95¼	95¼
1	Rio Gr Sul. St of. 7s. 1966	77	77	77	77
2	Rio Gr do Sul. St of. 6s. 1968	68¼	68¼	68¼	68¼
9	Rome, City of. 6½s. 1952	88¼	88⅛	87⅝	87⅝
1	Rotterdam, City of. 6s. 1964	105½	105½	105½	105½
	S				
2	Sao Paulo, City of. 8s. 1952	98	98	98	98
6	Sao Paulo, State of. 6s. 1968	70⅝	70½	70	70
2	Sao Paulo, State of. 7s. 1956	90	90	90	90
3	Sao Paulo, State of. 8s. 1936	101	102	101	102
3	Sao Paulo, State of. 8s. 1950	92½	92½	92½	92½
9	Seine, Dept of. 7s. 1956	107⅞	107⅞	107¼	107⅞
12	Serbs, C & S. King of. 8s. 1962	88⅛	89½	88	89½
72	Serbs, C & S King of. 7s. 1962	77⅞	79	77⅞	79
7	Silesia, Prov. of. 7s. 1958	72½	72½	71½	71½
11	Soissons, City of. 6s. 1936	104	104⅛	104	104⅛
1	Switzerland, Govt of. 5½s. 1946	102⅞	102⅞	102⅞	102⅞
4	Switzerland, Govt of. 8s. 1940	108	106¼	108	108
	T				
5	Tokyo, City of. 5s. 1952	75½	76	75½	75¾
12	Tokyo, City of. 5½s. 1961	89⅝	89⅝	89¼	89¼
1	Tolima, Dept of. 7s. 1947	67½	67½	67½	67½
1	Trondhjem, City of. 5½s. 1957	94⅝	94⅝	94⅝	94⅝
	U				
41	U K G B & I 5½s. 1937	103⅜	103¾	103¼	103¼
2	Upper Austrian Prov 7s. 1945	93¾	93¾	93¾	93¾
10	Upper Austrian Prov 6½s. 1957	83	84	83	84
1	Uruguay, Rep of. 8s. 1946	105¾	105¾	105¾	105¾
12	Uruguay, Rep of. 6s. 1960	96¾	96¾	96¾	96¾
	V				
1	Venetian Prov Mtg Bank 7s. 1952	90¾	90¾	90¾	90¾
9	Vienna, City of. 6s. 1952	86⅝	86⅞	86⅝	86⅞
	W				
1	Warsaw 7s. 1958	75	75	75	75
	Y				
6	Yokohama, City of. 6s. 1961	96	96	95¾	95¾
	DOMESTIC BONDS—RAILS AND MISCELLANEOUS.				
	A				
2	Abitibi Power & Paper 5s. 1953	82½	82½	82½	82½
1	Agricultural Mtg Bank 6s 1947	67¼	67¼	67¼	67¼
15	Allegheny Corp 5s. 1944	99⅛	99⅛	99	99
25	Allegheny Corp 5s. 1949	99½	99½	99½	99½
5	Am Agri Chem 7½s 1941	103⅛	103⅛	103⅛	103⅛
10	Am Ice 5s. 1953	87	87⅛	87	87⅛
68	Am I G Chemical 5½s. 1949	102⅞	103	102½	103
14	Am International 5½s. 1949	94¾	95	94½	94⅝
10	Am Smelt 5s. 1947	101	101	100½	100½
7	Am Sugar Ref 6s. 1937	103⅝	103⅝	103½	103½
271	Am Tel & Tel 4½s. 1939	143⅛	143⅛	141	142
113	Am Tel & Tel g 5s. 1965 w i	100¼	100⅜	100⅛	100¼
11	Am Tel & Tel gen 4½s 1933	99⅝	99⅝	99⅝	99⅝
5	Am Tel & Tel col tr 5s 1946	103¼	103¼	103¼	103⅜
8	Am Tel & Tel col 5½s. 1943	105⅛	105⅛	105	105
4	Am Tel & Tel 5s 1960	100⅝	101	100⅝	101
2	Am Water Works 5s. 1934	100¼	100¼	99¾	99¾
2	Am Water Works 6s. 1975	105	105⅛	105	105⅛
1	Ann Arbor 4s 1995	77	77	77	77
2	Ark Mem Bge 5s. 1964	100	100	100	100
2	Armour & Co 4½s. 1939	88¾	89	88¾	89
4	Armour & Co of Del 5½s. 1943	85	85	85	85
11	At T & S F gen 4s. 1995	93⅛	93½	92⅞	92⅞
6	At T & S F adj 4s. 1995	88	88	87⅛	87⅛
17	At T & S F 4½s. 1998	133⅛	134	133⅛	133⅛
1	Atlantic Coast Line 4½s. 1964	96⅝	96⅝	96⅝	96⅝
1	Atlantic Refining 5s. 1937	100⅛	100⅛	100⅛	100⅛
	B				
5	B & O 1st 4s. 1948	92	92½	92	92
76	B & O cvt 4½s. 1933	98¾	98⅞	98⅝	98¾
2	B & O ref & gen 5s. 1995	101⅜	101½	101⅜	101½
3	B & O ref 6s. 1995	109	109	109	109
6	B & O (S W Div) 5s. 1950	101½	101½	101½	101½
2	B & O (Tol & Cinn) 4s. 1959	84	84	84	84
3	B & O 5s. ser D. 2000	102	102	101½	102
3	Bell Tel of Pa 5s. ser B. 1948	104⅛	104¼	104¼	104¼
1	Berlin Elec Elev 6½s. 1956	91	91	91	91
2	Berlin City Elec 6½s. 1951	90⅛	90⅛	90⅛	90⅛
1	Berlin City Elec 6½s. 1959	88½	88½	88½	88½
3	Beth Steel 5s. 1936	100⅝	101	100⅝	101
1	Beth Steel 6s. 1948	104⅞	104⅞	104⅞	104⅞
2	Beth Steel ref 5s. 1942	101½	101½	101½	101½
8	Bklyn Man Tran 6s. 1968	95⅜	95½	95⅜	95½
1	Buff R & P 4½s. 1957	90¼	90¼	90¼	90¼
4	Bush Terminal 5s. 1955	94	95⅞	94	95⅞
	C				
3	Calif Petrol 5½s. 1938	99¼	99½	99¼	99½
2	Canadian National 4½s. 1957	92⅝	92½	92⅝	92½
9	Canadian Pac deb 4s	84½	84½	84½	84½
3	Central of Ga 5s. Ser C. 1959	98½	98½	98⅜	98⅜
1	Central Pacific 1st 4s. 1949	91¼	91¼	91¼	91¼
45	Central Pacific 5s. 1960	101	101⅜	101	101⅛
10	Ches & O gen 4½s. 1992	97⅞	97⅞	97½	97½
37	Ches & O cvt 4½s. 1995 b w i	94	94	94	94
10	Ches & Ohio 4½s. 1993	94¼	94¼	94	94
9	Ches Corporation 5s. 1947	99	99	98½	99
1	Chi Great West 1s 4s. 1959	65¼	65¼	65¼	65¼
18	C M & St P & Pac 5s. 1975	91⅞	91⅞	91¼	91⅞
13	C M St P & Pac ajs 5s. 2000	71⅞	72¼	71⅞	72¼
2	C. M & St P g 4½s. 1989 E rtc	92⅝	92⅝	92⅝	92⅝
29	Chi & N W 4⅜s. 1949 cv	98½	99	98½	99
1	Chicago Rys 1st 5s 1927	75	75	75	75
15	Chi R I & P ref 4s 1934	95⅞	96	95⅞	95⅞
16	Chi, R I & P 4½s. 1952	92⅝	92¾	92½	92½
5	Chile Copper 5s. 1947	95¼	95⅝	95¼	95¼
20	Cinn Gas 4s. 1968	87	87	86⅞	86½
1	C, C, C & St L r & i 5s. D. 1963	102½	102½	102½	102½
5	Columbia Gas & El 5s. 1952. May	99⅛	99⅛	99	99
58	Commercial Inv 5½s. 1949	85	86¼	85	86¼
7	Consolidated Gas N Y 5½s. 1954	105½	105⅝	105½	105⅝
5	Cons Coal of Md 1st 5s. 1950	61½	61½	61½	61½
1	Container Corp of Am 6s. 1946	90	90	90	90
1	Cuba Cane Sugar cvt 7s. 1930	38	38	38	38
	D				
2	Dela & Hudson sec 7s. 1930	100⅝	100⅝	100⅝	100⅝
5	Den & R Gr. & West 5s. 1978	88½	88½	88½	88½
3	Detroit Ed Ser A 5s. 1949	101⅞	102¼	101⅞	102¼
11	Detroit Ed 1st & ref 6s. 1940	106⅝	106⅝	106⅝	106⅝
4	Dodge Bros 6s. 1940	93¾	93¾	93¼	93¾
2	Duke-Price Pow 6s. 1966	104	104	104	104
17	Duquesne Light 4½s. 1967	96½	96½	96½	96½
	E				
6	Erie 1st cons g in 4s. 1996	86	86	86	86
10	Erie gold 4s. A. 1953	83⅛	83⅛	83½	83½
28	Erie R R 5s. 1967	95	95¼	94⅝	94⅝
	F				
2	Fla East Coast 1st & rf 5s. 1974	52½	52½	52½	52½
	G				
2	Gannett Co. Inc. 6s. 1934	88	88	88	88
1	General Cable 5½s. 1947	101	101	101	101
14	General Motors Accep 6s. 1937	102¼	102½	102¼	102½
1	Gen Steel Casting 5½s. 1949	102	102	102	102
1	German Cen Agri Bk 6s. 1960. July	82	82	82	82
4	German Cen Ag Bk 6s. 1960. Oct	82⅛	82⅝	82⅛	82⅝
5	German Cen Ag Bank 6s. 1938	89¼	89¼	89¼	89¼
20	Goodyr T & R 5s. 1957	91¼	91½	91¼	91½
5	Grand Trunk of Can deb 6s. 1936	105⅛	105⅛	105⅛	105⅛
1	Grand Trunk of Can deb 7s. 1940	110	110	110	110
9	Great Nor 5½s. 1952	108⅞	108⅞	108⅞	108⅞
16	Great Nor 7s. 1936	110⅛	110⅛	110⅛	110⅛
20	Great Nor 4½s. ser D. 1976	95½	96	95½	96⅛
4	Great Nor 4½s. ser E. 1977	96	96	96	96
	H				
4	Harpen Mining Corp 6s. 1949	92	92	92	92
2	H & M adj inc 5s. 1957	76⅝	76⅝	76⅝	76⅝
	I				
8	Humble Oil 5s. 1937	100	100¼	100	100¼
4	Inland Steel Co 4½s. 1978	92	92	92	92
83	Interb R T ref 5s. 1966	63½	65	63½	65
84	Interb R T ref 5s. 1966. sta	63⅝	65¼	63⅝	65¼
20	Interb R T 7s. 1932	87	87	87	87
10	International Match 5s. 1947	97⅛	97⅛	97	97
10	Internat Mer Mar sf 6s. 1941	97	97	97	97
1	Internatl Paper 5s. 1947	86	86	86	86
1	Internatl Paper ref 6s. 1955	88	88	88	88
1	Internatl Tel & Tel 4½s. 1952	91	91	91	91
65	International Tel & Tel 4½s. 1939	119½	119¾	117	117
	K				
1	Kan City S 1st g 3s. 1950	75¾	75¾	75¾	75¾
1	Kan City Term 1st 4s. 1960	88⅞	88⅞	88⅞	88⅞
2	Krueger-Toll Co 5s. 1959	94¼	94¼	94¼	94¼
	L				
6	Lorillard Co 5½s. 1937	89¾	90	89¾	90
6	Loew's Inc 6s. 1941	104¼	104¼	104	104
1	Loews Inc 6s. 1941. x-war	94	94	94	94
	M				
1	Miag Milling Mach 7s. 1956. x-war	82½	82½	82½	82½
10	M K & T 4½s. 1978	92½	92½	92½	92½
3	M K & T pr ln 5s A. 1962	86⅛	86⅛	86⅛	86⅛
6	M K & T 5% cu ad 5s A. 1967	104¼	104¼	104¼	104¼
22	Mo Pac 5s. Ser F. 1977	98⅛	99	98⅛	98½
25	Mo Pac 5½s. 1949	109½	110⅛	109½	110⅛
4	Mo Pac gen 4s. 1975	75	75	75	75
8	Mo Pac 5s. Ser G. 1978	98	98	97⅝	97⅝
1	Mortgage Bank of Chile 6s. 1961	88	88	88	88
	N				
20	Nat Dairy Products 5¼s. 1948	98⅞	99	98⅝	98⅝
12	N Y Cent cons 4s. 1998	89¼	89¼	89¼	89¼
4	N Y Cent 5s. 2013	105⅝	105⅝	105⅝	105⅝
2	N Y Chi & St L 5½s A. 1974	106¼	106⅝	106¼	106⅝
5	N Y Chi & St L deb 4s. 1931	99¼	99¼	99¼	99¼
1	N Y N H & H 4s. 1957	78	78	78	78
48	N Y N H & H 4½s. 1967	90⅝	90⅝	90¼	90½
5	N Y. N H & H col 6s. 1940	105	106	105	106
1	Norddeutch-Lloyd-Bre 6s. 1947	89⅝	89⅝	89⅝	89⅝
8	North Amer Edison 5½s. 1963	100¼	100⅝	100¼	100½
8	Nor Pacific gen 3s. 2047	64	64	64	64
14	N Pac ref & imp 6s. 2047	113	113½	112¾	113½
10	Nor Pacific 5s. Ser D. 2047	104¾	104¾	104¾	104¾
1	Norway Muni Bank 5s. 1967	96	96	96	96
	O				
3	Ont Power Niag Falls 5s. 1943	100¼	100¼	100¼	100¼
1	Otis Steel 6s. 1941	100¾	100¾	100¾	100¾
	P				
11	Pac Gas & El 5s. 1942	101⅝	102	101⅝	102
10	Paramount B'way Corp 5½s. 1951	100	100	99⅞	99⅞
2	Para-Fam-Lasky 6s. 1947	99¼	99⅜	99¼	99⅜
7	Paris-Lyons Med Rwy 6s. 1958	103½	103½	103½	103½
3	Paris-Lyons Med Ry 7s. 1958	106	106	106	106
12	Pathe Exchange 7s. 1937	50	55	50	55
7	Pa Dixie Cement 6s. 1941	80¼	81	80	81
5	Penn Co 4s. 1931	99⅛	99⅛	99⅛	99⅛
29	P R R g m 4½s. Ser A. 1965	97⅞	98	97⅞	98
1	P R R g 5s. Ser B. 1968	106⅝	106⅝	106⅝	106⅝
2	Penn R R 6½s. 1936	108⅞	108⅞	108¾	108¾
29	Philadelphia Co 5s. 1967	97¼	97¼	97	97
44	Phil & Reading C & I 6s. 1949	94	94¼	93¾	94¼
5	Portland Ry Lt & P 5s. 1942	97¾	97¾	97¾	97¾
10	Public Service of N J 4½s. 1948	114	114	114	114
14	Pub S El & Gas 4½s. 1967	96½	97	95½	97
65	Pub S El & Gas 4½s. 1970 wi	95½	95½	95½	95½
	R				
3	Republic Brass 6s. 1948	102½	102½	102½	102½
29	Rhine Westphalia Elec 6s. 1953	91¼	91⅛	91¼	91⅛
3	Richfield Oil of Calif 6s. 1944	96	96	96	96
	S				
1	San Ant & Aran Pass 4s. 1943	90⅝	90⅝	90⅝	90⅝
17	S A L Ry ref g 4s. 1959	55⅛	56	55	56
31	S A L Ry 6s. 1945	67½	68⅞	67½	68¾
1	Seaboard-All Florida 6s. 1935. A	64¼	64¼	64¼	64¼
2	Sharon Steel Hoop 5½s. 1948	95	95	95	95
5	Shubert Theater 6s. 1942	44	44	43½	43½
1	Siemens & Halske 6½s. 1951	103	103	103	103
10	Sinclair Crude Oil 5½s. 1938	97¾	97¾	97¾	97¾
6	Sinclair Pipe Line 5s. 1942	95¼	95¼	95¼	95¼
1	Sinclair Oil 7s. 1937	101⅜	101⅜	101⅜	101⅜
9	Sinclair Oil 6½s. 1938	100	100	99⅞	100
6	Sinclair Oil 6s. Ser D. 1930	100⅛	100⅛	100⅛	100⅛
5	Sou Pacific ref 4s. 1955	91⅝	91⅝	91	91
7	Sou Pacific 4½s. 1969	97⅞	97⅞	96¾	96¾
5	Sou Pacific 4½s. 1968	94⅝	94⅝	94⅜	94⅜
15	Sou Ry gen 4s. Ser A. 1956	88⅝	88⅝	88⅝	88⅝
5	Sou Ry 5s. 1994	107⅛	107⅛	107⅛	107⅛
6	Sou Ry 6s. 1956	116	117	116	117
24	St L & S F R pr ln. Ser A. 1950	87⅝	88¼	87⅝	87⅝
1	Standard Milling 5s. 1943	101	101	101	101
30	St. L & S F R R 4½s. 1978	89	89	88⅞	88⅞
30	St L & S W cons 4s. 1932	97⅛	97⅛	97⅛	97⅛
8	South Bell Tel 5s. 1941	102	102	102	102
1	tStandard Milling 5s. 1943	101	101	101	101
11	Stand Oil of N J 5s. 1946	101¼	101¼	100¾	101
2	Standard Oil of N Y 4½s. 1951	95¾	95¾	95¾	95¾
	T				
19	Texas Corp 5s. 1944. rct	101	101	101	101
5	Tex & Pac 5s. B. 1977	98¾	98¾	98¾	98¾
5	Third Ave adj 5s. 1960	31½	31½	31½	31½
2	Transcontinental Oil 6½s. 1938	100	100	100	100
	U				
1	Ujigawa Elec 7s. 1945	98½	98½	98½	98½
5	Union Drug of Del 5s. 1953	93½	94	93½	93¾
1	Union Elec 5½s. 1954	101	101	101	101
5	Union Pac 1st g 4s. 1947	93⅞	93⅞	93⅞	93⅞
10	Union Pac 1st & ref 4s. 2008	89⅛	89⅛	89⅛	89⅛
4	Union Pac 4s. 1968	87⅞	87⅞	87⅞	87⅞
1	Union Pacific 4½s. 1967	97	97	97	97
2	United Steel Corp 6½s. C. 1951	89	89	89	89
49	U S Rubber 5s. 1947	83¼	84	83¼	83¾
1	U S Rubber 7½s. 1930	100⅝	100⅝	100⅝	100⅝
6	Utilities Pow & Lt 5½s. 1947	87⅞	88	87⅞	88
	V				
7	Va Ry 1st 5s. 1962	102⅝	103	102⅝	103
	W				
1	Wabash B. 5s. 1976	98	98	98	98
1	Wabash 4½s. 1978	89½	89½	89½	89½
20	Warner-Quinlan Co 6s. 1939	87	87	87	87
1	Wash Water Power 5s. 1939	101½	101½	101½	101½
14	West Maryland 4s. 1952	80¼	81	80¼	81
11	West Maryland 5½s. 1977	95⅝	95¾	95⅝	95⅝
7	W Penna Pow 5s. ser G. 1956	103⅝	103⅝	103⅝	103⅝
2	West Union 6½s. 1936	108½	108½	108½	108½
1	West Union 5s. 1951	101½	101½	101½	101½
3	Wilson & Co 1st 6s. 1941	100½	101	100½	101
	Y				
19	Youngstown S & Tube 5s. 1978	100½	100⅝	100½	100¾

Total bond sales: Today, $8,011,000; yesterday, $7,811,000; week ago, $8,004,000; year ago, $13,054,000.

STENOGRAPHER with investment house experience wanted by Washington branch of New York Stock Exchange firm. Please write fully, giving age, education and previous employment. The salary is $100 a month. Box 143, Washington Post.

First Mortgage Loans
Applications Invited
Glover & Flather
1508 H St. N.W.
National 1753

EQUITABLE
Co-Operative Building Association
Organized 1879
50th YEAR COMPLETED
Surplus and profits...$1,708,139.78
Assets...$35,663,349.13
Think of the Future By Saving Now
Join the Equitable and save systematically. Our plan will meet with your approval.
Subscriptions of the 98th Issue of Stock Being Received
Share, $2.50 Per Month
EQUITABLE BUILDING
915 F St. N.W.
JOHN JOY EDSON, President.
WALTER S. PRATT, Jr., Secretary.

We recommend the stock of
United Founders Corporation
and the
American Founders Group
BROOKE, STOKES & Co.
Investment Bankers
732 17TH STREET N.W.
WASHINGTON
PHILADELPHIA BALTIMORE

Public Utility Preferred Stocks
Selected list on request
EASTMAN, DILLON & Co.
Members New York, Philadelphia, Chicago and Pittsburgh Stock Exchanges and New York Curb Exchange
1512 H STREET N.W., WASHINGTON

National Metropolitan Bank
1814—Oldest National Bank in District of Columbia—1930
15th St., Opposite U. S. Treasury
Bankers to Generations of Washingtonians

The Metropolitan has been favored with the accounts of successive generations of Washington people, affording the maximum in service and security, ever since 1814.
3% on Savings

PERPETUAL BUILDING ASSOCIATION
PAYS 5%
Compounded Semi-Annually
Assets Over $20,000,000
Surplus $1,000,000
Cor. 11th & E Sts. N.W.
James Berry, President
Edward C. Baltz, Sec'y.

PRINTING
OF QUALITY WITH SERVICE AT LOW PRICES
Franklin J. FREA Inc.
Phone National 4040
1326 Eye St. N.W.

We Heartily Endorse the "Community Chest"

"INVESTMENTS"
An investment house may be judged by the character of its clientele—truly a criterion of character. We know our clients appreciate our service of the past and will give us a share of their patronage in the future.
First Mortgage Notes
With safety—and a Yield of 6½%
SHANNON & LUCHS
1435 K St. Nat. 2345

BUS LINE REVENUES RISE $24,421 IN 1929

Expanded Service Is Aid in Gain in Profits for District Firm.

CAPITAL TRACTION IS OFF

By THOMAS CAHILL.

Expanded service and additional busses caught more business for the Washington Rapid Transit Co. during 1929, its statement of operations for December and the year filed yesterday with the Public Utilities Commission, revealing operations for 1929 improved over those of 1928 to the extent of $24,421.69.

The item, income balance transferable to profit and loss, showed $7,325.79 in the red ink at the close of the year, as against a deficit of $31,747.48 at the end of 1928.

In the District, the statement listed a surplus of $2,236.28 on December 31, 1929, against an independent deficit of $26,249.03 at the close of 1928. In Maryland, the deficit at the close of 1929 was $9,562.07 and that for the year ended December 31, 1928, was $5,498.45.

For the month of December, there was a total deficit of $456.99, while December, 1928, showed a surplus of $235.27. The December, 1929, surplus for the District was $782.68, while that for the month in 1928 was $1,069.17. In Maryland, the deficit for the month was $1,239.67 and that for the month in 1928, $833.90.

Washington Finance Service Corp.

All directors of the Washington Finance Service Corporation were reelected at the annual meeting of stockholders, held yesterday. They are David A. Baer, Marc S. Goldnamer, Harry S. Wolf, Simon Fleishman, Alexander Wolf, Fulton Brylawski, William B. Wolf, Edmud I. Kaufman. Officers are Edmud I. Kaufman, president; Alexander Wolf, vice president and general counsel; William B. Wolf, secretary; Simon Fleishman, treasurer.

Capital Traction stock registered a 4-point drop yesterday in a five-share sale at 88 on the Washington Stock Exchange. The stock closed with 88 bid and 91 asked. Bond sales receded from $3,000 Monday to a singe transaction of $100 Washington Gas A. The stock turnover also declined from 135 shares to 72.

Graymur Corporation, the investment and trading company organized in May, 1929, by G. M.-P. Murphy & Co., emerged from the crash in stock values the latter part of last year with a net reduction of only 9.7 per cent in the asset value of its capital stock.

This is shown in the report of the company's operations from April 15 to December 31, 1929. At the close of the year, the liquidating value of its outstanding shares of no par capital stock was $45.16 a share, against a net of $50 per share received when the stock was offered.

Dr. Friday to Speak.

"Interest Rates and Bond Prices" will be the subject of the address of Dr. David Friday, director of the National Bureau of Economic Research, before the January luncheon of the Bond Club of Washington at the Carlton Hotel, Friday afternoon at 12:30 o'clock.

Dr. Friday is an internationally renowned economist, former professor of political economy, University of Michigan; former president of Michigan Agricultural College, and member of the American Academy of Political and Social Science and the Royal Economic Society. He addressed the club in 1928.

Karl W. Corby, partner in the W. B. Hibbs & Co., is spending his vacation in Palm Beach, Fla.

J. Thilman Hendrick, chairman of the board of Lanston Monotype Co., and member of W. B. Hibbs & Co., will leave Friday for Palm Beach and Miami, Fla., where he will spend several weeks.

CHICAGO GRAIN.

Chicago, Jan. 28 (A.P.)—Jolts that resulted largely from 4-cent-a-bushel break in the rye market unsettled all grain values today but late rallies counterbalanced most of the losses. Heavy selling was witnessed, especially in the rye market after circulation of reports that not within memory has there been such a distracted state of affairs in the rye trade of Germany as prevails at present owing to huge surplus stocks of rye both in Germany and Poland. Narrowing of wheat price spreads between Winnipeg and Chicago was also a special disturbing influence, as tending to give Canada preference in wheat export dealings, compared with the United States.

Chicago closing quotations on wheat were irregular, at ⅜ of a cent a bushel below yesterday's finish to ¼ of a cent over. Rye closed ¼ to 1 cent down; corn ⅛ off to ¼ of a cent up, and oats showing ⅛ to ⅜ of a decline with provisions varying from 5 cents setback to a rise of 15 cents.

A dramatic incident of the break in rye values was the fact that a leading speculator in rye went personally into the rye pit here, and conducted selling operations on a broad scale. Commission houses were also heavy sellers, and before the flurry was ended the rye market had dropped to a new low price record for the season. Meanwhile the twin bread-grain wheat, tumbled to below any recent bottom level and oats as well as any rye outdid the season's bottom price record.

Late recoveries in grain values came about chiefly because of the fact that on price breaks it speedily developed that good-sized standing orders in the wheat market here were ready to absorb all offerings at $1.24 a bushel or below for May delivery of wheat. Profit taking purchases on the part of previous speculative sellers counted also as a late uplifting influence. On the other hand expert business today in wheat from North America contained but little to encourage buyers.

Some improvement, though, was shown in domestic milling demand. It was noticeable also that Winnipeg wheat closed higher as a result of spread trading between Winnipeg and Chicago.

Corn owed part of its weakness to larger receipts of corn here and to auspicious weather for promoting the crop movement. Oats were influenced by reports of good-sized rural holdings.

Provisions averaged higher, responsive to upturns in the value of hogs.

Cash grain:

WHEAT—No. 2 hard, 1.20½.

CORN—No. 3 mixed, 81; No. 6 white, 77.

OATS—No. 2 white, 45@45½; No. 4 white, 43.

RYE—No sales.

BARLEY—Quotable range, 57@71.

GRAIN AND PROVISIONS FUTURES:

	High.	Low.	Close.
Wheat—			
March	1.21⅝	1.19⅝	1.20¾
May	1.25⅝	1.23⅞	1.25⅛
July	1.27	1.25¼	1.26½
September	1.28⅝	1.27¼	1.28½
Corn—			
March	.87¼	.86¼	.87¼
May	.90¾	.89⅝	.90⅝
July	.92⅞	.92⅛	.92¾
September	.93⅞	.93	.93⅝
Oats—			
March	.45¼	.44	.44⅞
May	.46½	.45½	.46⅛
July	.45¼	.44½	.44⅞
Rye—			
March	.91¾	.89	.91¼
May	.90½	.86½	.89½
July	.89¼	.87	89
Lard—			
January	10.50	10.40	10.40
March	10.65	10.55	10.55
May	10.85	10.72	10.72
Bellies—			
January	.....	.....	13.25
May	.....	.....	13.40

CHICAGO STOCKS.

(Reported by W. B. Hibbs & Co.)

	Bid.	Asked.
Asad. Apparel	40	42
Balaban & Katz	65	75
Bendix	37¼	37½
Borg & Warner	38	38⅝
Butler Brothers	14¼	15
Chi. City & Conn. Ry. com.	1⅛	1⅝
Chi. City & Conn. Ry. pfd.	11½	12
Com. Edison	252	254
Consumers com	6	6½
Consumers pfd	....	65
Elec. Household	42	43⅞
Great Lakes Dredge	160	167
Illinois Brick	25	26
Libby, McNeill & Libby	18½	19
McCord Rad. "A"	34	39⅞
Middle West. Util. com.	28⅝	28½
Midland Steel	60	75
Minn. Honeywell	61	125
National Leather	1¾	2
Public Service com., $100 par	220	228
Public Service pfd	220	228
Quaker Oats com.	256	270
Quaker Oats pfd.	111½	112
Swift & Co	130	132
Swift International	32⅛	32¾
John R. Thompson	38	39
U. S. Gypsum	43	43⅝
Wahl Co	6	6½
Yellow Truck	21	23

NEW YORK CURB TRANSACTIONS

Continued From Page 16.

Sales in hundreds.		High	Low	Close
150	PittsLakErRy (5)AS	112½	112	112
1	Pitts Forg	17½	17½	17½
2	Plymouth Oil (2)	26½	26⅛	26½
3	Polymet Mfg (1a)	10⅝	10	10⅝
2	Premier Gold (.24)	1½	1⅛	1½
4	Prince & Whitely	8¾	8⅝	8⅝
3	Prince & Wh pf (3)	35¾	35¾	35¾
22	Prudential Invest.	16⅛	15⅞	16⅛
87	Pub Util Hold	21⅛	20⅝	21
20	Puget Sd Pow p (6)	99½	99½	99½
	R			
2	Rainbow L Prod A	8½	8½	8½
1	Red Warrior	⅛	⅛	⅛
1	Reiter Foster (.40)	2⅝	2⅝	2⅝
2	Reliance Man (4)	18	17¾	18
5	Repub Steel Corp	78	75	75
3	Repub Stl Corp pf.	93	93	93
5	Reynolds Bros	6⅛	6¼	6⅝
850	Rey Metal (2.40) AS	25½	25⅝	25½
4	Rh Is Pub S pf (2)	29¼	29¼	29¼
3	Richmond Radiator	3	3	3
2	Richmond Rad pf.	10	9⅞	10
6	Roan Ant Cop	28	27¾	27¾
2	Rock L & P tr ctf.	21⅜	20¼	20¼
1	Ross Stores	1⅞	1⅛	1⅞
1	Ruberoid Co (4)	53¼	53¼	53¼
4	Runbow Luminous A	8⅞	8½	8⅞
2	Ry & Util Inv Corp	12⅞	12¾	12⅞
	S			
10	Safew Sts 2 war AS	195	195	195
40	St Regis Paper (1)	22	21¼	21¼
1	Salt-Creek Con(.40)	2	2	2
1	Salt-Creek pr (2)	10⅛	10½	10⅛
1	Schiff & Co (2)	29½	29½	29½
2	Sch & Zand p (3½)	25	24⅞	25
2	Schulte Real Est.	10	10	10
1	Schulte Un 5c-$1 St	3⅞	3⅞	3⅞
34	Selected Indust	10⅝	10⅛	10⅛
2	Sel Ind 2 p (4.12½)	72½	72½	72½
1	Sel Ind pr pf (5½)	63	63	63
2	Sentry Saf Control.	5⅜	5¼	5¼
6	Shattuck Denn	8½	8½	8½
4	Shenandoah (6%f)	9⅝	9⅛	9⅝
24	Shenandoah pf (3r)	36¾	36¼	36¼
10	Silica Gel Corp ctfs	26½	26	26⅛
3	Sisto Financial	17⅝	17½	17⅝
11	Sonora Products	⅛	⅝	⅛
4	S E Pow & Lt p (7)	110⅝	110	110
1	SE P&L pt pf (5)	94	94	94
1	So Cal Ed B pf(1½)	25⅛	25½	25½
3	South Cal Ed rts	3	3	3
6	Southern Corp	6⅛	6⅛	6½
3	South Penn Oil (2)	40⅝	40½	40½
7	So Pipe Line (2g)	16½	14⅛	15⅛
5	Southland Roy (1)	10⅝	10½	10½
1	Southwest P P (1)	62	62	62
1	Span & Gen rets	1⅛	1⅛	1⅛
1	Standard Motors	1⅛	1⅛	1⅛
40	Stand O Exp pf (5)	96¾	96½	96¾
43	Stand Oil Ind (2.50)	53⅞	53⅛	53⅝
5	Stand Oil Kans (2)	28⅞	28⅞	28⅞
2	Stand Oil Ky (1.60)	34⅝	34⅛	34⅝
1	Stand Oil Ohio(2½)	83	83	83
10	Stand O O pf (7)AS	117¾	117¾	117¾
6	Stand P & L new	62½	62	62
4	Stand Pub Corp A	2	2	2
5	Stand P & L new B.	61	61	61
5	Stand Silver Lead	⅛	⅛	⅛
2	Stand Corp pf (6)	39	38⅛	39
3	Stein & Co (1.60)	18¼	18¼	18¼
1	Stinnes Hugo	9⅝	9⅝	9⅝
13	Stutz Motor Car Am	3	2⅝	2⅞
1	Sunray Oil (.40)	6⅝	6⅝	6⅝
2	Superheater (3.50g)	38⅞	38⅝	38⅞
8	Swift Int (2.50)	32½	31¼	32⅛
	T			
4	Tampa El (2a)	76	76	76
2	Teck Hugh Gld(.60)	5⅝	5⅝	5⅝
25	TennEP 7% pf(7)AS	107⅛	107⅛	107⅛
1	Texon Oil & Land	9	9	9
22	Thermoid Co (2)	21⅛	21⅝	21⅝
9	Third Nat Inv (1)	35¼	34⅞	34⅞
3	Thomp Pr A (2.40g)	29¾	29¼	29¼
1	Thomp Prod new	30¾	30¾	30¾
5	Tishman Realty	45	45	45
2	Tob & Allied Stocks	31	30	31
1	Todd Shipyards (4)	48	46	46
60	Transam Cor(1.60a)	44⅛	43⅝	43¾
31	Transam Cor M rts.	.05	.03	.03
3	Transcont Air Tr.	7	6⅝	6⅝
9	Transcont A Tr ctfs	4⅞	4⅞	4⅞
1	Trans Lux Day PicA	4½	4½	4½
11	Tricon Corp	13⅞	13¼	13¼
8	Tricon Corp pf	81½	81½	81½
23	Tricont Corp war	5⅞	5⅝	5⅝
1	Tri Utilities (1.20a)	44⅞	44⅞	44⅞
2	Truns P St (1.60)	25	24⅞	25
99	Tub A Silk B (10)	29½	28⅞	28⅞
2	Tung-Sol Lamp (2)	20⅞	20⅛	20⅛
5	Tung-Sol L pf (3)	100⅝	100⅛	100⅛
	U			
2	Ulen & Co	19	19	19
4	Unger Finan Corp.	31½	30½	31½
2	Union Am Invest	31¾	31¾	31¾
1	Un N Gas C (1.60g)	28	28	28
16	Union Tobacco	⅝	⅝	⅝
3	Unit Carr Fas(1.20)	15½	15⅝	15½
1	Un Chem pte pf (3)	33	33	33
13	United Corp war	18	17⅝	17⅝
10	Unit Elec Serv rts.	⅛	⅛	⅛
137	United Gas	29½	28¼	28¼
125	Un L & P A (.60)	37	36⅛	37
4	U L&P conv pf (6)	100¾	100½	100¾
17	U S Elec Pow Corp	20⅝	19⅛	19⅛
1	U S Finish (2a)	23	23	23
9	U S Foil B (1)	21⅞	20	21⅛
1	U S & Int Sec	3¼	3¼	3¼
7	U S Lines pf (.50)	15⅝	15⅛	15⅛
2	U S Shares Fin	7⅝	7½	7⅝
3	Un Verde Ext (4)	11½	11¼	11¼
2	Unity Gold Min	⅛	⅛	⅛
1	Utah Apex Min(⅛)	2½	2⅛	2½
24	Utility Equities	14⅞	14¼	14½
11	Util Pow & Lt (1r)	18⅛	18	18
3	Util & Ind pf(1⅛)	25½	25⅛	25⅛
	V			
4	Vacuum Oil (4¼g)	95¼	95	95
11	Vick Finance	8⅞	8⅝	8⅞
	W			
23	Walgreen Co	60	58½	59½
1	Walker Mines	4½	4½	4½
5	Welch Grape (1½g)	66	62	66
4	Wenden Cop Min	⅞	¾	⅞
7	Williams R C (1.40)	18⅞	18¼	18⅞
1	Wilson Jones (3)	54	54	54
2	Winter Benjamin	4¾	4⅝	4⅞

THE MARKET BACKGROUND

New York, Jan. 28 (N.Y.W.N.S.).

Agricultural Implements.

DEERE & CO. inventories at factories and branches in UNITED STATES and CANADA on October 31, 1929, totaled $23,404,067, against $19,587,317 on October 31, 1928.

Aircraft.

NEW YORK, RIO AND BUENOS AIRES LINE gets air mail contract from REPUBLIC OF HAITI for transportation of countries' mail to UNITED STATES and fifteen other countries served by system; contract covered a period of ten years with renewal for like period. WESTERN AIR EXPRESS earned $7.15 a share in 1929 vs. $6.74 in 1928.

Automobiles and Trucks.

METEOR MOTOR CAR earned $1.38 a share in 1929 vs. $2.50 in 1928.

Automobile Parts and Accessories.

NOBLITT SPARKS INDUSTRIES earned $9.01 a share in 1929 vs. $4.91 in 1928.

Building and Supplies.

LIBBY OWENS GLASS COMPANY earned 31 cents a share in quarter ended September 30, 1929. PITTSBURGH PLATE GLASS CO. acquires YOUNGSTOWN PLANT of STANDARD PLATE GLASS. UNITED GYPSUM CO. proposes increasing authorized common stock to 3,000,000 shares from 1,250,000 shares of $20 par.

Coal and Coke.

PENNSYLVANIA COAL & COKE CORPORATION earned 78 cents a share before Federal taxes in 1929 vs. $510,153 deficit in 1928.

Copper and Brass.

BWANA M'KABWA COPPER MINING CO., LTD., outstanding number of 5s par shares of December 31, 1929, were increased to 9,272,819 from 8,870,846, as of July 22, 1929.

Electrical Equipment.

GAMEWELL CO. earned $5.21 a share in seven months ended December 31, 1929.

Food Products.

SEEMAN BROTHERS, INC., earned $3.49 a share in six months ended December 31, 1929, same as in like 1928 period.

Investment Trusts.

ADAMS EXPRESS CO. liquidating value of common stock was $29.95 a share, as of December 31, 1929, vs. $27.26 on same 1928 date; market value of securities held on December 31, 1929, totaled $53,323,423, or $713,615 over cost. GOLDMAN SACHS TRADING CORPORATION had total indicated deficit of $96,310,465 in period from January 4 to December 31, 1929; liquidating value of stock on December 31, 1929, was $40.94 a share. NEW JERSEY BANKERS SECURITIES CO. council files formal application seeking to dissolve receivership and restore property to company. RAILROAD SHARE CORPORATION declares initial of 12½ cents a share. VICK FINANCIAL CORPORATION liquidating value of stock as of January 27, 1930, was $9.91 a share vs. $9.68 on December 31, 1929.

Lead and Zinc.

AMERICAN ZINC LEAD & SMELTING earned 76 cents a share in eleven months ended November 30, 1929.

Leather and Shoes.

W. L. DOUGLAS SHOE CO. 1929 sales totaled $9,600,000, an increase of $300,000 over 1928. OHIO LEATHER earned $1.64 a share in 1929 vs. $1.43 in 1928.

Miscellaneous.

CHICAGO TOWEL CO. earned $7.39 a share in 1929 vs. $6.21 in 1928. FITZ SIMONS & CONNELL DREDGE & DOCK CO. earned $5.10 a share in 1929 vs. $6.48 in 1928. GENERAL REFRACTORIES earned $8.73 a share in 1929 (preliminary), against $6.11 in 1928. LAMBERT CO. arrangements for acquisition of PRO-PHY-LAC-TIC BRUSH CO. reported completed; LAMBERT to form new company to be known as PRO-PHY-LAC-TIC BRUSH CO. to acquire assets and good will of company; except certain assets to be retained, by exchange of one-half share of LAMBERT for each share of PRO-PHY-LAC-TIC BRUSH.

Oil.

OKLAHOMA production further curtailed by State corporation commission on application of MAJOR COMPANIES; OKLAHOMA CITY field is to hold production to 25 per cent of potential output until March 31, with 33 1-3 per cent margin allowed for fluctuation of demand; EAST EARLSBORO field curtained to 66 2-3 per cent until February 28, with 25 per cent margin of fluctuation; after February 28 production would be 50 per cent; a 30 per cent curtailment until March 1 was ordered for LOGAN COUNTY; KONAWA field was ordered to curtail 25 per cent until April 1, 1930. SOUTHERN PIPE LINE earned $1.24 a share in 1929 vs. $1,443 deficit in 1928. STANDARD OIL OF INDIANA reported as planning to buy remaining interest in SINCLAIR CRUDE OIL purchasing and SINCLAIR PIPE LINE CO., in which SINCLAIR CONSOLIDATED OIL held a 50 per cent interest.

Radio.

NATIONAL UNION RADIO CORPORATION president estimates company will show a large loss for fiscal year ending April 30, 1930.

Railroads.

ALABAMA GREAT SOUTHERN December net operating income off 34 per cent; twelve months 2 per cent below 1928. ATLANTIC COAST LINE December, 1929, net operating income off 25 per cent, twelve months 30 per cent above 1928. BANGOR & AROOSTOOK earned $10.84 a share (based on 106,560 shares before giving effect to issuance of additional shares) in 1929 vs. $6.94 in 1928; December, 1929, net operating income and twelve months were 19 per cent above 1928. CANADIAN PACIFIC December, 1929, net after taxes was slightly below like 1928 month; twelve months 16.5 per cent below 1928. BOSTON & MAINE earned $7.15 a share in 1929 vs. $8.62 in 1928; December, 1929, net operating income off 8.8 per cent, twelve months slightly below 1928. CHICAGO, INDIANAPOLIS & LOUISVILLE December, 1929, net operating income off 9 per cent; 12 months 3.5 per cent below 1928. CHICAGO, BURLINGTON & QUINCY December, 1929, net operating income up 20 per cent; twelve months 7 per cent above 1928. CHICAGO, ST. PAUL, MINNEAPOLIS & OMAHA had net operating deficit in December, 1929, of $277,121 vs. $207,241 deficit in same 1928 month; twelve months net operating income was $2,968,733 vs. $1,857,815 in 1928. CHICAGO, ROCK ISLAND & PACIFIC earned $14.04 a share in 1929 vs. $12.89 in 1928. CHICAGO & NORTHWESTERN December, 1929, net operating income was $66,333 vs. $50,016 in same month of previous year; twelve months 12 per cent above 1928. DENVER, RIO GRANDE & WESTERN December net operating income off 26 per cent; twelve months 22 per cent above 1928. ILLINOIS CENTRAL earned $9.14 a share in 1929 vs. $8.94 in 1928. NORFOLK & WESTERN earned $29.06 a share in 1929 vs. $21.25 in 1928; places common shares on $10 annual dividend basis vs. $8 heretofore. PENNSYLVANIA December, 1929, net operating income off 35.8 per cent; twelve months 14.4 per cent above 1928. ST. LOUIS SOUTHWESTERN earned 64 cents a share in 1929 vs. $4.68 in 1928; December, 1929, net operating income off 55.8 per cent; twelve months 13.7 per cent below 1928. SOUTHERN RAILWAY CO. (system) earned $11.65 a share in 1929 vs. $12.53 in 1928. VIRGINIAN RAILWAY earned $13.03 a share in 1929 vs. $8.19 in 1928. WESTERN PACIFIC December, 1929, net operating income was $48,191 vs. $232,666 in like month of previous year, twelve months $2,501,515 vs. $2,580,010 in 1928. WEST JERSEY & SEASHORE December, 1929, net earn operating income was $120,487 vs. $82,468 in same month of previous year; twelve months, $1,878,200 vs $970,615 in 1928.

Railroad Equipment.

Order for 2,300 cars placed by CHICAGO, MILWAUKEE, ST. PAUL & PACIFIC, PRESSED STEEL CAR CO. and BETTENDORF CAR CO., receiving order for 500 gondolas each; AMERICAN CAR & FOUNDRY, 700 box cars, of which subsidiary PACIFIC CAR & FOUNDRY obtained 300; PULLMAN subsidiary and RYAN CAR CO., 300 flat cars each.

Retail Trade.

F. W. WOOLWORTH CO. earned $3.66 a share in 1929 vs. $3.63 in 1928.

Silk and Silk Goods.

RIVERSIDE SILK MILLS earned $2.60 a share (combined class A and B shares), in 1929 vs. $3.19 in 1928.

Steel and Iron.

INDUSTRY OPERATIONS were at 73.5 per cent vs. 69 per cent last week and 84 per cent year ago; U. S. STEEL at 77 per cent vs. 72 per cent in preceding week and 86 per cent last year; INDEPENDENTS at 70 per cent vs. 67 per cent in previous week and 82 per cent in like 1929. INLAND STEEL CO. places stock on $4 annual dividend basis against $3.50. REPUBLIC STEEL CORPORATION combined consolidated earnings, including REPUBLIC IRON & STEEL CO., CENTRAL ALLOY STEEL, DONNER STEEL and BOURNE FULLER CO., for nine months ended September 30, 1929, equaled $7.91 per common share on 1,985,144 common shares presently to be outstanding. JOSEPH T. RYERSON & SONS earned $5.77 a share in 1929 vs. $4.56 in 1928. U. S. STEEL CORPORATION earned $21.19 a share in 1929 vs. $12.50 in 1928.

Theaters, &c.

FOX FILM CORPORATION receivership proceedings against company stayed for fortnight by Federal Judge Coleman to allow preparation of reorganization plan.

Utilities.

CANADIAN-HYDRO ELECTRIC CORPORATION electrical output for twelve months, ended December 31, 1929, was 61 per cent above 1928. PEOPLES GAS LIGHT & COKE CO. earned $11.98 a share in 1929, vs. $11.36 in 1928. ROCKLAND LIGHT & POWER CO. rights one new share for each ten held at $10 a share; proceeds would be used for reduction of $1,500,000 bank indebtedness. THIRD AVENUE RAILWAY (system) December, 1929, deficit after charges and adjustment bond interest was $30,368 vs. $21,319 loss in like month of 1928, six months' deficit was $210,204 against $155,311 deficit in like 1928 period. TWIN CITY RAPID TRANSIT CO. earned $4.75 a share in 1929, vs. $2.83 in 1928.

Wool and Woolen Goods.

ARLINGTON MILLS had net loss of $783,487 in year ended November 30, 1929, against $180,965 loss in year ended December 1, 1928.

Wall Street Briefs

New York, Jan. 28 (A.P.).—The board of directors of the Norfolk & Western Railway today declared a quarterly dividend of $2.50 a share on common stock, placing the stock on a 10 per cent basis instead of the regular 8 per cent basis. The dividend is payable March 19 to stockholders of record February 28.

Steel ingot production in this country is now averaging about 73½ per cent of rated capacity compared with a figure slightly in excess of 69 per cent a week ago and a little better than 65 per cent two weeks ago, Dow, Jones & Co. reported today.

Operations of the United States Steel Corporation increased during the week from 72 to 77 per cent, while an increase of 3 per cent was credited to the independent producers, making their present operations about 70 per cent. At this time last year the average for the industry was 84 per cent.

The special meeting of Stockholders of the Midland Steel Products Corporation to vote on the new capitalization plan has been postponed until February 11.

Stockholders of the Pennsylvania Railroad on January 1 numbered 196,119, an increase of 42,111 during the year and a new high record.

Herbert C. Ryding, vice president in charge of operations of the Tennessee Coal, Iron & Railroad Co., a subsidiary of the U. S. Steel Corporation, has been appointed president of the company, succeeding George G. Crawford, who has resigned, effective January 31, to become head of the Jones & Laughlin Steel Co., of Pittsburgh.

The Wheeling & Lake Erie Railroad extension and improvement mortgage 5 per cent gold bonds are to be retired at par on February 1.

The voting trustees of the Transcontinental Air Transport, Inc., announced today that the voting trust agreement dated June 10, 1929, will be terminated February 11, 1930, and that after that date holders of voting trust certificates may exchange their certificates for capital stock.

The New York, Rio & Buenos Aires Line, Inc., which conducts an air mail and passenger service between North and South America, has received a contract from the Republic of Haiti for the transportation of that country's mail to the United States and other countries service by the company.

A compilation of the returns of 41 railroads for 1929 reveals a gain of approximately 7 per cent in the net operating income over 1928. The net operating income of the same railroads for December, however, was off about 19 per cent from the same month a year ago.

The Lion Oil Refining Co. reports net earnings for 1929 of $1,184,479, equal to $4.39 a share, compared with $206,411, or 83 cents a share in 1928.

Offering is being made of a new issue of $790,000 City of Grand Rapids, Mich., 4 per cent and 4¼ per cent bonds. The offering consists of $690,000 4½ per cent bonds, maturing February 1, 1931 to 1953, inclusive, and $100,000 4 per cent bonds, maturing February 1, 1931 to 1935, inclusive, all priced to yield 4.30 per cent.

Curb Review

New York, Jan. 28 (A.P.).—Profit taking ran into rather large volume in today's curb market, bringing about irregularity in all sections of the list. The recessions were most pronounced in the public utility shares, which had been the leaders of the recent up-swing in prices. The day's sales fell below 650,000 shares.

The new common and preferred stocks of the Republic Steel Corporation were admitted to trading, but little speculative interest was manifested in them. The common opened at 76¾, advanced to 78 and then dropped back to 75 at the close. A few hundred shares of the preferred changed hands at 93.

Oils displayed a firm undertone, pending further developments in the price situation. Reports of a sharp decrease in crude production last week were received with favor. Renewal of selling pressure against some of the aviation shares was based on reports that several companies would show large operating losses for 1929.

Commonwealth Edison, which registered a spectacular gain yesterday, fell back 5½ points on realizing. American & Foreign Power, American Gas & Electric, Standard Power & Light (new), Tampa Electric and United Light & Power A all lost 1 to 2 points, while Electric Bond & Share, American Superpower and Niagara & Hudson Power yielded fractionally. American Light & Traction was an outstanding strong spot, advancing 7½ points.

Foremost Fabric, Babcock & Wilcox, Goldberg Stores and Welch Grape Juice scored substantial gains, while Ford of Canada B, General Realty preferred, Lane Bryant and Tubize Artificial Silk showed sharp declines, but the turn-over in each was small. Newmont rallied a point in sympathy with the strength of the copper stocks on the "big board."

FOREIGN EXCHANGE.

New York, Jan. 28 (A.P.).—Foreign exchanges steady. Great Britain in dollars, others in cents.

Great Britain—Demand, 4.86¼; cables, 4.86½; 60-day bills on banks, 4.82⅝.
France—Demand, 3.92⅛; cables, 3.92¼.
Italy—Demand, 5.22⅞; cables, 5.23⅛.
Belgium—Demand, 13.92.
Germany—Demand, 23.86½.
Holland—Demand, 40.13.
Norway—Demand, 26.70.
Sweden—Demand, 26.82½.
Denmark—Demand, 26.73½.
Switzerland—Demand, 19.31½.
Spain—Demand, 12.80.
Greece—Demand, 1.29½.
Poland—Demand, 11.25.
Czechoslovakia—Demand, 2.95⅝.
Jugoslavia—Demand, 1.76⅛.
Austria—Demand, 14.06½.
Roumania—Demand, .59⅝.
Argentine—Demand, 40.06¼.
Tokyo—Demand, 49.10.
Brazil—Demand, 11.31¼.
Shanghai—Demand, 49.53.
Montreal—Demand, 98.87½.

THE METAL MARKET.

New York, Jan. 28 (A.P.).—COPPER quiet. Electrolytic, spot and futures, 18.

IRON—Quiet and unchanged.

TIN—Firmer; spot and nearby, 39.37; future, 39.87.

LEAD—Quiet; New York, spot, 6.25; East St. Louis, 6.10.

ZINC—Steady; East St. Louis, spot and future, 5.25@5.30.

ANTIMONY—Spot, 8.75.

London, Jan. 28 (A.P.).—Standard copper, spot, £71 15s; futures, £68 10s; electrolytic, spot, £83 5s; futures, £84. Tin, spot, £177 17s 6d; futures, £181. Lead, spot, £21 10s; futures, £21 10s. Zinc, spot, £19 15s; futures, £20 7s 6d.

PHILADELPHIA MARKETS.

Philadelphia, Jan. 28 (A.P.).—POTATOES—White, Maine, 100-lb. sacks, 2.70@2.90; sweets, nearby, ⅝-bushel baskets, red, 90@1.25.

WHEAT—No. 2, red winter, and No. 2, garlicky, 1.21¼@1.26¼.

CORN—Nominal.

OATS—No. 2, white, 54¾@59¾.

BUTTER—Top grades, 39½@42½; 92 score, 38½; 86 to 88 scores, 29½@33.

EGGS—Extra, firsts, 39½; firsts, in new cases, 37½; firsts, in old cases, 37½; seconds, 34@37.

Other articles unchanged.

Daily Cross-Word Puzzle

ACROSS.

1 Tree exudation
4 The itch
9 Plunder
12 West Indian charm
13 An apse
14 Seventh Greek letter
15 1,000 square meters
17 Quadrupeds
19 Standing (heraldry)
21 Tenor violins
22 More peculiar
24 Comparative degree suffix
25 Time gone by (poetic)
28 Diminutive of "Edward"
30 Cuckoo
33 Act of coming or placing between
36 Mongrel dog
37 Transgress
38 Delegates
39 Along
41 Gentlemen (inelegant contraction)
43 The first murdered man in Roman history
46 Moving swiftly
50 The country that gave us our numerals
52 To summon and gather together
53 Relationship
54 Citrous fruits
56 Before
57 More than one 14th letter
58 Writer of odes
59 Storage place for hay

DOWN.

1 Pieces of turf
2 Countenance
3 A size of printing type
4 Persons who take part in a ceremonious procession
5 To distribute money
6 Bone
7 Curved side timber of a vessel
8 On the sea
9 Check
10 "The Great" Emperor of the Holy Roman Empire
11 Perch-like fish
16 To make amends
18 Kind of beer
20 Joined by a mortise with its complement
23 Any species of property (law)
25 Goal
26 Antelope, buffalo, ass-like animal
27 Carpet-covered foot rests
29 Suspect
31 Land in which Cain settled (Gen. iv-16)
32 Favorable particulars
34 Glutton
35 Tries by experiment
40 The core of a matter
42 Designates
43 To scrape together
44 Ireland
45 Storage place for fodder
47 Paragraph
48 Roman emperor
49 Raised by cultivation
51 Help
55 Third musical note

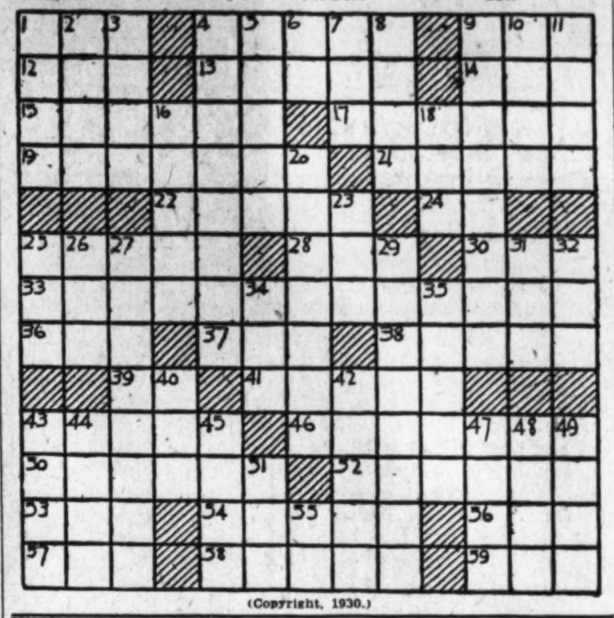

(Copyright, 1930.)

LIVE STOCK MARKETS.

Chicago, Jan. 28 (A.P.) (U. S. Dept. of Agri.).—HOGS—Receipts, 35,000 including 13,000 direct; market mostly 10 to 20c higher; top, 10.55; bulk, 160 to 220 lbs., 10.30@10.50; 240 to 300 lbs., 10.00@10.30; packing sows, 8.40@9.25; pigs, 9.25@10.00; butchers, medium to choice, 250 to 300 lbs., 9.50@10.30; 200 to 250 lbs., 10.10@10.55; 160 to 200 lbs., 10.20@10.55; 130 to 160 lbs., 9.60@10.50; packing sows, 8.15@9.25; pigs, medium to choice, 90 to 130 lbs., 9.00@10.15.

CATTLE—Receipts, 6,500; calves, receipts, 2,500; better grade, fed steers and yearlings steady; largely on shipper account; other grades slow; demand narrow; bull market on she stock; bulls and vealers lower; best fed steers, 15.15; slaughter classes, steers good and choice, 1,300 to 1,500 lbs., 12.50@15.50; 1,100 to 1,300 lbs., 12.50@16.00; 950 to 1,100 lbs., 12.50@16.25; common and medium, 850 lbs. up, 8.75@12.50; fed yearlings, good and choice, 750 to 950 lbs., 12.75@16.25. Heifers, good and choice, 850 lbs. down, 12.00@15.00; common and medium, 7.75@12.50. Cows, good and choice, 8.00@10.50; common and medium, 6.75@8.00; low cutter and cutter, 5.25@6.75. Bulls, good and choice (beef), 9.25@10.00; cutter to medium, 7.25@9.50; vealers (milk fed), good and choice, 12.00@16.00; medium, 10.00@12.00; cull and common, 7.50@10.00; stocker and feeder steers, good and choice, all weights, 10.50@11.50; common and medium, 8.25@10.50.

SHEEP—Receipts, 18,000; market slow, mostly 50c lower; bulk, fat lambs, 12.25@12.50; choice, 12.75; top to outsiders, 13.15; fat ewes, 6.35@6.75; feeding lambs, weak, 11.50@12.00; lambs, good and choice 92 pounds, 12.00@13.15; medium, 11.25@12.00; common, 10.00@11.25; ewes, medium to choice, 150 lbs. down, 5.50@7.00; cull and common, 3.00@7.75; feeder lambs, good and choice, 11.50@12.50.

New York, Jan. 28 (A.P.).—CATTLE—Receipts, 110; nominal. No trading.

VEALERS AND CALVES—Receipts, 850; steady; vealers, good to choice, 17.00@18.50; medium, 12.00@16.00; culls and common, 9.00@11.50; no calves on sale.

SHEEP AND LAMBS — Receipts, 2,330; steady; lambs, good to choice, 13.00@14.00; medium, 11.00@12.75; common, 9.00@10.50; sheep, ewes, no trading.

HOGS—Receipts, 4,130; no trading.

FOREIGN MONEY MARKET.

Paris, Jan. 28 (A.P.).—Prices improved on the bourse today. Three per cent rentes, 89 francs 60 centimes; 5 per cent loan, 104 francs 75 centimes; exchange on London, 123 francs 88½ centimes. The dollar was quoted at 25 francs 46¾ centimes.

London, Jan. 28 (A.P.).—Bar silver, 20¾d per ounce; money 3 per cent; discount rates; short bills, 4⅛ per cent; three months, 3⅞@4 per cent.

NEW YORK PRODUCE.

New York, Jan. 28 (A.P.).—BUTTER—Steady; receipts, 18,606. Creamery, higher than extras, 38@38½; do., extra (92 score), 37½; do., firsts (88 to 91 score), 34@37.

CHEESE—Steady; receipts, 259,745. State, whole milk flats, fresh, fancy, 17½@18.

EGGS—Irregular; receipts, 28,619. Mixed colors, fresh gathered extras, 39½@40; do., extra firsts, 38@38¾; do., firsts, 37½@37¾; medium, 36@37½; refrigerator firsts, 33½@35; seconds, 33; nearby hennery whites, closely selected extras, 39½@40; nearby and nearby Western hennery whites, average extra, 38½@39; nearby hennery brown, extras, 40; Pacific Coast whites, extra, 40; do., extra firsts, 39.

POULTRY—Live: Quiet; broilers, express, 20@35; no freight quotations. Dressed poultry steady; fowls, fresh, 23@25; old roosters, fresh, 18@24.

SUGAR—Raw, spots, duty paid, 3.58; refined, 5.20 for fine granulated.

COFFEE—Spot quiet; Rio 7s, 10½@10¾; Santos 4s, 14¾@15¼.

WHOZIT?

1. He was an Englishman.

2. He was a noted author, his writings including both prose and poetry.

3. He held high public offices, including membership in several British ministries and in both houses of Parliament.

4. For a time he served as rector of the University of Glasgow.

5. He died about the middle of the nineteenth century.

Answer to yesterday: Samuel P. Langley.

(Copyright, 1930.)

LOCAL PRODUCE MARKET.

POULTRY—Alive: Turkeys, young, 34@35; old hens, 34@35; old toms, 28; broilers, large, 28@30; chickens, medium, 27@28; broilers, small, 32@33; Leghorns, broilers, 28@30; large fowls, 28@30; small fowls, 27@28; ducks, 18@20; geese, 18; young keats, 30@40. Dressed: Turkeys, young, 37@38; old, 28@30; Leghorns, broilers, 32; fowls, 32@33; chickens, large, 35@36; chickens, small, 38@40; geese 25@26; keats, 60@75.

BUTTER—Country packed, 28.

LIVE STOCK—Lambs, 12½; calves, 16½.

EGGS—Average receipts, 42; hennery, 46@48.

APPLES—Supplies, moderate; demand, light; market, dull. Barrels: Virginia, U. S. No. 1, 2½ inches up, Yorks, 5.00@5.50; some, ordinary condition, 4.00@4.50; U. S. No. 1, 2½ inches up, Staymans, 6.50@6.75; U. S. No. 1, 2½ inches up, Black Twigs, 5.50@6.00. Boxes: Washington, medium to large size, extra fancy, Romes, 2.75@3.00; extra fancy, large size, Staymans, 2.75; extra fancy, medium size, Staymans, 3.00@3.25. Bushel baskets: Virginia, U. S. No. 1, 2½ inches up, Yorks, 1.50@1.65; Pennsylvinia, U. S. No. 1, 2¼ inches up, Yorks, 1.40; U. S. No. 1, 2¾ inches up, Yorks, 1.65; U. S. No. 1, 2¼-2½ inches, Grimes, 1.00@1.10.

CABBAGE—New stock: Supplies, moderate; demand, light; market, steady. Florida, 1½-bushel hampers, pointed type, 1.75@2.25. Old stock: Supplies, light; demand, moderate; market, slightly stronger. New York, 100-lb. sacks, Danish type, 2.50.

CELERY—Supplies, moderate; demand, light; market, steady. Florida, 10-inch crates, 3-6 dozen, 2.75@3.00; 8 dozen, 2.00@2.25; 10 dozen, 1.75@2.00.

LETTUCE—Supplies, moderate; demand, moderate; market, slightly weaker. Arizona, crates, Iceberg type, 5 dozen, 4.50@4.75; 8 dozen, 3.00@3.25, few 3.50; Florida, 1½-bushel hampers, Big Boston type, 2.50@2.75.

ONIONS—Supplies, moderate; demand, light; market, firm. New York and Michigan, 100-lb. sacks, U. S. No. 1, medium to large size, 2.15@2.25, mostly 2.25. Colorado, 50-lb. sacks, Valencia type, U. S. No. 1, large size, 1.25.

POTATOES—Supplies, moderate; demand, moderate; market, about steady. Maine, 120-lb. sacks, Green Mountains, U. S. No. 1, 3.85@4.00; 150-lb. sacks, Green Mountains, U. S. No. 1, 4.90@5.00; New York, 150-lb. sacks, round whites, U. S. No. 1, 4.75; Michigan, 150-lb. sacks, Russet Rurals, U. S. No. 1, 4.75; Idaho, 100-lb. sacks, Russet Burbanks, U. S. No. 1, 3.75.

SWEET POTATOES—Supplies, moderate; demand, light; market, steady. North Carolina, bushel baskets, Porto Ricans, No. 1, 1.15@1.25, few best 1.50; nearby Maryland, bushel baskets, Nancy Halls, No. 1, 1.65@1.75; fair quality, 1.40@1.50.

STRING BEANS—Supplies, light; demand, light; market, steady. Florida, bushel hampers, green, fair to ordinary quality and condition, 2.75@3.50; ¾-bushel hampers, green, fair quality and condition, 2.50.

EGGPLANT—Supplies, light; demand, light; market, slightly weaker. Florida, pepper crates, fancy, 4.00@4.50.

CUCUMBERS—Supplies, light; demand, light; market, dull. Indiana, 2-dozen cartons, hothouse, fancy, 5.50; No. 1, 5.00.

SQUASH—Supplies, very light; demand, moderate; market, firm. Florida, bushel hampers, white, wrapped, few sales, 4.00.

TOMATOES—Supplies, light; demand, light; market, about steady. Originals, Florida, lug, boxes, ripes and turning, wrapped, 5x5 and 5x6, 5.00@5.50; some spotted, 3.00@4.00. Repacked, unknown origin, threes, ripes, wrapped, fancy count, 4.00@4.25; choice count, 3.25@3.50.

SPINACH—Supplies, light; demand, light; market, steady. Texas, bushel baskets, Savoy type, 1.75@1.85.

CAULIFLOWER—Supplies, light; demand, light; market, about steady. California, pony crates, 2.60@2.75.

PEPPERS—Supplies, very light; demand, light; market, steady. Florida, pepper crates, fancy, mostly 6.00, few 6.50; choice, 5.00.

CARROTS—Supplies, moderate; demand, light; market, steady. Texas, Western lettuce, crates, bunched, 3.50@3.75; Florida, from mixed car, celery crates, 2.50; New York, 100-lb. sacks, cut, 2.00.

STRAWBERRIES—Supplies, very light; demand, light; market, slightly stronger. Florida, pony refrigerators, Missionarys, 65@75 per qt.

BEETS—Supplies, moderate; demand, light; market, steady. Texas, Western lettuce crates, bunched, 3.50; bushel baskets, bunched, fair quality, 2.25@2.50.

ORANGES—Supplies, moderate; demand, moderate; market, steady. Florida, boxes, No. 1, medium size, 4.50@4.75; No. 2, medium size, 4.00@4.25.

GRAPEFRUIT—Supplies, light; demand, moderate; market, steady. Florida, boxes, No. 2, medium size, 3.75@4.00, mostly 4.00; large size, 3.50.

NEW YORK MONEY MARKET.

New York, Jan. 28 (A.P.).—Call money steady; high, 4½; low, 4; ruling rate, 4½; close, 4; time loans firmer; 30 days, 4½@4¾; 60-90 days, 4½@4¾; 4-6 months, 4¾; prime commercial paper, 4¾; bankers' acceptances unchanged; bar silver, 44½; Mexican dollars, 33.

OIL QUOTATIONS.

Oil City, Pa., Jan. 28 (A.P.). — Credit balance, $3.05; runs, 115,793; average runs, 53,214; shipments, 143,020; average shipments, 53,487.

COTTONSEED OIL MARKET.

New York, Jan. 28 (A.P.).—COTTONSEED OIL—Prime crude, 7.37½; prime summer yellow spot, 8.45; January closed 8.40; March, 8.90; May, 9.12; July, 9.33.

NEW YORK BANK STOCKS.

(Reported by W. B. Hibbs & Co.)

	Bid.	Asked.
Bank of America	132	136
Bankers Trust	133	135
Bank of Manhattan	125	127
Central Hanover	318	321
Chase National	164½	166
Chatham Phenix	121	125
Chemical Bank	73	75
Commercial National	480	495
Corn Exchange	206	210
Empire Trust	72	75
Equitable Trust	109¼	110
Fifth Avenue Bank	2900	3100
First National Bank	5225	5350
Guaranty Trust	698	702
Irving Trust	55¼	56
Lawyers Title	276	278¼
Manufacturers Trust	131	134
National City	223½	225
New York Trust	254	257
Public National	127	130
Title Guaranty	147	151

ADVICE ON INVESTMENTS

By CHARLES W. STORM

In making inquiries, address Charles W. Storm, financial department of The Washington Post, and inclose a self-addressed stamped envelope for reply.

Northwestern Yeast Co.

Mrs. J. B. K.—Can you let me have any information regarding the Northwestern Yeast Co. of Chicago stock and if it is listed on any exchange?

Answer—There is no record of this company, but there is a bid for the stock in the over-the-counter market. Get in touch with the firms of Rogers & Tracy, Swift, Langill & Henke, F. M. Zeiler & Co., and James L. Cooke & Co., all of Chicago. These firms are bidding for the stock you hold, and if you desire to sell it, they will probably buy it from you.

Several Stocks.

Miss L. E. W.—I hold ten shares of Adams Express preferred and ten shares of Montgomery Ward, the latter being purchased at 58. Since last November Montgomery Ward has dropped considerably in the market. I also have $1,000 invested in the F. H. Smith Co. first mortgage bond. If a receiver is appointed for the Smith Co., do you think I would lose part of the investment?

Answer—Both Adams Express preferred and Montgomery Ward are classed as investments, particularly Adams. In the case of Montgomery Ward, it is believed that the $3 dividend was earned last year, the decline in the stock being due principally to professional selling and unofficial reports that the company may have to resort to new financing; that the concern would offer new stock at $30 a share. Should a receiver be appointed for the F. H. Smith Co. it would not appear as likely that your first mortgage bond investment would be in jeopardy.

Crosley Radio; Grigsby Grunow.

J. A. P.—What is your opinion of Crosley Radio and Grigsby Grunow? I now have Briggs Mfg. and would like to switch into one of the radio stocks.

Answer—While both of these stocks are paying dividends at the present time, they are highly speculative. Conditions in the radio industry are such that a number of the small companies will be put out of business by the larger ones. There have been reports recently that the dividends on a number of the cheap radio stocks might be passed because of price reductions and big inventories. Neither of these stocks are recommended for investment.

In the case of Briggs, earnings have been poor for some time, which accounts for its low selling price. This stock is also of the speculative variety.

Beacon Oil and Others.

W. F.—Can you give me any information concerning Beacon Oil, the Waldorf System and Belding-Heminway?

Answer—Beacon Oil has been affected marketwise by its rather unfavorable trend of earnings, which would account for its present low levels. The Waldorf System is regarded as a depression-proof stock, as people have got to eat whether they are employed or not. The Waldorf System owns 138 restaurants in various cities of the country and for the first eleven months of last year earnings on the common stock were $2.20 a share, as compared with $2.08 a share for the whole of 1928. The dividend of $1.50 a year; therefore was more than covered by earnings in the eleven months.

Income of the Belding-Heminway has not been satisfactory and as the stock pays no dividend it must be regarded in the light of a speculation.

Albany Railway Bonds.

W. G. M.—Can you tell me anything about the Albany Railway General Mortgage 5% bonds due in 1947?

Answer—These bonds are given a semispeculative rating. Interest on these obligations is payable June and December 1 at the offices of the trustee, the Central Union Trust Co., of New York. Latest statistics, however, indicate that this issue has been closed under the terms of the consolidation of this company with the United Traction Co.

THE POST'S DAILY LEGAL RECORD

TUESDAY, JANUARY 28, 1930.

COURT OF APPEALS.

No session. Adjourned from day to day.

DISTRICT SUPREME COURT.

CIRCUIT COURT 1—Mr. Justice Frederick L. Siddons, presiding; William W. Stickney, clerk.

Nos. 74309 and 74310. Eva Fitzhugh vs. Arthur L. Curtis; trial resumed and jury respited. Attys., Lambert, Yeatman, Canfield & Horning—C. W. Houston.

No. 77631. W. B. Pyron vs. Secretary Wilbur et al.; returnable February 14. Attys., A. W. Gregg, J. W. Fisher, Weston Vernon, jr.

Assignment for Wednesday, January 29: Nos. 229 and 320. Fitzhugh vs. Curtis (on trial). Attys., Lambert, Yeatman & Canfield—Houston & Houston.

No. 147. Owens vs. Le Conte. Attys., O'Shea, Burnett—Kimball, Whiteford.

No. 38497. Estate of James B. McDonnell. Attys., Wendell, Marthill, O'Shea, Burnett—Sullivan.

No. 239. Utz vs. Di Francis. Attys., Swingle & Swingle—Whiteford, Selden.

CIRCUIT COURT 2—Mr. Justice Jennings Bailey, presiding; Fred C. O'Cnonell, clerk.

No. 74604. Sarah Johnson, admtx., vs. Henry Pratt; judgment against defendant by agreement for $2,000 with interest and costs. Attys., J. W. Tomlinson—A. E. Steinem, M. D. Korman, J. H. Wilson.

No. 73563. Richard E. Cole vs. U. S.; trial resumed and verdict for plaintiff Donnelly, executor, for $6,542.60 and for plaintiff Cole as beneficiary for $874. Attys., R. H. McNeill, J. W. Maher.

No. 74976. Donato Matarasse vs. C. Mathews Dick; plaintiff called and suit dismissed with costs against plaintiff. Attys for defendant, J. H. Bilbrey, J. G. Clagett.

No. 74596. Charles L. Hendrickson vs. Frank T. Hines; John J. Murphy permitted to withdraw appearance for plaintiff. Attys., W. W. Smith, A. Hinderliter.

No. 77442. Jonas A. Rudolph vs. William A. Rudolph vs. William L. Moffatt et al.; motion for judgment against defendant Alice Moffatt overruled. Attys., Charles H. Merillatt, George H. Zeutzius.

Nos. 74834 and 74835. Kalman Leon vs. Rose Ullman; each case, motion for new trial overruled and judgment on verdict for defendant with costs against plaintiff. Attys., Simon, Koenigsberger, Young & Brez—G. W. Offutt, R. H. Snyder.

No. 74340. Rudolph Behrend vs. Biggs Johnson Construction Co.; jury sworn and respited. Attys., L. H. David—B. J. Gallagher, C. R. McAtee, Lawrence Koenigsberger.

Assignment for Wednesday, January 29: No. 422. Behrend vs. Biggs—Johnson Construction Co. (on trial). Attys., David, Behrend—McAtee, Koenigsberger.

Assignment for tomorrow: Nos. 414, 418, 420. Marvin, Holtman, Stewart vs. U. S. A. Attys., McNeill, Maher—Hinderliter.

No. 428. Smith vs. Agnew Co. Attys., Lambert & Yeatman—Simon, Koenigsberger, Young & Brez.

No. 394. Doyle vs. Capital Traction Co. Attys., Yeatman—Hogan, Jones.

EQUITY COURT 1—Mr. Justice Wendell P. Stafford presiding; Russell P. Belew, clerk.

No. 46833. Ruth Vitale vs. Joseph A. Vitale; continued to January 31. Atty., Robert E. Lynch.

No. 48955. Lillie L. Fridell vs. Willie M. Fridell; interlocutory decree for annulment. Attys., Paul J. Sedgwick—L. J. H. Herwig.

No. 50367. Wardman Park Taxicab Co. vs. United Realties, Inc., et al.; motion to strike and dismiss overruled. Attys., Charles H. Merillat—Wright & Erahler, Roger J. Whiteford.

No. 49057. Mary A. Vermillion vs. Wm. H. Vermillion; returnable first Friday, &c. Atty., James Sherier.

No. 49890. Edna R. Dickerson vs. John A. Robinson; account approved. Attys., W. C. Martin, I. Lisenby.

No. 50717. Nancy De Land vs. Samuel J. Henry, trustee, et al.; Morris Cafritz appointed receiver; bond, $60,000. Attys., W. Gwynn Gardiner—Whiteford, Marshall & Hart.

No. 50699. Naomi Hollis vs. Oliver L. Hollis; Kate P. Johnson appointed guardian ad litem. Atty., Wm. E. Leedy.

No. 46489. In re Assignment of George C. Rice; assignee's report approved. Atty., W. C. Balderston.

No. 50561. Alice W. Lindsay vs. John C. Lindsay; Harold J. Richardson appointed to defend. Attys., Darr, Darr & Espey—H. J. Richardson.

No. 50725. Charles J. Colbe vs. A. H. Greenwood; decree substituting trustee. Atty., Thos. J. Luckett.

Assignment for Wednesday, January 29: No. 49789. U. S. vs. Shore et al (on hearing). Attys., Orcutt—Leahy.

No. 49851. Graeber vs. Graeber. Attys., Hart—Kennedy.

No. 50259. Moore vs. Moore. Attys., Kline—Fowler.

EQUITY COURT 2—Mr. Justice Alfred A. Wheat presiding; Harry B. Dertzbaugh, clerk.

No. 50342. James J. Manogue vs. Wm. E. Ambrose; pro confesso and reference to Margaret M. Murray, examiner. Atty., Francis C. Stetson.

No. 47630. Southland Ice Utilities Co. vs. Colonial Ice Cream Co.; time to file statement of evidence continued to February 15. Attys., J. P. Jones, H. C. Bickford—Simon, Koenigsberger, Young & Brez.

No. 50530. John J. Shanley vs. David A. Baer; order to amend exhibit of particulars. Attys., S. G. Mulloy, Jas C. Wilkes.

No. 47738. F. C. Newton vs. Hough Motor Co.; reference to auditor. Attys., Stanley D. Willis—H. F. Woodard, G. B. Springston.

No. 12416. Lunacy in re Harry C. Beason; Charles Walker appointed substitute trustee. Atty., Charles Walker.

No. 12912. Lunacy in re Arthur J. O'Leary; Alfred J. O'Leary and Mary Nesline appointed committees; bond, $1,000. Atty., H. Clay Espey.

No. 50296. Margaret McK. Crawford vs. Wm. Shell Crawford; John L. Geraghty appointed to defend. Attys., Phillips, Quimby & Fields.

No. 50346. Malcolm Clark vs. Kathryn Clark; C. Virginia Diedel appointed to defend. Attys., Phillips, Quimby & Fields.

No. 49800. Josephine Cittadino vs. Frank Cittadino; returnable first Friday. Attys., Leonard A. Block—H. A. Grant.

No. 50680. Harriett A. Blair vs. Roy J. Blair; order of publication. Atty., Geo. E. McNeil.

Assignment for Wednesday, January 29: No. 2003. In re Squares 635 et al. Attys., Glassie, Lambert, Weller, Offutt, Rosenberg, Jones.

BANKRUPTCY COURT—Mr. Justice Alfred A. Wheat presiding; Harry B. Dertzbaugh, clerk.

No. 2233. In re Abraham Gates; discharge ordered. Atty., Stanley D. Willis.

No. 2276. In re John B. Ginechesi; adjudication and reference to Fred J. Eden, referee. Attys., P. J. Murphy, F. C. Stetson.

No. 2224. In re Hugh J. Granger; discharge ordered. Atty., Lowry N. Coe.

No. 2277. In re Charles S. Bacon; adjudication and reference to Fred J. Eden, referee. Atty., John D. Sadler.

DISTRICT COURT—Mr. Justice Alfred A. Wheat presiding; Harry B. Dertzbaugh, clerk.

No. 1931. In re Anacostia Park; order to draw and empanel jury on February 11. Attys., W. W. Bride, A. H. Bell, jr.

No. 1957. U. S. vs. John C. Seager; judgment by default. Attys., Leo A. Rover, William A. Gallagher.

PROBATE COURT—Mr. Justice Peyton Gordon presiding.

Estate of Anna E. Wallace; petition for probate of will and letters testamentary. Attys., Calladay, Clifford & Pettus.

Estate of Godfrey Koenig; will admitted to probate and letters testamentary granted to Marie W. Pratt; bond, $400. Atty., Cornelius H. Doherty.

Estate of Peyton Fairfax; will admitted to probate and letters testamentary granted to George A. Parker; bond, $800. Atty., G. A. Parker.

Estate of Ralph S. Kirkwood; letters of administration granted to Laura B. Kirkwood; bond, $2,500. Atty., E. M. Curran.

Estate of Harry E. Beavens; will admitted to probate and letters testamentary granted to Susie M. Beavers; special bond, $500. Atty., C. E. Fairman.

Estate of Emanuel Pappas; supplemental petition filed. Atty., H. J. Meloy.

Estate of Luke C. O'Brien; letters of administration granted to Marie Katharine O'Brien; bond, $7,000. Atty., Daniel W. O'Donoghue.

Estate of Roscoe C. Cozzens; letters of administration granted to Belle Cozzens; bond, $800. Atty., E. J. Davis.

Estate of Lawrence W. James; letters of administration granted to Frank Thornton James; bond, $4,500. Attys., Clephane & Latimer, G. L. Hall.

Estate of Joseph E. Ahern; will admitted to probate and letters testamentary granted to Joseph E. Ahern, jr.; special bond, $2,500. Atty., James B. Flynn.

Estate of Marjory L. O'Donnell; letters of administration granted to Katharine P. O'Donnell; bond, $500. Atty., C. E. Kern.

Estate of Eliza C. Smith, &c.; will admitted to probate and letters testamentary granted to Sarah Elizabeth Edwards; special bond, $1,000. Atty., Frank Stetson.

Estate of Martha Rupertus; letters of administration granted to John F. Rupertus; special bond, $500. Atty., George C. Gertman.

Estate of Elizabeth Dempsey; letters of administration granted to Patrick A. Dempsey; bond, $15,000. Attys., Hamilton & Hamilton, Edmund Brady.

Estate of George Gleim; sale authorized. Atty., Walter M. Bastian.

Estate of George W. Corbett; distribution in kind authorized. Attys., Palmer, Davis & Scott, W. J. Neale.

Estate of Edward Breck; payment authorized. Atty., Etta L. Taggart.

Estate of Sarah B. Donnelly; sale authorized. Attys., Arthur Peter, W. H. Baden.

In re Eva Rock et al.; payment authorized. Atty., J. A. Davis.

Estate of Kate Flint Bennett; petition for letters of administration. Atty., L. R. Alden.

Estate of Job W. Taft; petition for probate of will and letters of administration c. t. a. Atty., William C. Ashford.

Estate of Robert Dennis Prentice; petition for letters of administration. Attys., McLeish & Hogan.

Estate of Otie T. Grasty; will filed dated May 8, 1928.

Estate of John B. Willis; will filed dated July 14, 1916.

Estate of William J. Williams; will filed dated October 9, 1925.

Estate of Margaret Runyan Hylbert; will filed dated February 4, 1920.

Estate of Charles H. Patterson; will filed dated July 24, 1915.

Estate of Marion O. (Ogilvie) French; will filed dated October 10, 1919.

Estate of Charles H. Gage; petition for rule. Attys., Pearson & Diener.

Estate of Charles McCormick; petition for probate of will and letters testamentary. Atty., G. K. Perkins.

CRIMINAL COURT 1—Mr. Justice Peyton Gordon, presiding; M. Lee Ashford, clerk.

No. 48935. U. S. vs. Lewis Edward Ridgeway; prohibition act; plea guilty entered. Atty., Denny Hughes.

No. 48669. U. S. vs. Frank Raymond Swann; perjury; plea not guilty. Atty., Leo J. Sullivan.

No. 48819. U. S. vs. James Beach; carnal knowledge; jury sworn and verdict guilty. Atty., John H. Wilson.

No. 48593. U. S. vs. Fred D. Nickens; grand larceny; jury sworn and verdict of unsound mind. Atty., Michael J. Lane.

No. 47180. U. S. vs. Herman O. and Julia C. Hagner; conspiracy; ten days to demur, &c. Attys., Vandoren, Rafferty and Rogers, Charles W. Peckham.

G. J., No. 6945. U. S. vs. Richard Swann; recognizance, $1,000. Raymond F. Torillo, surety, taken.

Assignment for Wednesday, January 29: U. S. vs. Elliott Lindsay, Lloyd and Howard Kenny; U. S. vs. Howard E. Merts, U. S. vs. Irvin Rosenberg, U. S. vs. John Edward Carter, U. S. vs. Benjamin Powell.

CRIMINAL COURT 2—Mr. Justice William Hitz, presiding; William S. Adkins, clerk.

No. 44353. U. S. vs. Frederick E. Lewis et al.; conspiracy; trial resumed and jury respited. Attys., Joseph D. Kelly, James S. Easby-Smith, David W. Pine, Harry N. Connaughton, M. G. Holt.

Assignment for Wednesday, January 29: Case on trial only.

Indictments returned January 28—Edward H. Clemons, Leonardi Gaetano, Charles Rowland Stebbins and Arthur Melvin Fones, nonsupport of minor children; Edward Green, Erving Parker, Russell Leroy Dodson and Kermit R. Croxton, grand larceny; George E. R. Shafer, robbery; George E. R. Shafer, violation section 826-b code; Frank C. Smith, George J. H. Kidwell, James Thomas Kidwell, William R. Fox, Walter E. Peacock and John L. McDonough, housebreaking and larceny; Samuel McDaniels, Frederick Hall and Vincent Reigle, assault with dangerous weapon; Edwin A. Melville alias Albert B. Carson, perjury in the procurment of marriage license; William B. Ross, violation Harrison narcotic act; Isaiah Potter, murder first degree; Cecil Johnson, Delores Blair Hoffman, Paul Smith, Jannie Gore, Nannie Berry alias Myrtle Berry, Medo Mannazzo, Hyman Levin, Marie Tapscott, John William Sweeney, Ollie Page Briggs, George Butler, George Carter, John Byrd, Harry Hargrove, James Brown, Maxwell Leon Mitchell and Raymond Davis, violation national prohibition act; W. Clark Noble, Emilie B. Noble, Anna M. Hillenbrand, James F. Bird and Stephen A. Armstrong, jr., violation section 37 U. S. P. code; Nettie Wilson, violation national prohibition act.

Ignored—William F. Clarke, grand larceny; Marian Reo, alias Baby LaRose, alias Marian Cociliovo, violation section 851-b code; Bailey Lane, alias Walker Bailey Layne, housebreaking and larceny; George E. C. Hayes and Ann Clark, manslaughter; James Joseph Cody and Flossie Virginia Cody, violation national prohibition act.

LAWSUITS.

No. 77631. W. B. Pyron vs. Secretary Wilbur, et al.; mandamus. Attys., A. W. Gregg, Weston Vernon, jr., John W. Fisher.

No. 77632. H. L. Rust Co. vs. Kathryn L. Goldenberg; breach contract, $1,866.66. Attys., Leckie, Cox & Sherier.

No. 77633. Louis M. Taylor vs. William M. Barze, et al.; damages, $10,000. Attys., Rufus W. Pearson, Irving Diener.

No. 77634. District National Securities Corporation vs. Raymond F. Torrillo; note, $3,161.46. Attys., Barnard & Johnson.

No. 77635. Atlantic Fish Co. vs. Fred P. Abendschein, et al., trading as Acme Fish and Oyster Co.; note and account, $1,349.83. Attys., R. D. Daniels, John S. Meaney.

No. 77636. Garfield C. Thompson vs. Natalie E. Levy; damages, $50,000. Atty., Garfield C. Thompson.

No. 77637. Same vs. same; damages, $50,000. Atty., G. C. Thompson.

DOCKETED JUDGMENTS.

No. 962. Maurice Katz and Samuel Siegal, &c., vs. Steve Protos; judgment Municipal Court, $658.73. Attys., Tepper & Blanken.

No. 963. C. C. Ruppert vs. Otto and Frances M. Sonntag; judgment Municipal Court, $113.68. Atty., F. L. Neubeck.

No. 964. G. Howard Dunnington vs. Dr. D. F. Pyle; judgment Municipal Court, $620. Atty., Thomas Ellis Lodge.

EQUITY SUITS.

No. 50770. Dorothy E. Taylor, by next friend, vs. Robert Taylor, jr.; absolute divorce. Attys., Raymond Neudecker, William C. Ashford.

No. 50771. Florence Lee vs. Samuel Lee; maintenance. Attys., Thomas Walker, Edmund Hill, jr.

No. 50772. Marguerite Humphreys vs. Fulton R. Gordon, et al.; injunction. Attys., Thomas W. Patterson, Jamieson & Ward.

No. 50773. George A. Nugent vs. John Raum, et al.; injunction, &c. Atty., William Ray Ives.

BANKRUPTCY PETITIONS.

No. 2277. In re Charles S. Bacon; voluntary action; assets, $251; liabilities, $3,533.07. Atty., John D. Sadler.

No. 2278. In re Maxwell A. Ostrow; voluntary action; assets, none; liabilities, $5,695.45. Atty., D. L. Grantham.

L. L. PERKINS

I WILL BOND YOU

United States Fidelity & Guaranty Co.
Phone National 6645. Southern Bldg.

SPORTS **The Washington Post.** SPORTS

WASHINGTON: WEDNESDAY, JANUARY 29, 1930.

EASTERN AND BUSINESS BEAT SERIES LEADERS

FAINTING PHIL NOW QUITE WHAT-HO

By WESTBROOK PEGLER.

NEW YORK, Jan. 28.—James J. Johnston, owner of the American rights to Fainting Phil Scott has effected a social liaison with the Edward Huttons, of Battle Creek, Wall street and Palm Beach, Fla., and states that his share of Fainting Phil will train under the Hutton social auspices in Palm Beach, preparatory to his boxing match with Jack Sharkey in Miami.

Mr. Johnston tells your correspondent that Mr. Hutton has been dropping in on Philip for kippers and marmalade every morning for several days and that Philip has advanced himself socially to such an extent that he now addresses Mr. Hutton as "Neddie, old topper," and the Hutton's No. 1 butler as "Jarvis, my good man." The City of Miami has raised some objection to Philip's social program, insisting that under the articles of agreement between the municipality and the Garden Corporation of New York, Fainting Phil must train within the corporate limits of Miami.

Local Millionaire Is Offered.

As a concession, the Chamber of Commerce of Miami has offered to find a local millionaire quite as refined and socially exclusive as Mr. Hutton, who will suffer himself to be addressed as "Old Topper" for the duration of the training period as a civic sacrifice, in order that the name of Miami migh appear in the date lines on the stories of Philip's daily attacks of vertigo in the practice ring.

But Mr. Johnston doubts that the City of Miami has any millionaires as desirable as Mr. Hutton, who was one of the most socially refined and exclusive millionaires in the country in the last revision of the national ranking. He is inclined to insist that his share of Philip, at least, shall be permitted to accept the hospitality of Neddie, old topper.

This, obviously sums up as something on the order of an impasse and inasmuch as Philip, himself, seems to have developed a social consciousness, since Neddie, old topper, first dropped in to lacerate a morning herring with him, it looks bad for Miami.

Bars Real Estate Millionaires.

Mr. Johnston is no man to trade a Palm Beach millionaire for one of the Miami kind unless the chamber of commerce would be willing to throw in a cash bonus of considerable size because, with only the kindest feelings for Miami, he realizes that most of Miami's millionaires are real estate millionaires, who have been quoted at a sharp discount for several years.

Fainting Philip for his part, has looked into the situation and ascertained that most of the mansions in the Miami district are built with tile or slate floors in the no-stucco-Spanish mode which would be very hard on his shoulder blades and the back of his head in his practice swoons. On the other hand, Neddie, old topper, has shown him the dealer's receipts for rugs in his drawing room at Palm Beach, which are six inches thick and promise the maximum comfort for one addicted to the prostrate stance in boxing.

The back of Philip's head is almost bald now from chafing on the rough texture of the canvases used in the many rings upon which he has reclined and Mr. Hutton's rugs are by no means the least of the attractions, either.

Huttons Are Coming Social Champs.

Your correspondent has not had the honor of a social intimacy with the Huttons in Palm Beach, but from what he has learned of them, through a connection more or less backstairs, he judges that Philip would be making a great sacrifice if he were to relinquish his social progress with them.

Your correspondent spent some time in Palm Beach last winter and became quite well acquainted with several utterly irreverent ladies who go down there every year to write the news of society and who, after several seasons of this work have retained no more illusions about common millionaires than an elderly critic of boxing retails about the ideals and purposes of the Madison Square Garden Corporation.

It takes a very rich and exclusive millionaire to make any real impression on a major league society reporter of any experience, and when these ladies told me that the Huttons were the coming champions of Palm Beach society, although perhaps a trifle short on generalship and maybe a season or two away from their peak, I took this to be the verdict of experts.

"If there were such a thing as a future book on the championship of society," one of these ladies stated to me, "I would take a room in West Palm Beach for the season and wager

Continued on Page 19, Column 8.

Campolo Bout With Risko Banned

Boxing Body Asserts Argentinian Is Too Big for Opponent.

Fears Repetition of Campolo's Bout With Heeney.

By EDWARD J. NEIL.

NEW YORK, Jan. 28 (A.P.).—The New York State Athletic Commission dumfounded the faithful today with a ruling that Johnny Risko, who at one time or another has whipped almost every giant among the cauliflowers, was not a fit opponent for Victorio Campolo, South America's manana mauler.

This surprising mandate wiped out the feature battle of a heavyweight card scheduled for February 7 at Madison Square Garden, left plump little Tom McArdle, the matchmaker, puffing in astonishment, and puzzled every one but the commission as to the reason. The solemn fathers merely declared that Risko was no match for the Argentine, who lost a decision to Phil Scott in his last bout here.

William Muldoon, 85-year-old member of the commission, said the match was "too one-sided and would result only in a repetition of the Campolo-Heeney fight." Campolo scored a technical knockout last summer over "Ould Tom," who has since retired.

Declare Risko Is Overmatched.

Muldoon said Campolo, who fights at about 225 pounds compared to Risko's 195, was altogether too big for the rugged Bohemian baker boy from Cleveland. He declared that there were many battlers of Campolo's own size available without tackling the "little fellows."

The decision was received with added amazement, four days after the commission approved the match in Madison Square Garden, in which Primo Carnera, 270-pound Italian giant, wiped out "Little Boy" Peterson, in 70 seconds. Peterson weighed only 209 pounds.

Risko Has Beaten Big George Godfrey.

Risko boasts an excellent record among the giants of the ring. His best victory was a 15-round decision over Jack Sharkey in 1928 and he shares with Jack Dempsey the distinction of having Gene Tunney in distress. The commission readily sanctioned his match two summers ago with George Godfrey, the huge Negro, who compares with Carnera in size, and Risko won. At odd moments he has defeated Bertazzola, another large Italian; Otto von Porat, Jimmy Maloney and Phil Scott.

Mickey Walker, middleweight champion, failed to appear and settle his difference with the commission, but March 24 was approved for the House of Calvary Cancer Hospital Charity show under the management of Edward J. Flynn, secretary of New York State. Negotiations are under way for Walker to defend his title against Rene de Vos, the Belgian, in Madison Square Garden, as the feature bout on this charity card.

Seats for Miami Fight Scale Down From $25

Miami Beach, Fla., Jan. 28 (N.Y.W. N.S.).—Frank J. Bruon, general manager of the Madison Square Garden, today announced that he has decided on having only three prices for the Sharkey-Scott fight in the Miami Stadium on February 27. The top price will be $25, the inner circle $12.50, and outer circle $4.49. He also announced that although the new stadium will seat 50,200 persons, he has set aside 29,600 seats at the lowest price, $5.49.

Jack Sharkey, who was to have begun his training today, put the workout over until tomorrow. He will begin active outdoor training at the Miami Beach Kennel Club, the same spot where he worked last year. Johnny Grosso will be his chief training partner.

WANT FRIDAY GAME.

Corinthian 100-pounders want a court game for Friday night. Call Atlantic 2756.

STRANGE AS IT MAY SEEM— By John Hix

Former Stars Attempting Comebacks

Hartnett and Wright Hopeful Injured Arms Cured.

Cubs and Dodgers to Benefit With Stars Back in Form.

By FRANK H. YOUNG.

THERE is a saying in sports that "they never come back." This is usually the case, but there have been exceptions, and baseball fans, who are particularly interested in comeback attempts, will see two former stars battling to regain their places in the sun during the coming season. Both are National Leaguers—Catcher Gabby Hartnett, of the Chicago Cubs, and Infielder Glen Wright, of the Brooklyn Dodgers.

Two years ago Hartnett was considered one of the best receivers in the national game. Aggressive, smart and hard-working, with a great throwing arm and a punch at the plate, he stood out among backstops of both leagues.

Then, for no apparent reason, his throwing arm suddenly became sore, so sore that he was unable to throw even from the plate to the pitcher's box with any force. He tried rest, electric treatments, massages and even underwent a tonsil operation, on the chance that these diseased members had poisoned his system and especially his arm muscles. No good resulted, however, and he was no use to the Cubs last season except as a pinch-hitter.

Reports Say Gabby Is Now O. K.

Last November a Chicago surgeon took Gabby in hand and, after taking no less than fourteen X-ray photographs, found evidence of inflammation in three spots on his arm. Treatments apparently have had their effect, judging from the following from the typewriter of James Crusinberry, which recently appeared in the Chicago Daily News:

"Watched Gabby Hartnett pegging 'em yesterday afternoon in the gymnasium. No use denying it, he surprised us. Was cutting loose with all the old-time speed. Couldn't peg like that at any time last season. He's all thrilled about it, too. Yells like a wild Indian. Has lost all his fear of last summer. Lost his tonsils, too. Maybe that's why he's yelling so well. But when he's yelling it's a sure thing his arm feels good.

"Gabby's sure he's going to be O. K. and catch 100 games for the Cubs. Pegging, as he did yesterday, it would be suicide for any one, even Lloyd Waner, to attempt to steal on him."

Robins Fail to Benefit From Wright.

Wright was a great shortstop for the Pittsburgh Pirates for several years until just after he was traded to the Robins following the completion of the 1928 schedule. While playing handball before reporting to Brooklyn, he injured his pegging arm and this hurt made him absolutely useless to Manager Wilbert Robinson last season.

Like Hartnett, he tried everything recommended to effect a cure, but with no beneficial results. His acquisition was looked upon as rounding out the Brooklyn infield and giving it the added punch it needed, but, because of his injury, he could not be used. He even was tried at second base, where his throws would be shorter, but his arm proved too weak to even peg out batters on drives directly at him.

Shortstop Hopes Sunshine Will Help.

Wright underwent an operation on his arm soon after the close of last season and he, too, believes that his wing is on the way to being cured. From his home at Harrisonville, Mo., he has advised friends that the arm feels good, but admits that the physicians have ordered him not to do any throwing for a while.

He plans to go to the Florida training camp with the first consignment of players where, after a few weeks of basking in the sunshine, he will try out the wing to see whether or not he is to be a star again.

If he comes back, the outlook of the Dodgers will not be quite so hopeless, while, with Hartnett back in form, the Cubs' already bright chances of repeating in the pennant race will be even brighter.

Anderson to Succeed Lieb as Rockne's Aid

South Bend, Ind., Jan. 28 (A.P.).—Reports that Tom Lieb would not return to Notre Dame next fall were strengthened today when it was revealed that Hartley "Hunk" Anderson would replace him as assistant to Coach Knute Rockne, head Notre Dame football coach.

Lieb, who has been mentioned as a probable successor to Coach Clarence Spears, of Minnesota, and as the next coach of Auburn College, refused to discuss the announcement, neither affirming nor denying that he would leave Notre Dame.

Anderson, a former Notre Dame football star, was head football coach at St. Louis University last fall.

19 Handballers Seek Honors in "Y" Event

Nineteen players are competing for the gold, silver and bronze medals in the handball singles tournament now in progress at the Central Y. M. C. A. The first round is now in progress and the winner will be chosen February 28. The players making the best showing in the tournament will represent the local Y in intercity competition and in the Tri-State tournament to be held at Wilmington, Del., on February 8. P. McLean, E. C. Wallis, C. Walker, P. Pearlman and others are seeking the local title.

Drawings for the first round of singles play follow:

P. Nagi, bye, and T. Charshee, bye; C. Walker, bye, and S. Goldberg, bye; G. Newman, bye, and L. Arnold, bye; W. Johnson and E. C. Wallis; Dr. C. W. Engelhardt and H. Frey; J. Krumin and P. Pearlman; C. Groff and W. Hammond, bye; H. Gottlieb, bye, and M. Alin, bye; S. James, bye, G. Drescher, bye, and P. McLean, bye.

WESTERN FIVE BOWS TO EASTERN BY 31-27; SERIES LEAD IS TIED

SERIES STATISTICS

STANDING OF THE TEAMS.

	W.	L.	Pct.
Western	3	2	.600
Tech	3	2	.600
Central	3	3	.500
Eastern	3	3	.500
Business	2	4	.333

YESTERDAY'S RESULTS.

Business, 29; Central, 27.
Eastern, 31; Western, 27.

FRIDAY'S GAMES.

Western vs. Tech.
Eastern vs. Business.

RESULTS OF PAST GAMES.

Central, 29; Eastern, 25.
Business, 37; Tech, 26.
Central, 24; Business, 22.
Western, 36; Eastern, 32.
Eastern, 56; Business, 27.
Tech, 36; Western, 24.
Western, 29; Business, 28.
Central, 45; Tech, 25.
Tech, 47; Eastern, 27.
Western, 36; Central, 18.
Eastern, 36; Central, 22.
Tech, 31; Business, 29.

Cross, Thompson Lead School Court Scores

Wilbur Cross and Jimmy Thompson, captains of Central and Western, respectively, went into a tie for first place among the leading individual scorers of the high schools when they each counted enough points in yesterday's games to boost their total for the series to 51 points, passing Everett Russell, of Tech, who was idle. Russell dropped to second place with his 46 tallies.

Joe Robey, of Eastern, who has counted 18 points in his team's last two games, jumped to fourth place in the standing with 44 points.

Eastern continued to lead the teams in scoring with 207 points amassed in its six games, or an average of 34 points per game.

Player.	Games.	G.	F.G.	Pts.
Thompson (W.)	5	20	11-19	51
Cross (C.)	6	17	17-28	51
Russell (T.)	6	20	6-14	46
Robey (E.)	6	16	12-24	44
Freeman (W.)	5	17	9-18	43
Kane (E.)	6	16	11-22	43
Ryan (E.)	6	16	9-19	41
Loftus (B.)	6	17	6-14	40
Chase (B.)	6	14	11-22	39
Shirley (E.)	6	16	5-12	37
MacCartee (T.)	5	14	9-22	37
Newman (B.)	6	12	10-22	34
Rice (C.)	6	12	10-22	34
Lucas (B.)	6	8	14-23	30
Lassiter (T.)	4	9	12-20	30
Lampson (C.)	6	11	7-10	29
Noonan (E.)	6	10	9-13	29
Parkins (C.)	6a	9	9-21	27
Rabbitt (W.)	5	7	5-11	19
P. Chatlen (W.)	5	8	3-8	19
Delisio (C.)	6	5	7-11	17
Olverson (T.)	4	6	4-5	16
Bucher (W.)	5	6	4-12	16
Singman (B.)	6	5	6-14	16
Talburtt (T.)	5	7	1-3	15
Finley (B.)	4	4	5-10	13
Lieb (E.)	6	4	3-11	11
Reichardt (T.)	5	2	3-3	7
Johns (T.)	4	2	1-6	5
Wilson (T.)	4	2	1-1	5
Reed (T.)	4	2	0-0	4
Brandt (C.)	4	1	0-1	2
Woodward (C.)	1	1	0-0	2
Korman (C.)	2	1	0-0	2
Taylor (W.)	1	0	0-0	0
Moran (C.)	1	0	1-3	1
Amidon (W.)	2	0	1-1	1
Eaton (W.)	2	0	1-1	1

TEAM SCORING.

	Games	G.	FG.	Pts.
Eastern	6	79	49-102	207
Business	6	60	52-99	172
Tech	6	64	37-76	165
Central	6	57	51-98	165
Western	5	59	34-71	152

Fields Off for Coast For Bout With Corbett

Chicago, Jan. 28 (A.P.).—Jackie Fields, world welterweight champion, today was headed for the Pacific Coast to start training for his fight with Young Corbett 3d, in San Francisco February 22.

It will be Fields' first meeting with the Coast youngster, had also his initial start against a left-hander. The bout will be an overweight affair, leaving Felds' title out of the discussion.

Woodward Five Trips Hyattsville H. S., 24-15

Led by Gross, who accounted for eleven points, the Woodward School Five defeated the Hyattsville High School Team, 23 to 15, on the Woodward floor. Woodward took an early lead, being in front, 15 to 9, at half time. Lewis topped the scorers for the losers.

	G	FG	P		G	FG	P
Woodward.				Hyattsville.			
DeMott, lf.	1	0	2	Hurd, lf.	0	1	1
Moore, lf.	0	1	1	McChesney, lf.	0	0	0
Manincalco, rf	1	0	2	Cozier, rf.	1	1	3
Gross, c.	5	1	11	Evans, c.	1	1	3
Williams, lg.	1	0	2	Lewis, lg.	3	1	7
Fry, rg.	2	2	6	Byrd, rg.	0	1	1
Totals.	10	4	24	Totals.	5	5	15

Referee—Thompson.

Capital Sextet Wins From Epiphany, 20-18

Olive O'Hearn dropped two foul shots through the cords at the Epiphany Gym last night to give the Capital A. C. Sextet a 20-to-18 decision over the Epiphany girls in the most heated contest of the Recreation League schedule this season. Miss O'Hearn made both of her free tosses count and broke the tie which threatened to continue for the remainder of the regulation period. A late change in the Capital line-up, which moved Miss O'Hearn from jumping center to forward, proved a strategic move.

C. A. C.	G	FG	P	Epiphany.	G	FG	P
Staples, lg-lf.	6	1	1	Dwight, lf.	6	2	14
O'Hearn, c-rf.	6	2	4	Guthler, rf.	1	2	4
Erwin, rf.	3	5	11	McIntosh, c.	0	0	0
McCormack, c.	0	0	0	Alexander, sc.	0	0	0
Heil, sc.	0	0	0	Ball, lg.	0	0	0
Harris, sc.	0	0	0	Dunlap, rg.	0	0	0
Woltz, lg.	0	0	0				
Chadwick, rg.	0	0	0	Totals.	7	4	18
Totals.	6	8	20				

Referee—Margaret Hancen.

St. Alban's Quintet Downs Landon, 28-22

A brilliant second-half rally yesterday failed to carry the Landon School Five to victory against the St. Alban's tossers, who built up a big lead in the first period and won, 28 to 22.

The victors led, 19 to 5, at half time, but only Chiles was able to score in the second period when the Landon cagers rallied to ring up 17 points while Chiles was gathering 9. Chiles and Baker were the individual stars, each collecting 14 points.

St. Alban's.	G	FG	P	Landon.	G	FG	P
Chesley, lf.	3	0	6	Hill, lf.	0	1	1
Weedin, rf.	0	0	0	Smith, rf.	0	0	0
Creuch, rf.	2	0	4	Kitchcock, c.	0	0	0
Dougherty, c.	1	0	2	Boucher, lg.	1	2	4
Dent, c.	0	0	0	Baker, rg.	6	2	14
McGee, lg.	1	0	2	Quinn, rg.	0	0	0
Chiles, rg.	4	6	14				
Totals.	11	6	28	Totals.	7	5	19

Referee—Hewright.

Idle Tech Team Now Shares Top as Result of Upset.

Business Atones for Earlier Defeat, Beating Central, 29-27.

By WILLIAM F. DISMER, Jr.

THE uncertain scramble for the interhigh court title continued yesterday when two teams, defeated in the first round by yesterday's foes, came back with surprising form to score over these same opponents and leave the race still wide open.

Eastern, by a 31-to-27 victory over Western in the last two minutes, knocked that five from its undisputed claim to first place, leaving Western in a tie with Tech for the leadership, while Eastern advanced to a tie with Central for the runner-up position after the latter team had been beaten by Busines, 29 to 27.

Many a thrilling game has been played as part of a double-header this year at the Tech Gymnasium, but yesterday was the first time that both games had been fought in as much of a dog-eat-dog manner which was exhibited.

Running up an early lead in the first half to leave the score with a 15-11 advantage at the intermission, Eastern found a comeback power late in the game which enabled it to overcome a 27-26 margin held by Western in the last four minutes of play and go to the front when Capt. Jimmy Ryan duplicated a sensational shot of a few seconds before by caging the ball with one hand while running at full speed.

Kane's Snowbird Clinches Game for Eastern.

In the van by a single tally once more, Eastern made its lead more secure when the same player made good on a free toss and sewed up the game when Barney Kane scored an easy snowbird for the four-point lead.

Jimmy Thompson, high-scoring forward of the Red and White, was effectively held in check by Dallas Shirley, of Eastern, who smothered Thompson so well that the brilliant Western forward could score but twice from the floor.

The bulk of the Western attack was shifted to Bob Freeman, who continued his brilliant work by four times finding the loop after quickly breaking away from a would-be guard.

The whole Western Team, moreover, was well-guarded throughout, especially during the second half when the Moore-coached tossers resorted to pot shots from any position on the floor where they were able to find themselves free to shoot. In the last ten minutes of play Western was given but one good chance to aim at the basket, Freeman coming through with a double-decker after passing under the basket.

Western Resorts to Pot Shots.

The work of Joe Robey, too, was instrumental in aiding the Lincoln Parkers, the clever guard breaking away three times to register a trio of greatly needed goals at critical times.

Almost an exact duplication of the first meeting of the teams was the Business-Central game, which found the rivals battling point for point throughout the final period of play, which opened with Business leading, 23-19.

George Brandt, who was inserted for Downey Rice when the latter was banned after his fourth personal foul at the end of the third quarter, immediately made his presence felt by putting the Blue and White back in the running with a follow-up shot which left Central but two points in arrears, and when Lampson and Capt. Cross made good on respective chances from the foul line, the latter casting a glance at the scoreboard before shooting, the socre was tied at 23-all.

Lucas' Field Goal Deadlocks Score.

Then, for the first time since the second minute of play, Central went ahead when Lampson dribbled in for a 25-23 lead, but little Bobby Lucas, with his tongue sticking out, again sent Business supporters into a wild frenzy when he tied the score with a shot under the basket. Pete Loftus then obtained the ball from the following tap-off and took a quick shot which sent the Stenogs to the fore once again.

However, Central was not yet through, as Cross dribbled in again to tie the score, but when Lucas again stuck out his tongue and took deliberate aim from the center of the court for the all-deciding goal which brought Business the victory.

With 53 seconds to play, Coach Lynn Woodworth left the scene of action, unwilling to be in a position to witness another heartbreaking defeat, but this time Fate was kind, and before another minute had ended, a wild rush of Business players to the dressing room brought him the joyful news that at last a Business victory was "in the books."

Business.	G	FG	P	Central.	G	FG	P
Newman, lf.	0	0	0	Cross, lf.	3	2	8
Lucas, rf.	3	3	9	Delisio, rf.	0	2	2
Chase, c.	2	0	4	Rice, c.	1	2	4
Singman, lg.	1	2	4	Brandt, c.	1	0	2
Loftus, lg.	3	0	6	Parkins, lg.	2	1	5
Shirley, rg.	2	2	6	Lampson, rg.	2	3	7
Totals.	11	7	29	Totals.	8	11	27

Referee—Kesler. Umpire—Caruso. Time of periods—10 minutes.

Eastern.	G	FG	P	Western.	G	FG	P
Ryan, lf.	1	1	3	Bucher, lf.	1	0	2
Kane, rf.	1	1	3	M. Chatlen, lf.	1	0	2
Lieb, c.	2	0	4	Thompson, rf.	2	2	6
Noonan, c.	1	0	2	Freeman, c.	4	2	10
Shirley, lg.	2	1	5	P. Chatlen, lg.	1	0	2
Robey, rg.	3	2	8	Rabbitt, rg.	1	0	2
Totals.	12	7	31	Totals.	11	5	27

Referee—Caruso. Umpire—Kesler. Time of periods—10 minutes.

Cantillon Improved, But Life Despaired Of

Hickman, Ky., Jan. 28 (A.P.).—Joe Cantillon, veteran baseball manager, who has been critically ill since Sunday, was reported at his home here today to be resting somewhat more comfortably, but little or no hope was held out for him. Baseball Commissioner Landis telephoned today to Mrs. Cantillon asking her to wire him twice daily as to her husband's condition.

Fort Washington, Unbeaten in 26 Starts, Enters Post's A. A. U. Court Tournament

Clever Service Team Will Seek Unlimited Championship.

FORT WASHINGTON'S undefeated unlimited basket ball team, which has brushed aside 26 foes this season without a setback, is one of the latest to register for the District A. A. U. tournament to be held under the auspices of The Washington Post, starting March 10. Lieut. Francis Lynch, former Central High and George Washington University student and a graduate of West Point last June, is coaching and playing with the fast Soldier Five.

Lieut. Lynch last night registered ten players with the A. A. U. and issued a general warning to all contenders for the unlimited title that his team will be in the thick of the fight from the start. The record of the Fort Five indicates that Lieut. Lynch was making no idle boasts.

The list of victims of the Soldiers includes the Knights Store, Stanton, Whitestone, Montrose, Monroe, De Luxe, Fort Humphreys and other prominent contenders for honors. The Fort Washington Team claimed a forfeit over the French A. C. Five, when the latter failed to appear for play as scheduled.

Soldiers Showed Power in Downing Knights.

The 68-to-23 decision garnered by the Soldiers over the Knight Store Team Monday night gives some inkling of the real power possessed by them. They will get a further test tonight and Friday night. The St. Martin's Club will be engaged tonight and the Woltz Photographers are scheduled for Friday night. Both of these games will be played at Fort Washington, starting at 8 o'clock.

Service teams will be well represented in the unlimited class. The Fort Humphreys Team has been registered and the Quantico Marine cagers have filed their applications with intentions of playing in the tournament for the third time. The Army Medicos, of Walter Reed, are also in line with a team that has held its own against many of the strongest teams in the District and surrounding territory.

Registration Applications Due by Friday Midnight.

Teams of the 145-pound and unlimited classes, which are required to register their players before midnight of Friday, are rapidly filing registration applications, William E. Russell, chairman of the registration committee, announced last night. All registration applications for these two classes must be filed before that hour, Mr. Russell said, as no extension of time will be allowed. Mr. Russell and members of the registration committee will be in The Post sports department Friday night to receive late applications.

Admission to G.U. Bouts Is Restricted to Men

Admission to home matches of the Georgetown University boxing at Ryan gymnasium will be granted only to men, Father Joseph T. O'Brien, faculty athletic advisor, stated last night. The small seating capacity of the gymnasium made it necessary, Father O'Brien explained, to place a restriction on admissions without effecting the privileges of the student body, which is composed entirely of male students. In the past women have composed approximately one third of the attendance at Hilltop bouts.

"Coincidentally, Father O'Brien announced that two home matches have been definitely scheduled for the Hilltop boxers. Washington and Lee's Team will be entertained in Ryan gymnasium on February 15 and the Bucknell Team will visit on March 15.

Georgetown will commence competition Saturday in a match with West Virginia University at Morgantown, W. Va. Army, Navy and Western Maryland also will be opposed away.

Friday Night Deadline for Teams in Heavier Classes.

Iowa Designates G. W. Game for "Dad's Day"

The sudden elevation of George Washington University in the football world by the scheduling of the Buff and Blue by Navy and Iowa for 1930 contests was further emphasized yesterday when it was learned that the Hawkeye institution has assigned one of its two featured dates for the George Washington game.

This date, October 18, has been set aside by Iowa as Dads' Day. On an occasion of this kind the male parents of all students in the university are invited to attend the game in Iowa City as honor guests and they are made the beneficiaries of special festivities. Unusually large crowds attend these affairs. The other featured date on the Hawkeye schedule is November 15, which has been designated as Homecoming Day in honor of alumni. Iowa will meet Penn State on this date.

Iowa's 1930 schedule follows:

September 27, Bradley Tech (Peoria, Ill.), at Iowa City.
October 4, Oklahoma A. and M., at Iowa City; 11, Centenary (Shreveport, La.), at Iowa City; 18, George Washington, at Iowa City.
November 1, Detroit, at Detroit; 8, Marquette, at Milwaukee; 15, Penn State, at Iowa City; 22, Nebraska, at Iowa City.

Best U. S. Trapshots To Compete at Atlanta

Atlanta, Ga., Jan. 28 (A.P.).—More than a hundred of the country's best marksmen start their quest here tomorrow for $4,000 prize money in the annual Dixie Handicap shoot which continues through Saturday. Mark Arie, Champaign, Ill., headed a group of trapshooters who arrived early for practice.

The tournament starts tomorrow with the Dixie Handicap Class championships and regular and special events are scheduled both morning and afternoon throughout the next four days with night events slated for tomorrow and Friday. Among the shooters expected to participate are A. N. Davis, Charleston, S. C.; Guy V. Deering, Columbus, Wis., president of the American Trapshooting Association; Frank Troeh, Portland, Ore.; Sam Sharman, Salt Lake City, Utah, vice president of the Amateur Trapshooting Association; C. A. Young, Springfield, Ohio; E. D. Flynn, Mobile, Ala.; D. H. McCullouch, Charlotte, N. C.; Paul R. Earle, Starr, S. C.; T. K. Lee, Birmingham, Ala., and C. A. Bogert, Sandusky, Ohio.

Central Swim Meet In Ambassador Pool

The Ambassador Hotel swimming pool will be the scene of Central High's swimming meet with Baltimore City College on Friday, it was announced yesterday. The meet will open at 4 o'clock.

An abundance of room for spectators is assured by the size of the mezzanine floor overlooking the pool.

Art Shires Confident Sox Will Pay $25,000

Dallas, Tex., Jan. 28 (A.P.).—Bent upon a month's rest among old friends before reporting for spring baseball training, Art Shires left here today for Italy, his old home town.

There is little doubt in his mind that the Sox will meet his salary demand of $25,000 for next season. There exists only a difference of $5,000 now between what he has asked and what the club has offered, he said.

"I may not be the greatest player in the world, but I'm a fair drawing card. That's the basis on which I wish to be paid in 1930. I'll draw more money at the gate than any player in the American League, with the exception of Ruth. The Sox can pay what I am asking and still net a nice profit on me."

Shawkey and Harris At Variance on Deal

Miami, Fla., Jan. 28 (A.P.).—Several days of visiting between Bob Shawkey, new pilot of the New York Yankees, and Bucky Harris, Detroit Tiger manager, has resulted in the inscription on paper of nothing but golf scores, Shawkey said here today.

"We've been discussing various trades, of course," he said. "I can see where my pitching staff can be helped by the addition of some new blood, and I could use an outfielder. While Harris and I have been talking trade, we haven't arrived at any common ground in the question."

The two managers have gone in for extensive golfing but this will be discontinued Thursday when Shawkey leaves for New York. The Yankee pilot said he will return here next week to remain until the training camp is opened in St. Petersburg late in February.

Purdue Aid to Join Phelan at Washington

Lafayette, Ind., Jan. 28 (A.P.).—Chester (Cotton) Wilcox, freshman football coach at Purdue University for the last two years, has signed a three-year contract as varsity back field cocah at the University of Washington, it was announced here today. He will be assistant to Jimmy Phelan, who recently resigned as head football coach at Purdue to take the same position at Washington.

Wilcox was chosen all-conference half back and mentioned frequently for all-American honors while playing at Purdue. He was graduated in 1927.

His resignation will become effective February 1.

WILDRICK ACTIVE AT BLAIR.

John A. Wildrick, son of Maj. E. W. Wildrick, 5427 Thirty-ninth street, is a member of both the Blair Academy swimming and wrestling squads. Wildrick swims in the breast-stroke events and wrestles in the 138-pound class.

Unsurpassed Values!

Fruhauf and Stein-Bloch
HAND-TAILORED

SUITS

$37.50

Formerly $65, $60, $55, $50

All $45 and $40 Westyle Suits, $29.50
Alterations at Cost

Sidney West
(INCORPORATED)
14th and G Streets N.W.
EUGENE C. GOTT—PRESIDENT

D. C. COLLEGE FIVES FACE ACTIVE DAYS AFTER LULL

Maryland U. In Week's Feature

Old Liners Entertain Carolina Staters on Saturday.

14 Games Listed in 8 Days Beginning Friday Night.

THIS annual lull in the basket ball wars of college teams, caused by the athletes' pursuit of important midyear examinations, is about at its close. Immediately after the boys hand in their papers the firing will commence anew and with greater intensity than was attached to early season competition.

Eight games which can be classed as exacting tests for the teams involved and as strong attractions for the fans are scheduled for the period beginning Friday and ending a week from Saturday. All of the six teams of the Capital area will be seen in action during this time on home floors. Six others are listed, but they are less important.

George Washington will return to the battle front Friday night in a game with Randolph-Macon, of Ashland, Va., on the Colonial court, and, while the invading quintet boasts no great amount of prestige, it really is a formidable team that the downtown outfit looks upon with deep respect. Having barely beaten the Virginians, 31 to 30, two weeks ago, Coach Joe Mitchell's club is preparing for another grueling contest.

Maryland Faces Tarheels.

On Saturday.

Maryland will resume action Saturday night against North Carolina State in one of the two games of the period which likely will determine its chances in the Southern Conference tournament later on. The other crucial fray will be that listed with Washington and Lee for Monday night. Both will be played on the College Park floor.

North Carolina State is the present Southern Conference champion, having won the title last spring by defeating Duke in the final game. Washington and Lee, despite the high ranking of North Carolina State, is generally regarded the strongest team in the South this season, this by virtue of victories over the Wolfpack and Duke.

Georgetown will renew hostilities by playing West Virginia and New York University on Monday and Thursday, respectively, next week, and both games will be of great importance to the Hilltop crew.

American University is facing two hard tests in the Loyola game, scheduled next Wednesday on the Greyhounds' court in Baltimore, and the tiff with Georgetown, listed for the American court on Saturday, February 8.

Catholic will swing back into action against the powerful St. John's quintet of Annapolis next Thursday night on the Brookland floor. The impressive performances of the Cadets in early season games may be taken as positive indication that the Brooklanders will have their hands full when they clash.

HAVANA RESULTS.

FIRST RACE—Six furlongs; purse, $1,000; claiming; for 3-year-olds. Captain Gilbert, 107 (G. Riley), 6 to 1, 5 to 2, 6 to 5; Flo O'Neill, 110 (J. Comingore), 8 to 5, 4 to 5; Bernard Bee, 107 (L. Logan), 5 to 1. Time, 1:14 4-5. Brown Blazes, Motor Chief, Athos, Showers, Ask Bo, Donora, Charlie Whittier, Treacle and May Agnes K. also ran.

SECOND RACE—Six furlongs; purse, $1,000; claiming; for 4-year-olds and upward. Shorty O., 118 (R. Moser), 12 to 1, 3 to 1, 1 to 1; Owl, 112 (J. Paece), 7 to 5, 7 to 10; Vandion, 115 (R. Townrow), 2 to 5. Time, 1:13 2-5. Champ de Mars, Malcolm, Sturdy Stella also ran.

THIRD RACE—Three furlongs; purse, $1,000; claiming; for 2-year-olds. Gypsie Chief, 110 (R. Townrow), 8 to 5, 1 to 2, 1 to 4; Advertiser, 100 (E. Goodrich), 4 to 1, 2 to 1; Ethel Kenyon, 105 (G. Seabo), 2 to 5. Time, 0:35 3-5. MacNite, Dixie Bo, Type, Noras Grace, French Brigade, Nigricant, Master's Rose also ran.

FOURTH RACE—Six furlongs; purse, $1,000; allowances for 3-year-olds and upward. St. Jim, 105 (G. Seabo), 2 to 6, 1 to 6, out; Superlove, 99 (G. Riley), 6 to 5, out; Mart Malone, 104 (F. Dougherty), out. Time, 1:11 1-5. King David, Graydale also ran.

FIFTH RACE—One and one-sixteenth miles; purse, $1,000; claiming; for 3-year-olds and upward. Royal Sable, 100 (G. Riley), 3 to 5, 1 to 5, out; Crash, 110 (R. Moser), 4 to 5, out; Play B., 110 (L. Lang), out. Time, 1:48 4-5. Clear Sky also ran.

SIXTH RACE—One and one-sixteenth miles; purse, $1,000; claiming; for 4-year-olds and upward. The Dipper, 109 (G. Riley), 1 to 1, 1 to 3, 1 to 6; Festic, 105 (F. Dougherty), 3 to 1, 6 to 5; Potful, 111 (L. Logan), 2 to 5. Time, 1:46 4-5. Blue Flag, Acme, Black Wrack and Clarence Le Bus also ran.

SEVENTH RACE—One mile and a sixteenth; purse, $1,000; claiming; for 3-year-olds and upward. Derenda, 108 (J. Passero), 5 to 2, 4 to 5, 1 to 3; Brown Chief, 108 (J. Long), 5 to 1, 5 to 2; Parnell, 113 (G. Seabo), 5 to 2. Time, 1:47. Ormanita, Twelve Sixty, Devonshire, Compiler and Elmer H. also ran.

Diamonds, Watches, Jewelry
ROSSLYN LOAN CO.
End Key Bridge. Rosslyn, Va.
S. F. Cooper, Mgr., formerly with H. K. Fulton. ROSSLYN CAR TO DOOR

TUXEDOS For Hire $2.50
Suits-O'Coats $14.75 up
HORN, *The Tailor*
1137 and 1139 15th St. N.W.

LOANS HORNING
Diamonds—Watches—Jewelry
South—End of Highway Bridge
On the Road to Alexandria
Rate of Interest 2% and 3%

RENT a CAR
Drive it Urself
Phone North 7800
100 New Clean Autos
Sherby's RENT-A-CAR CO.
2131 14th St. N.W.

The Beginning of a Beautiful Friendship—By H. W. Webster

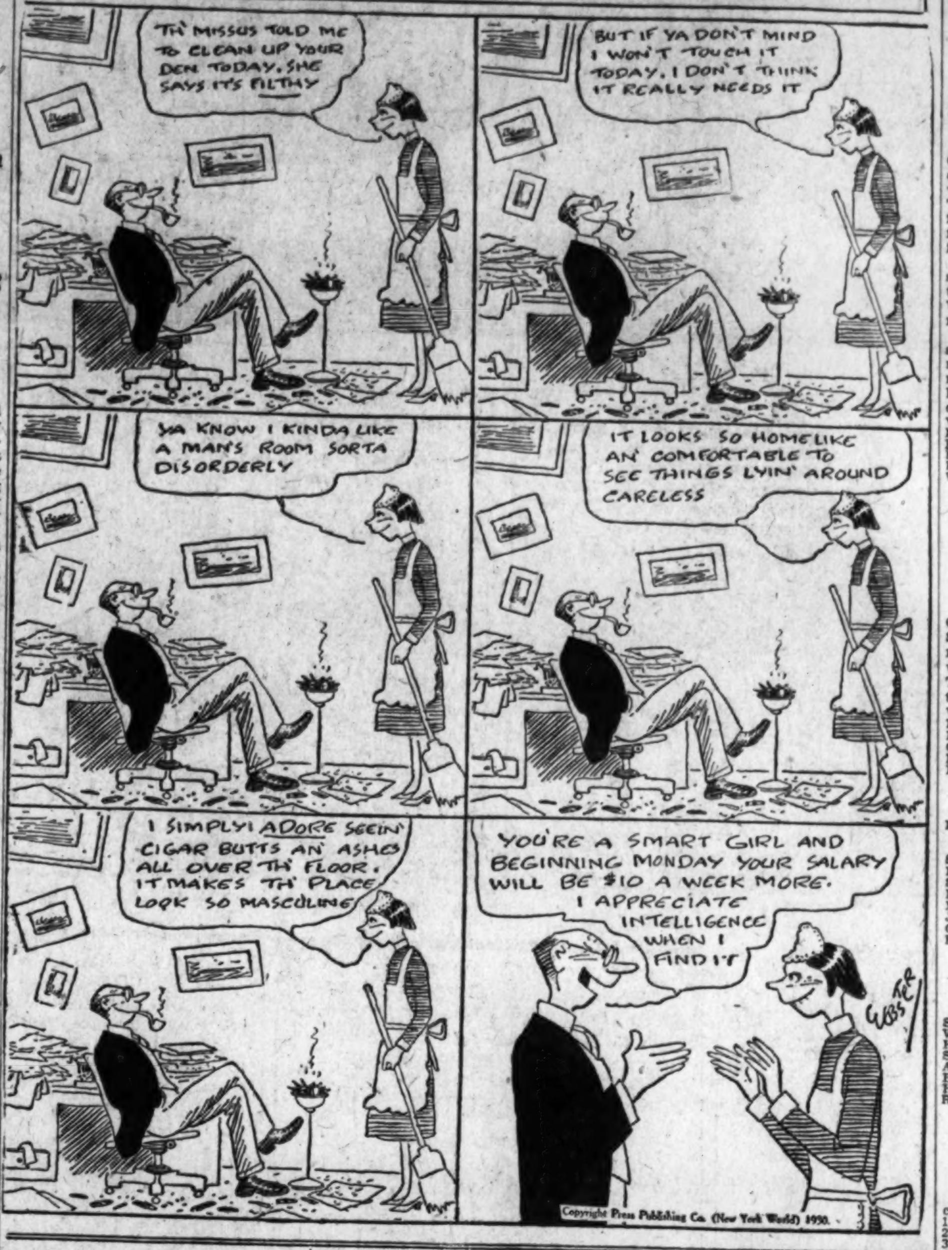

SARANACS NOSE OUT FOE.

Saranac.	G	FG	P	G. P. O. Ad.	G	FG	P
Jones.lf	1	0	2	Livermore.lf	1	0	2
E.Miller.rf	3	1	7	C.Miller.lf	2	0	4
Levine.c	2	1	5	Owens.rf	1	0	2
G.Askin.lg	1	1	3	Hall.c	2	1	5
Freedenb'g.rg	1	0	2	Kelly.lg	0	2	2
L.Askin.rg	1	1	3	Salo.lg	1	1	3
				Mulligan.lg	0	0	0
Totals	9	4	22	Shworeor.rg	0	0	0
				Moran.rg	0	2	2
				Totals	7	6	20

Referee—MacCartee (Tech).

RIALTOS MAKE DEBUT.

The Rialto Club Five will make its debut tonight at 9 o'clock when it faces the Blue and Gray Five in the Coast Guard Armory gymnasium. All Rialto members are asked to report to Capt. Benny Mensh at the J. C. C. gym at 8 o'clock. For games, call Capt. Mensh at Columbia 0341, during the day.

FAIR GROUNDS, LA., CHART, JANUARY 28, 1930.

(Associated Press.)

WEATHER, THREATENING. TRACK, SLOPPY.

FIRST RACE—Six furlongs. Purse, $1,000; claiming. For maiden 3-year-olds. Start good. Won driving; place, same. Went to post at 2:02½. Off at 2:03. Winner, R. J. Jones' b. f. (3), by Leonardo II—Herkyte. Trained by owner. Value to winner, $750; second, $150; third, $75; fourth, $25. Time, 0:24, 0:49, 1:16 1-5.

Horses	Wgt.	Post	St.	¼	½	Str.	Fin.	Jockeys	Straight
MILANO	113	11	1	1	1½	1 1½	1½	Buckley	$2.90
BEEKEEPER	111	12	4	3	2 1½	2	2	Dell	4.60
CHORISTER	109	3	2	2	3	3	3ns	K. Russell	3.45
PATTIE LOUISE	104	4	5	6	6½	4h	4	Ellsworth	21.15
JOHN GREENER	114	8	9	7	7	5½	5¼	Landolt	30.20
THISTLE MARTY	104	10	3	4h	4	6	6	Cramer	88.45
ZUYDER ZEE	110½	6	10	10	10	7	7	J. Mann	14.35
LUAKAHA	109	5	8	11h	11	8h	8h	McCabe	*55.45
TROUBANOVA	109	7	11	9 1½	9 1½	9½	9h	Ayraud	*
KWEN LUN	118	2	7	8	8h	10	10	Steffen	21.25
GUYTAH	111	1	6	5h	5h	11	11	Kellum	*
CABILDO	114	9	12	12	12	12	12	J. Smith	3.20

* Field.

Two-dollar mutuels paid—MILANO, $7.80, $5.60, $3.70; BEEKEEPER, $10.60, $4.30; CHORISTER, $2.80.

MILANO, breaking fast, moved into a good early lead and, continuing well, held race safe under energetic handling. BEEKEEPER challenged stoutly through the final stages, but was not good enough. CHOISTER raced forwardly throughout and had no mishaps. PATTI LOUISE showed a good effort.

SECOND RACE—One and one-sixteenth miles. Purse, $1,000; claiming. For 4-year-olds and upward. Start good. Won driving; place, same. Went to post at 2:27. Off at 2:28. Winner, W. H. Fizer's ch. g. (4), by St. Rock—Miss Blue. Trained by owner. Value to winner, $750; second, $150; third, $75; fourth, $25. Time, 0:25 2-5, 0:50 1-5, 1:17 1-5, 1:45, 1:52 2-5.

Horses	Wgt.	Post	St.	¼	½	¾	Str.	Fin.	Jockeys	Straight
BLUE METEOR	112	5	9	6	4 1½	4	3	1nk	Palumbo	$5.25
FLOSSIE HARE	104	3	2	3	3	2 1½	1h	2	Horn	7.25
MARCELLA AGNES	102	9	5	2h	1	1h	2¼	3	K. Russell	16.40
EVELYN L.	102	10	6	7	5	5	5	4 1½	Green	11.90
CHATTAHOOCHEE	107	1	1	1nk	2h	3h	4h	5½	Steffen	.85
JACK UP	107	8	8	9	8	6	6 1¼	6	Sandoz	21.20
ROCKY WAY	112	11	10	10	9½	8h	7	7	Kellum	*11.40
SHASTA LADY	102	6	11	11	11	10	8	8	V. Smith	212.30
BULL RUN	107	7	4	8	10	9	10	9	Ellsworth	*
GARRISON	107	4	3	5 1½	7h	7½	9 1¼	10	Cramer	30.35
PRETTY MICHELLE	104	2	7	4½	6	11	11	11	Quackenbush	*

* Field.

Two-dollar mutuels paid—BLUE METEOR, $12.50, $5.50, $4.50; FLOSSIE HARE, $6.80, $4.40; MARCELLA AGNES, $6.50.

BLUE METEOR, reserved off the early pace, moved up stoutly in the stretch when called upon and outfinished FLOSSY HARE under a good hand ride. FLOSSIE HARE, a forward factor all the way, took command when MARCELLA AGNES tired and held on well in final drive. MARCELLA AGNES tired. EVELYN L. ran a good race on the inside all the way. CHATTAHOOCHEE raced forwardly to the stretch and then weakened badly in final drive.

WEATHER, RAINING. TRACK, SLOPPY.

THIRD RACE—One and one-sixteenth miles. Purse, $1,000; claiming. For 4-year-olds and upward. Start good. Won driving; place, same. Went to post at 2:52½. Off at 2:53½. Winner, Mrs. P. Reuter's b. g. (7), by Seth—Keep Moving. Trained by P. Reuter. Value to winner, $750; second, $150; third, $75; fourth, $25. Time, 0:25 1-5, 0:49 4-5, 1:16, 1:43 4-5, 1:50 2-5.

Horses	Wgt.	Post	St.	¼	½	Str.	Fin.	Jockeys	Straight
COLONEL SETH	112	4	2	1	1	1	1¼	1nk	C. Meyer	$8.35
SETH'S BALLOT	105	6	3	2	2h	2h	2h	2	K. Russell	3.00
RAPIDA	100	7	6	9	7	4	4	3	Ellsworth	8.35
YACHTSMAN	107	12	4	4½	3	3	3	4	Horn	13.60
GO AWAY	104	9	11	11	10	8	5	5	Cimerak	*44.20
INDIAN GUIDE	107	5	5	3 1½	4	4½	6	6	Cramer	4.80
TIGER FLOWER	102	1	7	5	6h	5½	7 1½	7	M. Meyers	*
EDWARD GRAY	107	8	8	7	5h	6	8	8	Quackenbush	1.80
GO FOIN	107	3	1	6	9½	9½	9	9	V. Smith	59.25
RUN MORE	112	10	9	8½	8	10h	10	10½	Douglas	83.50
RENE	100	11	12	12	12	11	11	11	Frye	*
MADDENSTOWN	112	2	10	10 1¼	11	12	12	12	J. Mann	137.85

* Field.

Two-dollar mutuels paid—COLONEL SETH, $18.70, $7.20, $5.30; SETH'S BALLOT, $3.80, $2.90; RAPIDA, $6.70.

COLONEL SETH displayed good speed in the going, moved into a good lead and continued well under pressure. SETH'S BALLOT followed in closest pursuit of the pace and challenged resolutely through the stretch, but was not quite good enough. RAPIDA outrun early, closed ground under hard riding. YACHTSMAN had no mishaps. EDWARD GRAY was never prominent.

FOURTH RACE—Six furlongs. Purse, $1,200; handicap. The Connecticut Yankee. For 3-year-olds and upward. Start good. Won easily; place, same. Went to post at 3:17. Off at 3:17½. Winner, A. P. Canale's b. c. (4), by Mackenzie II—Irene. Trained by A. Thomas. Value to winner, $880. Time, 0:23 2-5, 0:47 2-5, 1:14 3-5.

Horses	Wgt.	Post	St.	¼	½	Str.	Fin.	Jockeys	Straight
HIGH SCORE	120	1	1	1	1	1 1½	1	C. Meyer	$0.20
EXTREME	113	2	2	2	2	2	2	Landolt	2.30

Two-dollar mutuels paid—HIGH SCORE, $2.40, out; EXTREME, out.

HIGH SCORE, breaking fast, moved into the lead at once and easily held sway to the end. EXTREME, hard ridden from the start, could not menace the winner at any stage of the journey. Only two horses started.

FIFTH RACE—One mile. Purse, $1,000; allowances. The Bebe Daniels. For 3-year-olds. Start good. Won easily; place, driving. Went to post at 3:41. Off at 3:42. Winner, F. Swain's br. c. (3), by Supremus—Sandy Land. Trained by owner. Value to winner, $750; second, $150; third, $75; fourth, $25. Time, 0:25, 0:50, 1:16, 1:43 4-5.

Horses	Wgt.	Post	St.	¼	½	¾	Str.	Fin.	Jockeys	Straight
CORAL BEACH	103	2	1	1 1½	1	1¼	1	1	K. Russell	$1.30
GEN. JACKSON	105	1	3	3	3	2	2	2	Finnerty	2.05
JOVIAL FRIAR	108	3	2	2	2	3	3 1¼	3	C. Meyer	3.10
GREY ABBESS	108½	4	4	4	4	4	4	4	V. Smith	7.25

Two-dollar mutuels paid—CORAL BEACH, $4.60, $2.60, out; GENERAL JACKSON, $3.40, out; JOVIAL FRIAR, out.

CORAL BEACH, displaying the most speed in the going, took a good early lead and, continuing well under mild handling, easily held race safe. GENERAL JACKSON moved up stoutly turning for home, but could not overhaul the leader under hard riding. JOVIAL FRIAR tired after chasing the pace for six furlongs. GREY ABBESS was outrun all the way.

SIXTH RACE—One and one-sixteenth miles. Purse, $1,000; claiming. For 4-year-olds and upward. Start good. Won easily; place, driving. Went to post at 4:06. Off at 4:06½. Winner, Murdock and McClellan's b. m. (5), by Light Brigade—Accelerate. Trained by W. P. Gaines. Value to winner, $750; second, $195; third, $105; fourth, $25. Time, 0:25, 0:50, 1:15 4-5, 1:43, 1:50 3-5.

Horses	Wgt.	Post	St.	¼	½	¾	Str.	Fin.	Jockeys	Straight
DEAR INEZ	105	2	4	2	2	1	1	1	Quackenbush	$2.95
BRIDEGROOM	115	3	1	3	3	3	2	2¼	Parmelee	.50
DUBRIC	112	4	3	1	1	2	3	3	Leonard	20.95
WATCH THE TIME	112	5	5	5	5	5	4	4	Swigert	7.10
SHASTA PRUNE	106	1	2	4	4	4	5	5	Landolt	21.00

Two-dollar mutuels paid—DEAR INEZ, $7.90, $2.60, $2.40; BRIDEGROOM, $2.60, $2.40; DUBRIC, $3.50.

DEAR INEZ, following closest attendance of the early pace, moved into the lead rounding the end turn when SHASTA PRUNE tired and, continuing well in final stages, easily held race safe. BRIDEGROOM, taken back repeatedly, closed ground in the final three furlongs. DUBRIC, outrun early, closed some ground. WATCH THE TIME had no mishaps. SHASTA PRUNE quit after showing speed in pacemaking.

SEVENTH RACE—One and one-eighth miles. Purse, $1,000; claiming. For 4-year-olds and upward. Start good. Won handily; place, driving. Went to post at 4:36. Off at 4:37. Winner, G. F. Jenkins' b. g. (5), by Dodge—Mellora. Trained by owner. Value to winner, $750; second, $150; third, $75; fourth, $25. Time, 0:25, 0:50 2-5, 1:16 4-5, 1:44 4-5, 1:59.

Horses	Wgt.	Post	St.	¼	½	¾	Str.	Fin.	Jockeys	Straight
PUNKIE	105	1	2	2	2	2½	2¼	1 1½	V. Smith	$4.45
RED SPIDER	105	2	1	1 1½	1	1½	1	2	K. Russell	7.90
REJUVENATION	109	6	5	6	3	3	3	3¼	Quackenbush	4.30
LETTER SIX	110	4	8	8	5	5	4	4	Quattlebaum	12.00
BLACK THUNDER	111	9	4	6½	8	8	5	5	Dell	2.80
FRANK HAWLEY	105	5	6	5	7	7	6	6	Benoit	6.20
QUIBBLER	114	10	7	4	4	4	7	7	Parmelee	25.40
FLAPDOODLE	113	3	3	7	6	6	8	8	Eames	21.15
LITTLE MINISTER	110	8	10	10	10	10	9	9	Palumbo	15.15
LOUISVILLE	106	7	9	9	9	9	10	10	Martin	127.30

Two-dollar mutuels paid—PUNKIE, $10.90, $7.10, $3.40; RED SPIDER, $9.10, $5.10; REJUVENATION, $4.10.

PUNKIE, racing close up on the inside to the stretch, took lead and drew out under energetic handling. RED SPIDER displayed the most speed in pacemaking and held on well after being headed to save the place.

WOLTZ BEAT WHIRLWIND QUINTET

THE Woltz Photographer Five last night took a firm grasp on the runner-up position in the Community Center League by easily defeating the Walters Whirlwinds, who failed to show their best form. The score was 34 to 14. The losers failed to score from the floor in the first half, collecting 13 of their total in the third quarter.

Forney and Banta led the Woltz assault, with Buscher and Dean sharing the laurels. Fitzgerald was the only Whirlwind cager to cut the cords more than once.

Chief attention is now centered about the game scheduled for tomorrow night between the leading Potomac Boat Club Team and the Dixie Pigs, who have dropped but one decision in five starts.

Woltz Photo.	G	FG	P	Whirlwinds.	G	FG	P
Buscher.lf	3	1	7	Raeder.lf	0	0	0
Banta.rf	4	1	9	Goodenough.lf	0	0	0
Forney.c	5	1	11	Self.rf	1	0	2
Dean.lg	0	0	0	Sanders.rf	0	0	0
Walker.rg	3	1	7	Fitzgerald.c	3	1	7
				C.Shapiro.lg	1	0	2
Totals	15	4	34	Wilkshire.rg	1	1	3
				L.Shapiro.rg	0	0	0
				Totals	6	2	14

Referee—Robbins.

STRAYER'S WINS TWO.

The Washington Strayer's Business College teams defeated Baltimore Strayer's at St. Martin's Gym last night. The local Strayer's girls' team won, 38 to 37, in a spirited battle. The local men's team triumphed, 27 to 15.

Washington.	G	FG	P	Baltimore.	G	FG	P
Dix.lf	2	1	5	Glassman.lf	3	2	8
Hook.rf	5	0	10	Lehm.rf	1	0	2
Chase.c	1	1	3	Fonabille.rf	1	2	4
Rosenblatt.lg	1	2	4	Kerwyn.c	0	0	0
Hunter.rg	2	1	5	McDonough.lg	0	1	1
				Laizeaux.rg	0	0	0
Totals	11	5	27	Totals	5	5	15

Foul shots attempted—Washington, 10; Baltimore, 13. Referee—Arrington.

GIRLS.

Stray. Wash.	G	FG	P	Stray. Balt.	G	FG	P
Hessick.lf	9	4	22	Stevinski.lf	9	2	20
Slusser.rf	2	0	4	Reed.rf	7	3	17
Darby.c	6	0	12	Pittman.c	0	0	0
Myer.c	0	0	0	Gray.sc	0	0	0
Johnson.sc	0	0	0	Connor.lg	0	0	0
Cullen.lg	0	0	0	Fetterhoff.rg	0	0	0
Powell.rg	0	0	0				
Totals	17	4	38	Totals	16	5	37

Referee—Miss Vasey.

SAINTS WIN ANOTHER.

St. Martin's.	G	FG	P	Western Elec.	G	FG	P
Wanley.lf	2	3	7	Moeller.lf	0	1	1
Heiss.rf	4	0	8	Robinson.rf	0	0	0
S.Har'gton.rf	0	0	0	Schaffert.c	2	0	4
A.Har'gton.c	3	0	6	Shanklin.lg	1	1	3
Barnard.lg	1	0	2	Mitchell.rg	2	0	4
Hunt.lg	0	0	0				
Rathgeber.rg	1	2	4				
Totals	11	5	27	Totals	5	2	12

Referee—Warren.

AGUA CALIENTE ENTRIES.

(Associated Press.)

FIRST RACE—Six furlongs; purse, $600; claiming; for 3-year-olds and upward.
1 *Fair Heather...108 | 8 Nationwide...110
2 *Edward K...105 | 9 *Kamuela...113
3 *Shasta Night...100 | 10 Gallardo...114
4 *Son of Volta...101 | 11 Argue...110
5 *Chard...112 | 12 *Bunker Hills...109
6 *Engineer Day...108 | 13 Dudu...100
7 *Mme. Valeria...110 | 14 *Sis Turpin...103

SECOND RACE—Seven furlongs; purse, $600; claiming; for 3-year-olds and upward.
1 *Voltmeter...95 | 10 *Sylvanus...112
2 *Highwin...105 | 11 Blue Lane...117
3 *Careyllo...98 | 12 *Clermont, Jr...108
4 *Fourteen Sixty...105 | 13 Clem Lewis...108
5 *Elmonte...103 | 14 Lumont...97
6 Herokerra...103 | 15 *Valley Joe...109
7 Jim's Dream...103 | 16 *Daw...101
8 *Benito...109 | 17 *Bluefish...
9 *Carlisle...109 | 18 *Boca...105

THIRD RACE—Three furlongs; purse, $800; claiming; for 2-year-olds.
1 †Shasta Dream...113 | 7 Siracode...108
2 *J. W. Grant...107 | 8 Final Reading...107
3 †Shasta Snow...113 | 9 *M. Cheyenne...112
4 Durba...115 | 10 *Bobbie M...100
5 Jim Mac...110 | 11 Oaten...113
6 *Strip...100
†Brown-Shasta entry.

FOURTH RACE—Seven furlongs; purse, $600; claiming; for 3-year-olds and upward.
1 *Royal Flag...103 | 10 *Bruni...86
2 *Dr. McAmis...110 | 11 Muriel H...108
3 Odd Seth...105 | 12 Jack Dempsey...110
4 *C.'s Attraction...86 | 13 *Julie H...107
5 *Master Rock...109 | 14 Kiyi...117
6 *Ala. Bound...112 | 15 Coeur de Lion...117
7 *Our Dan...109 | 16 *Sunny Corn...93
8 *Laddie Buck...108 | 17 *Dona Vera...108
9 *Cas Walser...109 | 18 *Fairy Rose...107

FIFTH RACE—Seven furlongs; purse, $800; claiming; for 4-year-olds and upward.
1 *Geo. Groom...107 | 6 Broomoney...110
2 *Olive Dexter...110 | 7 Roodles...110
3 Golden Sweep...112 | 8 Fair Bill...110
4 *Sambeau...107 | 9 *Formic...107
5 *Euonymous...104

SIXTH RACE—Six furlongs; purse, $600; claiming; for 4-year-olds and upward.
1 Fair Anita...109 | 7 *Idealia...110
2 Break o' Dawn...112 | 8 Chang...109
3 *†Kit Carson...106 | 9 *Vittoria...104
4 *Glad Effort...104 | 10 *Shasta Rose...104
5 *†Short Price...106 | 11 Northampton...107
6 *Baby Blue...102
†Irwin Leslie Stable entry.

SEVENTH RACE—One and one-sixteenth miles; purse, $800; claiming; for 4-year-olds and upward.
1 *The Orleanian...109 | 7 *Golden Scholl...100
2 *Thrace...109 | 8 *Plain Pete...100
3 *Lit. Asbestos...109 | 9 *Barrie Oliver...107
4 *No Effort...109 | 10 Billy Basil...103
5 *M. o' the Storm...98 | 11 *Ted Healey...102
6 *Moses...102
*Apprentice allowance claimed.
Weather: clear; track, muddy.

MIAMI ENTRIES.

(Associated Press.)

FIRST RACE—Three furlongs; purse, $1,000; for 2-year-olds.
1 Tinky...120 | 7 Chiati...120
2 Brandon Saint...120 | 8 Intractable...120
3 Foolhardy...120 | 9 Jolly King...120
4 J. Hang...120 | 10 Dee John...120
5 South Seas...120 | 11 O'Rourke...120
6 Sol. G. Wilson...120 | 12 What Have You...120
Also eligible—
13 *Aga Carton...120 | 16 River Bottom...120
14 Regular Feller...120 | 17 Gaillard...120
15 Kilometer...120 | 18 Sun Mask...120

SECOND RACE—One and one-eighth miles; purse, $1,000; claiming; for 4-year-olds and upward.
1 Leonardeau...114 | 6 Laurie...116
2 Nihil...112 | 7 Webster...112
3 Fire On...114 | 8 Nat Evens...114
4 Architect...118 | 9 Wolfy...116
5 Your Play...111

THIRD RACE—Six furlongs; purse, $1,000; claiming; for 3-year-olds.
1 *Don Romano...107 | 7 *Skip Weidel...102
2 Wander Lou...107 | 8 Megazza...112
3 Branch...107 | 9 Guthrie...112
4 Donau...112 | 10 Zevelette...107
5 Huesman...116 | 11 Cristar...107
6 *Bicook...102 | 12 Royal Bells...107
Also eligible—
13 *Lord Britain...107 | 16 *Rain Crow...102
14 *Baby Blimp...102 | 17 Overhead...107
15 Merry Tom...112 | 18 Czarina...107

FOURTH RACE—One and one-eighth miles; purse, $1,000; the William McKinley; for 4-year-olds and upward.
1 *Parole II...103 | 5 Turk's Cap...116
2 Paul Revere...112 | 6 *Light Air...108
3 Bozo...112 | 7 Old Black Joe...114
4 *Fire Under...112 | 8 La Paloma...116

FIFTH RACE—Six furlongs; purse, $1,000; claiming; for 4-year-olds and upward.
1 *My Girl...102 | 7 Professor...114
2 Common Sense...112 | 8 *Manwell...109
3 Nor'easter...117 | 9 Caporal II...114
4 *Sable II...109 | 10 Storm Signal...109
5 *Katharine...104 | 11 *Pebble's Last...107
6 *The Runt...109 | 12 *McIntosh...109
Also eligible—
13 Havoc...112 | 16 *Nevermore...109
14 Anaconda...109 | 17 *Manuelita...104
15 Sanction...114 | 18 Louise Wilson...107

SIXTH RACE—One and one-eighth miles; purse, $1,000; claiming; for 4-year-olds and upward.
1 *Margate...108 | 6 *Gnome II...109
2 *Besom...109 | 7 *Roi Confidence...102
3 George Mehas...114 | 8 Blanco...109
4 Dr. Rankin...119 | 9 High Player...112
5 *Forbis...107
*Apprentice allowance claimed.

Franklin Five Adds Gonzaga to Victims

Gonzaga's courtmen had difficulty in finding the basket from the floor last night, scoring but four field goals, and as a result, bowed to the Benjamin Franklin tossers, 28-20, who ran their winning streak up to eight straight by the victory.

Except for a brief time in the second quarter, when the Purple forged ahead, 9-5, Benjamin Franklin was always in the lead, holding a 12-10 margin at half time. Led by Dick Keefer, who scored 8 points, the winners widened the breach in the second 20 minutes of play.

Ben. Frank.	G	FG	P	Gonzaga.	G	FG	P
Hamilton.lf	2	2	6	McVean.lf	1	2	4
Proctor.lf	0	1	1	Nolan.rf	1	2	4
Kegler.rf	3	2	8	A.Farrell.c	0	1	1
Litman.c	1	1	3	Pyne.c	1	4	6
Polinger.c	1	0	2	Fitzgerald.lg	0	1	1
Ryan.lg	0	0	0	J.Farrell.rg	1	2	4
Johnson.rg	1	0	2				
Sherman.rg	2	2	6	Totals	4	12	20
Totals	9	10	28				

Referee—Kail.

WIN OVER FIREMEN.

The Stewart Bros. Photographer Five last night defeated the Takoma Firemen, 25 to 20, in a heated game. Henley, of the losers, led the scorers with 5 baskets. The winners will meet the Petworth Mets tonight at 8 o'clock in the new Blair School Gym.

Stewarts.	G	FG	P	Tak. Firemen.	G	FG	P
Harris.lf	0	0	0	Drake.lf	3	0	6
Mindel.lf	2	1	5	Smith.lf	0	0	0
Richardson.rf	1	0	2	Long.rf	0	0	0
Curtin.c	1	1	3	Fitzgerald.rf	0	0	0
Gahan.lg	2	5	9	Harris.c	2	0	4
Denniberg.rg	3	0	6	Toler.lg	0	0	0
Totals	9	7	25	Henley.rg	5	0	10
				Totals	10	0	20

Foul shots attempted—Takoma, 4; Stewarts, 12.

PRINTERS DOWN STANTONS.

Printers.	G	FG	P	Stantons.	G	FG	P
Dalglish.lf	0	0	0	Lucas.lf	2	2	6
Mealy.rf	2	0	4	O.Brienza.rf	2	0	4
McAlwee.c	2	0	4	Farrell.c	3	0	6
Heiss.lg	9	1	19	Cinotti.lg	1	0	2
Malinoff.rg	2	0	4	L.Brienza.rg	3	0	6
Totals	15	1	31	Totals	11	2	24

Referee—Gubsch.

PONTIACS EKE OUT VICTORY

Pontiacs.	G	FG	P	Tremonts.	G	FG	P
Young.lf	6	4	16	Semia.lf	0	0	0
O'Dwyer.rf	1	0	2	P.Ciango.rf	5	0	10
Brannon.rf	1	0	2	Galotta.c	1	3	5
Boyd.c	2	1	5	Mahoney.c	2	2	6
Ellington.lg	0	1	1	McQueeney.lg	1	0	2
Dellar.rg	0	0	0	Willner.rg	2	0	4
Rice.rg	1	0	2				
Totals	11	6	28	Totals	11	5	27

Referee—Taylor (E. H. S.).

GOOD SHEPHERDS SCORE.

Good Shep.	G	FG	P	De Molay.	G	FG	P
Picken.lf	2	0	4	Sinclair.lf	1	0	2
Bayliss.rf	1	0	2	McIntosh.rf	2	2	6
Henry.c	1	0	2	L.Schaffert.rf	2	3	7
Magruder.lg	0	0	0	Thaden.c	0	0	0
Courtney.rg	5	2	12	Brown.c	0	0	0
Donahue.rg	1	0	2	T.Schaffert.lg	1	0	2
				Dorman.rg	0	0	0
Totals	10	2	22	Anderson.rg	2	0	4
				Totals	8	5	21

Referee—Evans Fudge (DeMolay).

RACING SELECTIONS

HAVANA.
1—Aspin Lake, Pennsylvania II, Betty Haskell.
2—Brigand, Johnny Agee, Pitchfork.
3—Theo Fay, Balum, Ecoma.
4—Time Keeper, Sir Barley, J. J. Bambrick.
5—Homelike, Clifton's Maid, Drifter.
6—Frankman, Determan, Erin Go Bragh.
Best—Homelike.
—Louisville Times (A.P.).
1—Fay Hamilton, Mont Daisy, Quadroon.
2—Johnny Agee, Brigand, Reigh Burn.
3—Irish Sphere, Rough Neck, Billie March.
4—Our Buddy, Mad Sketch, J. J. Bambrick.
5—Homelike, Pan, Drifter.
6—Frankman, Nonstop, Profiteer.
—N. Y. Handicap.

MIAMI.
1—No selections.
2—Fire On, Your Play, Nat Evens.
3—Zevelette, Huesman, Donau.
4—Fire Under, Paul Revere, Light Air.
5—Nor'easter, Katharina, The Runt.
6—Margate, Doctor Rankin, Forbis.
Best—Fire Under.
—Louisville Times (A.P.).
1—Intractable, Brandon Saint, O'Rourke.
2—Your Play, Wolfy, Nat Evans.
3—Czarina, Huestman, Donau.
4—Parole II, Light Air, Fire Under.
5—Corporal II, Nor'easter, McIntosh.
6—Roi Confidence, Dr. Rankin, Blanco.
—N. Y. Handicap.

AGUA CALIENTE.
1—Fair Heather, Chard, Kamuela.
2—Fourteen Sixty, Valley Joe, Sylvanus.
3—Miss Cheyenne, Durba, Strip.
4—Julie H., Kiyi, Jack Dempsey.
5—George Groom, Euonymous, Golden Sweep.
6—Vittoria, Short Price, Fair Anita.
7—Thrace, Ted Healey, Little Asbestos.
Best—George Groom.
—Louisville Times (A.P.).
1—Fair Heather, Madam Varalia, Kamulia.
2—Blue Fish, Valley Joe, Fourteen Sixty.
3—Miss Cheyenne, Final Reading, Strip.
4—Cour de Lion, Kiyi, Master Rock.
5—Geo. Groom, Olive Dexter, Euonymous.
6—Fair Anita, Short Price, Vittoria.
7—Thrace, Ted Healey, Billy Basil.
—N. Y. Handicap.

HAVANA ENTRIES.

(Associated Press.)

FIRST RACE—Five and one-half furlongs; purse, $1,000; claiming; for 3-year-olds and upward.
1 Broadmoor...112 | 10 *Betty Haskell...102
2 My Word...112 | 11 Mont Daisy...107
3 Fay Hamilton...107 | 12 *Emily Aiken...92
4 *Water Pat...107 | 13 The Angelus...107
5 Intense...107 | 14 Always...112
6 *Aspin Lake...107 | 15 *P'nsylvania II...102
7 Coverwood...112 | 16 *Gay Broeck...92
8 *Dinneford...107 | 17 *Crittal...107
9 Agnes Wynn...107 | 18 *Quadroon...97

SECOND RACE—Five and one-half furlongs; purse, $1,000; claiming; for 3-year-olds and upward.
1 Oh Me...107 | 10 Brigand...112
2 Pequeto...107 | 11 *Hand Maiden...102
3 Col. Fallon...112 | 12 Reighburn...112
4 *Pitchfork...107 | 13 Tidbit...107
5 *Juicy...102 | 14 *Meteor Jones...107
6 Morehead...112 | 15 Johnny Agee...112
7 *Era...107 | 16 Tent Builder...112
8 *Trust Me...92 | 17 *Alma Vita...92
9 *Lenny...102 | 18 Coaster...107

THIRD RACE—Five and one-half furlongs; purse, $1,000; claiming; for 3-year-olds and upward.
1 Paddy Flaherty...115 | 10 Clodomir II...112
2 Not Guilty...107 | 11 Roberta L...100
3 *Billie March...105 | 12 *Roughneck...100
4 Cuevas...112 | 13 Theo Fay...112
5 *Balum...110 | 14 *Wildrake...107
6 *Ecoma...95 | 15 *Sweet Yvette...95
7 Starry Dawn...97 | 16 Wonderman...115
8 Sea Kale...112 | 17 *Miami Triad...107
9 Irish Sphere...115 | 18 Pleas. Smiles...112

FOURTH RACE—Five and one-half furlongs; purse, $1,000; claiming; for 3-year-olds.
1 *Appellate...110 | 10 *Ranch Lass...105
2 Cordovan...110 | 11 *Sir Barley...110
3 *Shrew...102 | 12 The Engineer...115
4 J. J. Bambrick...115 | 13 Mad Sketch...115
5 *Petit Pan...107 | 14 Triona...102
6 Our Buddy...115 | 15 *Abington...107
7 Fair Impression...115 | 16 Unfort. Girl...97
8 *Timekeeper...110 | 17 *Hoatsin...110
9 *Chris Paschen...107 | 18 Panola...110

FIFTH RACE—One mile and 50 yards; purse, $1,000; the Mercedita; claiming; for 3-year-olds and upward.
1 Channing L...114 | 5 *Drifter...109
2 *Pan...112 | 6 Minteel...105
3 Homelike...114 | 7 *Sam Slick...105
4 *Clifton's Maid...92 | 8 *Gainsswood...105

SIXTH RACE—One mile and 50 yards; purse, $1,000; claiming; for 3-year-olds and upward.
1 *Brown Lady...100 | 10 Lucky Man...100
2 Profiteer...110 | 11 Campanella...105
3 *Mona...100 | 12 *E. Go Bragh...105
4 Twilight Song...110 | 13 *Frankman...105
5 Clemmie...105 | 14 Michael B...110
6 Determan...110 | 15 Pandy...105
7 Okay...110 | 16 *Flaneur...105
8 *Tates Creek...105 | 17 *Nonstop...105
9 *Phi Delta...100 | 18 Fascisti...110
*Apprentice allowance claimed.
Weather, clear; track, fast.

Trainer Gentry Saddles 6 Cuba Winners in Row

Havana Race Track, Cuba, Jan. 28 (A.P.).—Lloyd Gentry, who claims Kentucky as his native heath, established a Cuban record here and inserted a brilliant notation into training annals when he saddled his sixth straight winner in two days' racing at Oriental Park. Delvers into mental statistics failed to recall another instance when one man previously had saddled six straight winners in two days' racing and retain a perfect score.

Gentry won with Capt. Gilbert in the first and Gypsie Chief in the third on today's program, while he saddled the following winners on yesterday's card: River Forest, in the second; Knight Commander, in the third; Lactorius, in the fourth, and Bumpkin, in the fifth.

PURPLE JUNIORS SCORE.

Gonzaga's Lightweight Five chalked up an easy victory yesterday, scoring over the Raymond Riordan School, 36 to 17, at the Purple Gymnasium. Repetti, Perruso, Boucher and Lynch led the winning attack.

Riordan.	G	FG	P	Gonzaga.	G	FG	P
Morgan.f	0	0	0	Repetti.f	4	1	9
Parento.f	0	0	0	Hall.f.g	1	0	2
Couchman.f	0	0	0	Lynch.f	2	1	5
Galengo.f	5	2	12	Perruso.c	3	0	6
Hammond.f	0	0	0	Boucher.c	3	0	6
VanBens'n.c	1	2	4	Fitzpatrick.g	1	0	2
Goldstein.g	0	0	0	McKinley.g	3	0	6
Silk.g	0	0	0				
Kalinino.g	0	0	0	Totals	17	2	36
Ostrander.g	0	1	1				
Totals	6	5	17				

Referee—Greg.

SKELETONS BAG PAIR.

By defeating the Palace Five, 58-34, and the Arcadians, 26-21, the Skeleton basketers last night scored their ninth and tenth straight conquests. C. Casassa and Thomas scored 40 points between them for the victors.

Skeletons.	G	FG	P	Palace.	G	FG	P
Thomas.lf	8	0	16	Mates.lf	1	0	2
C.Casassa.rf	12	0	24	Anderson.rf	1	0	2
B.Casassa.c	6	0	12	Robertson.c	4	1	9
Nathanson.lg	0	0	0	Tanen.lg	2	0	4
Dickhaut.lg	2	0	4	Stasulli.rg	3	1	7
W.Albert.rg	1	0	2				
C.Albert.rg	0	0	0	Totals	11	2	24
Totals	29	0	58				

Referee—Anderson (Catholic University).

Skeletons.	G	FG	P	Arcadians.	G	FG	P
C.Casassa.lf	3	2	8	Holland.lf	4	1	9
E.Farhood.rf	3	0	6	Tipton.rf	2	0	4
B.Casassa.c	4	2	10	King.rf	0	0	0
Neri.lg	1	0	2	Burke.c	2	1	5
Dickhaut.rg	0	0	0	Murray.lg	1	1	3
				Johnson.rg	0	0	0
Totals	11	4	26	Totals	9	3	21

Referee—Loftus (Business).

CHAMPS BEAT WONDERS.

Hawley's.	G	FG	P	Mullachy's.	G	FG	P
Cox.lf	1	0	2	Jardin.lf	0	0	0
Woodcock.rf	5	2	12	Fawcett.rf	4	2	10
Daley.c	3	1	7	Rueffner.c	2	0	4
Brennan.lg	0	0	0	Wheeler.lg	0	0	0
Land.lg	1	0	2	Hawkins.rg	4	0	8
Mullachy.rg	4	0	8				
Totals	14	3	31	Totals	10	2	22

Referee—Hankstler.

ANOTHER FOR ALS SEXTET.

Als A. C.	G	FG	P	State College.	G	FG	P
Mahon.lf	3	0	6	Dance.lf	4	1	9
Douglas.rf	13	3	29	Corkins.rf	6	1	13
Spencer.c	0	0	0	Doobri.c	0	0	0
Reid.sc	0	0	0	Wheeler.c	0	0	0
Hearn.lg	0	0	0	Duffy.sc	0	0	0
Leach.rg	0	0	0	Harris.lg	0	0	0
Barry.rg	0	0	0	Broaddas.rg	0	0	0
Totals	16	3	35	Totals	10	2	22

Referee—Totten. Umpire—Pyle.

MIAMI RESULTS.

FIRST RACE—Six furlongs; purse, 1,000; claiming; for 4-year-olds and upward. Graceland, 108 (E. Unkraut), 8 to 1, 3 to 1, 8 to 5; Vera C., 103 (C. Frock), 3 to 1, 8 to 5; Lemnos, 113 (T. Murray), 2 to 1. Time, 1:12 4-5. Angry Mood, Sandy Hatch, Domineer, Sam Seeney, A. B. Bensinger, Odd Fellow II., Highland Captain, Brandon Chan and Sullivan Trail also ran.

SECOND RACE—One mile and 70 yards; purse, $1,000; claiming; for 3-year-olds and upward. Ossie H., 113 (M. Knight), 30 to 1, 10 to 1, 5 to 1; Mote, 113 (C. E. Allen), 8 to 5, 4 to 5; Apostle, 113 (F. Smith), 7 to 10. Time, 1:12. Tetra Glass, Zurich, Ghengis Khan, The Runt, Kentucky Colonel, Saratoga, Some Ticket, Frank Lake and Golden Colna also ran.

THIRD RACE—One mile and 70 yards; purse, $1,000; claiming; for 3-year-olds and upward. Mickey D., 116 (L. Pichon), 16 to 5, even, 2 to 5; Spectacular, 111 (C. E. Allen), 8 to 5, 4 to 5; Gadalong, 116 (A. Robertson), 8 to 5. Time, 1:43 2-5. Bron Flash, Marlboro, Pola Mila, Brush, Rockhawk and Muskogee also ran.

FOURTH RACE—Six furlongs; purse, $1,000; for 3-year-olds and upward. Standby, 110 (E. Barnes), 3 to 1, 7 to 10, 1 to 4; Greenock, 120 (F. Halbert), 1 to 3, 1 to 6; Rapid Transit, 110 (H. Fisher), 7 to 10. Time, 1:11 1-5. Mud, Stretcher and Greendale also ran.

FIFTH RACE—Six furlongs; purse, $1,000; claiming; for 4-year-olds and upward. Lasiandra, 106 (G. Land), 7 to 2, 8 to 5, 4 to 5; Germaine Chauvelot, 111 (M. Knight), 4 to 1, 2 to 1; Nichelson, 116 (D. McAuliffe), 1 to 2. Time, 1:12. Stephanus, Hogan's Alley, Truchon, Water Lad, Sweet Genevieve, Bucky Harris, Pigeon Wing II., Mount Beacon and Centrifugal also ran.

SIXTH RACE—One mile and a sixteenth; purse, $1,000; claiming; for 3-year-olds and upward. Spantaft, 107 (C. Kurtsinger), 8 to 1, 3 to 1, 8 to 5; Pompon, 107 (W. Garner), 3 to 1, 8 to 5; Lakeland, 115 (C. E. Allen), 2 to 5. Time, 1:47 3-5. Ulverston, Gotta Go Now, Water Fowl, Calapan, Louisiana, Chicago Lad, Oblige, Rincon and Marbury also ran.

AGUA CALIENTE RESULTS.

FIRST RACE—Five and one-half furlongs; purse, $600; for 3-year-olds and upward; claiming. Heroakra, 104 (E. Level), 29.00, 14.40, 9.00; Follow Me, 112 (H. Redding), 9.00, 7.80; Dr. Charlie, 112 (N. Richardson), 4.80. Time, 1:10. Time Exposure, Shasta Limited, Merryman, Sun Lynn, Pandion Queen, Desert Storm, Salty, Dan D., Tanglefoot also ran.

SECOND RACE—One and one-sixteenth miles; purse, $600; for 4-year-olds and upward; claiming. Alloy, 109 (J. Mulrooney), 9.40, 4.80, 2.40; Ritter, 114 (A. Greco), 6.20, 2.40; Lampass, 106 (J. Redding), 2.60. Time, 1:50 3-5. Hill and Hill, Deposition, Tom Nash and Bush also ran.

THIRD RACE—Three furlongs; purse, $800; claiming; for 2 year old maidens and fillies. Sure Hills, 118 (G. Ellis), 26.00, 10.80, 8.60; Zelma Mac, 115 (T. Teasdale), 17.20, 9.40; Ella Madeline, 115 (R. Wolverton), 7.00. Time, 0:37 1-5. Red Chili, Evelena, Bonnie Betty, Freda Wisp, My Machada, Crossed Wires and Composing also ran.

FOURTH RACE—Six furlongs; purse, $800; claiming; for 3-year-olds and upward. Flying Torch, 107 (N. Richardson), 4.40, 3.00, 3.00; Saddle Skirts, 103 (E. Level), 5.40, 3.80; Thrace, 110 (J. Redding), 3.20. Time, 1:15 3-5. Henry Horner, No Effort, Woodburn, Sonora Rose and Ella Rose also ran.

FIFTH RACE—Seven furlongs; purse, $800; for 3-year-olds; claiming. Our Friend, 105 (N. Richardson), 36.20, 12.40, 14.80; Lobelia Ellsworth, 103 (H. Schutte), 8.20, 8.00; Inez K., 105 (E. Level), 5.00. Time, 1:32 1-5. Amelia May, Bee Jay, Patricia McKean, Plunging Sun, Port Captain, Dosalbo also ran.

SIXTH RACE—Five and one-half furlongs; purse, $1,000; allowances; the Vitesse; for 3-year-olds and upward. Eskimo, 117 (D. Trivette), 5.80, 2.20, 2.60; *Vanity, 115 (J. Inzelone), 2.20, 2.20, *Andromeda, 105 (J. Redding), 2.20. Time, 1:08 2-5. Simony, Penalo and Ruth C also ran.

*Coe-Kreech entry.

SEVENTH RACE—One and one-sixteenth miles; purse, $600; fro 4-year-olds and upward. Portola, 114 (J. Langdon), 8.00, 2.80, 2.80; Ponimoi, 107 (P. Keiser), 3.40, 3.00; Polly Timber, 109 (R. Warren), 3.40. Time, 1:52 1-5. Omarsan, Hanky Rice, Billiken, Last Shot also ran.

EIGHTH RACE—One and one-sixteenth miles; purse, $600; for 4-year-olds and upward; claiming. Paul Hirtenstein, 105 (J. Mulrooney), 11.50, 6.00, 4.40; Homewood, 107 (J. Redding), 3.60, 3.60; Torch, 112 (T. Romano), 3.00. Time, 1:50 2-5. Marengo, Fetching, Enthusiastic and Whiskey also ran.

The Post's Consensus of Choices at Fair Grounds

	1st Race	2d Race	3d Race	4th Race	5th Race	6th Race	7th Race
Louisville Times Associated Press	Tea Green Prince Apollo Purple Lady	Chattering Joan K. Thomas Seth	Open Go Shut St. Matthews Guest of Honor	War Time Scotland Smoldering	Inception Dinah Did Up. Donnay	West Wind Maxiva Cockrill	Tommy Tickle Fire Opal Keydet
Trackman Racing Form	Cloimar Purple Lady Muffin Boy	Fleda Seth Vicksburg Thomas Seth	Open Go Shut Heartache Sun Baby	Scotland Film Helen Dean	Donnay Inception Mole Hill	Maxiva Cockrill Great Sport	Mack's Baby Fire Opal Shark
N. Y. Handicap Racing Form	Purple Lady Prince Apollo Rare Charm	Joan K. Solus Thomas Seth	Open Go Shut St. Matthews Torcher	Scotland Film The Dago	Donnay Inception Mole Hill	West Wind Tempter Maxiva	Fire Opal Sweep Net Mack's Baby
Davenport Racing Form	Cloimar Purple Lady Rare Charm	Chattering Joan K. Thomas Seth	Open Go Shut Torcher St Matthews	Smoldering Scotland Helen Dean	Inception Donnay Mole Hill	Maxiva Cockrill West Wind	Tommy Tickle Dolly Seth Mack's Baby
Sweep Racing Form	Cloimar Purple Lady Rare Charm	Joan K. Thomas Seth Vicksburg	Open Go Shut Isostasy Torcher	Scotland Film Smoldering	Donnay Inception Dinah Did Up.	West Wind Maxiva Cockrill	Tommy Tickle Mack's Baby Fire Opal
Walsh Running Horse	Schooner Cloimar Purple Lady	Joan K. Fleda Seth Godiva	St. Matthews Guest of Honor Open Go Shut	War Time Scotland Film	Donnay Inception Dinah Did Up.	Maxiva Junior C. West Wind	Tommy Tickle Dolly Seth Mack's Baby
Purchase Running Horse	Schooner Cloimar Purple Lady	Joan K. Chattering Fleda Seth	Padona Open Go Shut Torcher	War Time Helen Dean Scotland	Donnay Dinah Did Up. Inception	Maxiva West Wind Herb Ashby	Bill Hare Tommy Tickle Fire Opal
Consensus	Cloimar Purple Lady Schooner	Joan K. Chattering Fleda Seth	Open Go Shut St. Matthews Torcher	Scotland War Time Film	Donnay Inception Dinah Did Up.	Maxiva West Wind Cockrill	Tommy Tickle Fire Opal Mack's Baby

PHIL SCOTT HOBNOBBING IN STYLE

Continued from Page 18.

my expense account on the Huttons to win the title by February, 1931. We see a great many members of the finest old families of Philadelphia, Elmira, and one place and another down here and, of course, many of them are what you chaps in the sport department would call palookas, as they haven't more than a few hundred thousand and sometimes when you drop in unexpectedly to ask them what their daughters are going to wear to the bath, and tennis ball, you find mamma doing his lingerie in washbowl and daughter gnawing on a frayed T-bone which she brought from the patio lamaize the night before to feed to her valuable Pomeranian."

Undoubtedly Falting Phil Scott has made a very desirable connection and would transfer his swooning practice to Miami at great sacrifice of progress.

FAIR GROUNDS ENTRIES.

(Associated Press.)

FIRST RACE—Three furlongs; purse, $1,000; allowances; for 2-year-olds.
1 Peace Johnny...115 | 7 †Frost Man...115
2 Schooner...118 | 8 Shining...115
3 Tea Green...115 | 9 ‡Broad A...112
4 Quick Thinker...115 | 10 Cloimar...112
5 Purple Lady...115 | 11 Clamix...112
6 Prince Apollo...118 | 12 Moffin Boy...115
Also eligible—
13 Rare Charm...112 | 16 ‡Molly Hogan...112
14 Williford...115 | 17 †Escobita...112
15 Marura...112
†B. B. Rice entry.
‡S. L. Kane and Simmons entry.

SECOND RACE—Six furlongs; purse, $1,000; claiming; for 3-year-olds.
1 Sun Bonita...110 | 7 *Chattering...108
2 *Fleda Seth...105 | 8 *S'th'd Prince...100
3 *Thomas Seth...109 | 9 Solus...114
4 Joan K...109 | 10 Mary Eloise...108
5 *Godiva...101 | 11 *A. Goldsmith...108
6 *Vicksburg...106

THIRD RACE—One and one-sixteenth miles; purse, $1,000; claiming; for 4-year-olds and upward.
1 *Sam Mengel...105 | 7 *Padona...108
2 Open Go Shut...110 | 8 *G. of Honor...105
3 *Sun Baby...100 | 9 *Sargasso...100
4 Isostasy...110 | 10 St. Matthews...113
5 *Kent L...105 | 11 *Bearing...108
6 *Wentz...100 | 12 *Happy Hanly...108
Also eligible—
13 *Col. Campus...105 | 16 *Hilary...108
14 Tom Kanty...110 | 17 Nellie Ballot...108
15 Heartache...105 | 18 Torcher...110

FOURTH RACE—Six furlongs; purse, $1,000; allowances; the Blue Grass; for 4-year-olds and upward.
1 War Time...106 | 7 Smoldering...108
2 Elfrieda G...103 | 8 Scotland...114
3 Film...111 | 9 The Dago...108
4 Charm...103 | 10 Elizabeth Rolla...103
5 Ruane...111 | 11 Helen Dean...106
6 Alto...108

FIFTH RACE—One mile; purse, $1,200; allowances; the Pontchartrain Hotel; for 4-year-olds and upward.
1 Arcturus...107 | 4 †Mole Hill...108
2 †Inception...110 | 5 Lincoln Plaut...107
3 Dinah D. Upset...105 | 6 Donnay...108
†Mrs. O. Chaney entry.

SIXTH RACE—One and one-eighth miles; purse, $1,000; claiming; for 4-year-olds and upward.
1 Maxiva...107 | 6 *Gold Ridge...108
2 *Tempter...107 | 7 Cockrill...112
3 *Ham...105 | 8 Herb Ashby...110
4 *Great Sport...107 | 9 *West Wind...110
5 *Junior C...101 | 10 *Aregal...107

SEVENTH RACE—One and one-sixteenth miles; purse, $1,000; claiming; for 4-year-olds and upward.
1 Al Garnet...110 | 7 Fair Argument...110
2 Bill Hare...110 | 8 *Fire Opal...103
3 *Mack's Baby...100 | 9 *Shark...105
4 *Efeldee...102 | 10 War Man...110
5 Nancy Byrd...105 | 11 *Tommy Tickle...108
6 *Sweepnet...100 | 12 Far Away...110
Also eligible—
13 Keydet...110 | 16 Paddy...110
14 Lansquenet...110 | 17 Pretty Run...105
15 *Dolly Seth...100 | 18 Genial...110
*Apprentice allowance claimed.

MY CASH NEVER GIVES OUT FOR DIAMONDS, LIBERTY BONDS, OLD GOLD, PLATINUM, SILVER, ETC.
Louis Abrahams 711 G St. N.W. Ph. National 4873

Again and Again
SPIT
is a horrid word, but it is worse on the end of your cigar

DON'T SPIT!
SPITTING SPREADS DISEASE
SCIENCE CONDEMNS IT
DECENCY FORBIDS IT
The Law Makes It Punishable
DON'T SPIT!
BOARD OF HEALTH

... the war against Spitting is a crusade of decency ... join it. Smoke CERTIFIED CREMO!

Do you remember the old, filthy cigar shop where the man in the window rolled the leaves with dirty fingers ... and spit on the ends? The modern CREMO METHOD of manufacture protects you against this abomination—gives you the finest cigar quality plus the cleanliness of Certified food!

Certified Cremo Sanitary and Clean

Certified Cremo
THE GOOD 5¢ CIGAR ... THAT AMERICA NEEDED
© 1930, American Cigar Co.

VA. TRYOUTS ON TRACK MONDAY

Men to Be Selected for Feb. 1 Meet With Generals.

Special to The Washington Post.

CHARLOTTESVILLE, Va., Jan. 28.—Archie Hahn, track coach at the University of Virginia, will hold the first time trials of the indoor season Monday to determine the entries for the dual meet with Washington and Lee, which will take place in the Memorial Gymnasium here on the night of February 1.

Both varsity and first-year teams will participate in the meet, believed to be the first dual indoor track meet ever staged in the South. The following events will be included in the program: Fifty-yard high and low hurdles, 50-yard dash, 440-yard dash, half-mile, mile, high jump, shot put and pole vault. There will also be a 2-mile run, for the varsity teams only.

Lack of Frosh Talent On Squad.

Just at present, there is a lack of first-year men on the squad, especially in the high jump, pole vault and high hurdles. Thus far, only one candidate has reported for the high jump and pole vault. In all other events there is unusually good material from which to build a strong yearling team.

Candidates for the varsity have been reporting regularly since the holidays and there will be strong competition in practically all events to determine who will compete in the dual meet with the Generals Saturday week.

Nine 1930 Grid Games For Greenbrier Cadets

Special to The Washington Post.

Lewisburg, W. Va., Jan. 28.—Lieut. Col. J. M. Moore, director of athletics at Greenbrier Military School, and Capt. A. A. Adkins, coach, announce the most difficult schedule ever undertaken by a Greenbrier team for 1930. Nine games are listed for the varsity gridders with not a set-up in the lot. Four home games are listed. As usual, the season will end with the Turkey Day classic with Charleston High, when the entire corps journeys to the West Virginia capital city.

Five military schools are listed, two high schools, one preparatory school nonmilitary, and one college freshman outfit.

The schedule follows: September 27, Emory and Henry College Freshmen, home; October 4, Jefferson High of Roanoke, Va., away; 11, Blackstone Military Academy, home; 18, Kentucky Military Institute, home; 25, Millersburg Military Academy, Millersburg, Ky.

November 1, Staunton Military Academy, home; 8, Augusta Military Academy, Fort Defiance, Va.; 14, St. John's Manlius, Manlius, N. Y.; 26, Charleston High, Charleston, W. Va.

George P. James Wins At Pinehurst Golf

Special to The Washington Post.

Pinehurst, N. C., Jan. 28.—In the first match round of the silver jubilee championship of the winter golf league of advertising interests over the No. 2 course here today, one Washington entry won his match and the other lost after a hard battle.

George P. James was in top form in the first division against Ray Maxwell, of New Rochelle, N. Y., and won by 4 and 3, after getting a margin of 4 up at the turn. He went out in close to par and had an approximate 77 for the round.

Donald Woodward, also in the first division, and George A. Law, of Boston, went twenty holes before the Washingtonian capitulated. The medal scores were high in this match.

Virginia U. Rally Futile As V. P. I. Wins, 34-31

Special to The Washington Post.

Blacksburg, Va., Jan. 28.—Virginia Poly Institute Basket Ball Team rolled up a 9-point lead in the first half of their game with Virginia here tonight and then fought off a desperate Cavalier rally in the closing minutes to emerge ahead 34 to 31.

Owens and Zirkle, V. P. I.'s heavy scorers, found the range of the basket soon after the second half opened and boosted the Gobblers to a 15-point advantage eight minutes after the second period started. With V. P. I. ahead, 33 to 18, Mayo, Stouder and Jones found the basket with a dazzling array of short and long shots to draw within 2 points of the leaders three minutes before the end, but V. P. I. successfully stemmed the rally and neither team scored again from the floor.

Virginia outpointed V. P. I. from the floor 13 goals to 11, but made good only 5 foul shots in 20, while the Gobblers sank 12 in 20 tries for the winning margin. Mit Owens, V. P. I. guard, scored sensational goals from the court corners and topped the scorers with 12 points. Mayo, Virginia, and Zirkle, V. P. I., were next with 8 points.

V. P. I.	G	FG	P	Virginia.	G	FG	P
Baker,f	2	3	7	Mayo,f	4	0	8
Moore,f	1	1	3	Bryant,f	2	1	5
Zirkle,c	3	2	8	Harrison,c	1	1	3
Looney,g	1	2	4	Jones,c	3	1	7
Owens,g	4	4	12	Manley,g	0	1	1
				Steinberg,g	1	0	2
Totals	11	12	34	Stouder,g	2	1	5
				Totals	13	5	31

Nonscoring substitutes—(V. P. I.), Tibbs, Yasuk. (Virginia), Delafield, Merle, Thomas. Referee—Dear (V. P. I.).

EPISCOPAL LIGHTS COP.

Taylor's 14 points materially aided the Episcopal Lightweights to outscore the Swavely Team of the same class, 34 to 24, yesterday at Manassas. It was the third straight win for the Episcopal tossers.

Episcopal	G	FG	P	Swavely	G	FG	P
R. Taylor,lf	2	2	6	Beck,lf	2	0	4
S. Taylor,rf	5	4	14	Poynter,rf	7	4	18
Cathcart,c	4	0	8	Swingle,c	0	0	0
Woodruff,lg	0	0	0	Rick,c	0	0	0
Swift,rg	3	0	6	Murray,lg	0	0	0
Symons,rg	0	0	0	Reinhart,lg	0	0	0
				Bailey,rg	0	0	0
Totals	14	6	34	Kress,rg	0	0	0
				Totals	10	4	24

Referee—Jones.

KNIGHTS BEAT DEL RAYS.

Knight Store Five, of Alexandria, opened the Alexandria court league last night by scoring over the Del Ray A. C., 37 to 20, in the Alexandria Armory Hall.

Travers led the winners with 10 points, although outscored by Terry, opposing guard, who added a foul toss to that total.

Knights.	G	FG	P	Del Ray.	G	FG	P
Brenner,lf	0	1	1	Robinson,lf	2	1	5
Wenskl	2	0	4	Wakefield,rf	1	0	2
Simpson,rf	4	0	8	Gary,c	0	0	0
Rehberg,c	4	0	8	Terry,lg	5	1	11
Travers,lg	5	0	10	Vondeck,rg	1	0	2
Cabell,rg	3	0	6	Latham,rg	0	0	0
Totals	18	1	37	Totals	9	2	20

Referee—O'Meara.

EAGLES PLAY SUNDAY.

Skinker Eagles will play the Catholic A. C. at Silver Spring Sunday at 2 o'clock. In a preliminary, the Stewart Photo Fives will oppose the 145-pound champions of Baltimore.

N. C. U. FACES HARD RING TASK

Opposes V. M. I. Saturday in First of 3 Meets in 8 Days.

Special to The Washington Post.

CHAPEL HILL, N. C., Jan. 28.—The University of North Carolina boxing team, holders of the Southern Conference title, today got down to hard work in preparation for three engagements that the Tarheels are to hold with conference opponents in the brief spell of eight days.

V. M. I. will be next at Lexington Saturday night. Duke will be taken on here February 4 in one of the classic events of next week's North Carolina sport schedule. Virginia will be met at Charlottesville February 8. To date the team has won from Washington and Lee and V. P. I., both by the count of 5-2.

Coach Crayton Rowe has the men in good shape to begin the week's work for V. M. I., except for the scrappy little 125-pounder, Harry Sheffield, who was kept out of the V. P. I. meet due to a bad arm. Sheffield's substitute fought gamely, but couldn't quite match V. P. I.'s Towler, and the Tarheels dropped one of two matches here.

Sheffield May Be Able to Face Cadets.

Sheffield's arm showed improvement over the week-end, and it is hoped to have the little "blonde blizzard" back in shape for the Cadets.

Evan Vaughan, the 115-pounder, with the dynamite punch, the only other loser to V. P. I., was recovering from the bumped head that rendered it impossible for him to continue his scrap with V. P. I.'s clever little bantam. He should be in good shape for the Cadet's 115-pounder.

Capt. Allen, Noah Goodridge, Obie Davis, John Warren, Bill Koenig, all of whom won their fights, are in good shape. Allen and Goodridge looked at the top of their careers against V. P. I. Davis, who missed early practice, is fast rounding into shape. Koenig, the football fighter, is gaining a ring confidence that with his fine form and size and speed, may make him a great heavy.

Augusta Cadet Five Downs Virginia Frosh

Charlottesville, Va., Jan. 28.—Led by the veterans, Capt. Malone and Bach, Augusta Military Academy basketers won from Virginia's first year team here this afternoon, 34 to 27. The Valley team started off with a 4-point lead and at half time was out in front by 4 points. At the start of the final quarter Augusta enjoyed only a 1-point margin, but then launched a drive that could not be stemmed.

Coach McConnell used an even dozen players in an effort to find a winning combination for the young Cavaliers.

Va. Frosh.	G	FG	P	A. M. A.	G	FG	P
Nelson,f	3	0	6	Bach,f	5	1	11
Young,f	1	1	3	Lathrop,f	0	0	0
Knight,f	1	1	3	Dunn,g	3	1	7
Kaminsky,f	1	0	2	Sale,c	2	0	4
Moorman,c	0	0	0	Malone,g	4	2	10
Hudson,c	0	0	0	Weisker,g	0	0	0
Hardwick,c	0	0	0	Moseley,g	0	2	2
Biesel,g	3	1	7				
Marco,g	2	0	4	Totals	14	6	34
Tunis,g	1	0	2				
Davis,g	0	0	0				
Charles,g	0	0	0				
Totals	12	3	27				

Referee—Hoskins (Dartmouth).

Takoma-Silver Spring Five Wins 4th in Row

The Takoma-Silver Spring High School Quintet scored its fourth successive victory in the Montgomery County High School Basket Ball League by downing Bethesda-Chevy Chase, 38 to 14, on the Silver Spring floor. Williams was the shining star of the game, registering nine goals from scrimmage. Christie also played a major roll in the triumph. Love and Loveless sparkled for the losers.

In the preliminary game, the Takoma-Silver Spring girls defeated the Bethesda-Chevy Chase Sextet, 29 to 19.

Tak.-Sil. S.	G	FG	P	Beth.-Ch. Ch.	G	FG	P
Christie,lf	4	2	10	Loveless,lf	2	0	4
Holmead,rf	1	0	2	Myrell,rf	1	1	3
Myratt,rf	0	0	0	Lowe,c	2	1	5
Williams,c	9	0	18	Cross,lg	0	0	0
Fitzgerald,lg	0	1	1	Miller,rg	1	0	2
Waller,lg	1	0	2				
Harries,rg	2	1	5	Totals	6	2	14
Totals	17	4	38				

Foul shots attempted—Christie (4), Holmead (2), Harries, Fitzgerald, Myrell (5), Loveless (2), Lowe, Cross. Referee—Douglass.

"FIVES" WIN ON COURT.

Charlotteaville, Va., Jan. 28.—With victories over St. Christopher, Red Hill High School, Richmond Boys Club and Miller School to their credit, the Fives, local midget quint, bettered its rating by taking the Woodberry Midgets into camp tonight by a 27-to-11 count. Strickler and Roberts starred for the victors, the former shooting six field goals.

ROCKVILLE RESERVES WIN.

Rockville.	G	FG	P	Kensington.	G	FG	P
Karr,lf	0	0	0	Smith,lf	0	0	0
Marshall,lf	3	0	6	Kendle,lf	1	1	3
Nicholson,rf	4	0	8	Tharin,rf	2	0	4
Waters,c	0	0	0	Fisher,c	1	0	2
Coleman,c	0	0	0	Wharton,lg	0	0	0
Darbey,lg	1	2	4	Graves,rg	0	1	1
Agandi,rg	2	1	5				
Totals	10	3	23	Totals	4	2	10

Referee—Steinberg.

MANDELL ACCEPTS BOUT.

Daytona Beach, Fla., Jan. 28 (A.P.).—Sammy Mandell, lightweight champion, has agreed to tentative plans for his appearance on a boxing card here on March 15, it was announced today by the National Guard boxing committee. An opponent for Mandell has not yet been selected.

PLAY AT SILVER SPRING.

The Silver Spring Giant and the Woodside A. C. fives will clash in a Montgomery County Basket Ball League game tonight at 8 o'clock in the Silver Spring Armory. The teams are old rivals and a spirited battle is promised.

ALEXANDRIA SPORTS

ALEXANDRIA, Va., Jan. 28.—The Episcopal High School basketers will attempt to extend their string of victories to six straight tomorrow afternoon when they tackle the fast Central High School Five, of Washington. The game will start at 4 o'clock and will be played in the Episcopal Gymnasium. Coach Flemming is leaving no stones unturned in drilling his team for the Washingtonians.

Word has been received from Washington and Lee High School that it will present the best basket ball team that has ever represented the Ballston School here Friday night when it tackles the fast Alexandria High School basketers. Coach Diffey, former University of Virginia star, has made vast improvement in athletics at Washington-Lee. In Goodwin, W. and L. has a fine forward who will bear watching. With both teams tied for first place for honors in the Third District, this game should prove to be a real battle.

Coaches Tompkins and Hamilton will make the first call for Episcopal High track men as soon as snow gets off the ground.

BUCK ROGERS, 2430 A. D. — *Mongol Ship Destroyed* — *By Phil Nowlan and Dick Calkins*

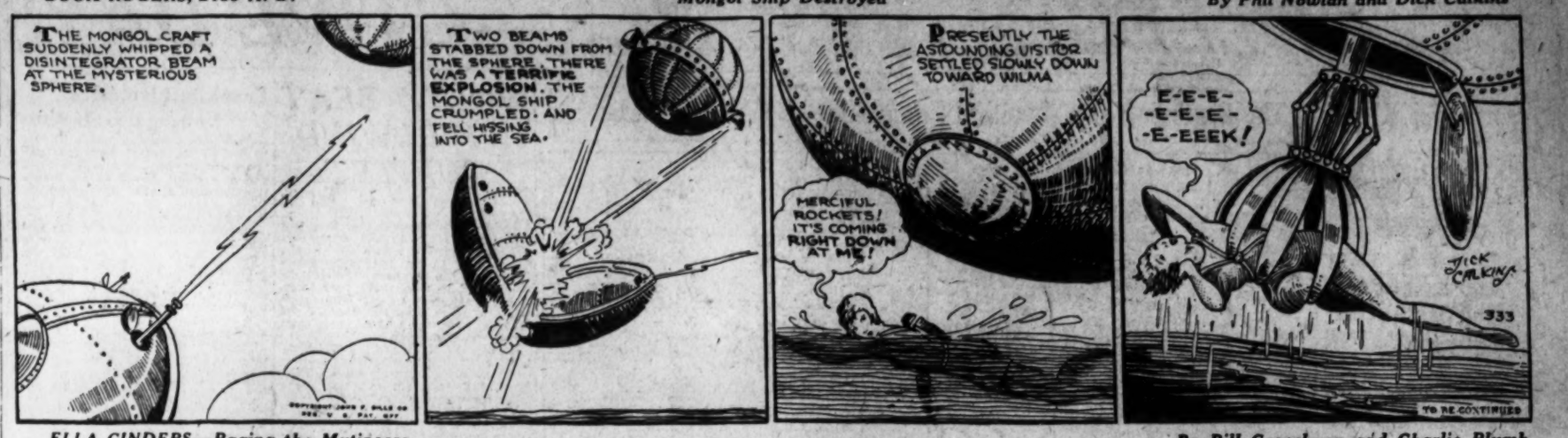

ELLA CINDERS—Paging the Mutineers — *By Bill Conselman and Charlie Plumb*

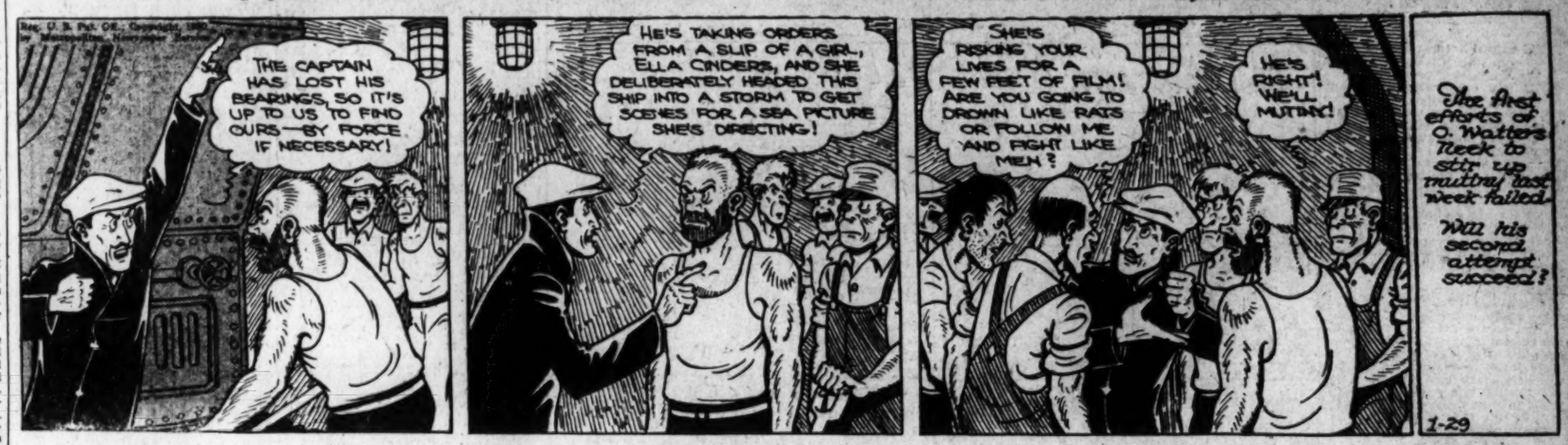

GASOLINE ALLEY — *Look Again, Now, Walt*

MINUTE MOVIES — (All rights protected by the George Matthew Adams Service. Trade Mark Registered U. S. Patent Office.) — *By Ed Wheelan*

BOBBY THATCHER — *A Ray of Hope* — *By George Storm*

THE GUMPS — *Help! Help!*

SHOW GIRL — We'll All Hope So! — By J. P. McEvoy and J. H. Striebel

The Washington Post
CLASSIFIED ADVERTISING RATES
For Consecutive Insertions

	Cash.	Charge.
		0.20 an agate line
times	0.19	0.20 an agate line
times	0.18	0.19 an agate line
times	0.17	0.17 an agate line

30 times, 16c per agate line, not less than 3 times per week.
90 times, 15c per agate line, not less than 8 times weekly.
Classified contract only for 1,000 lines—14c per agate line.
No advertisement accepted for less than three lines.
Cash receipts must be presented when requesting refund due to cancellation.
All ads restricted to their proper classification.
The Post reserves the right to edit and classify all advertisements. Also the right to reject ads that it deems objectionable.
Notify The Post immediately if your ad is incorrect. Not responsible for errors after the first insertion.
The Post does everything within its power to censor the classified ads and keep them perfectly clean and honest, and would appreciate it if any reader will call its attention to any ad that they know to be misleading, fraudulent or misclassified.

CLOSING TIME FOR ADS
6 p. m. for daily copy and 5:45 p. m. for Sunday copy.
Ads to appear in early 9 o'clock evening edition must be handed in before 2 o'clock noon.

TELEPHONE YOUR AD TO NATIONAL 4205
and ask for "Classified Department." An Accommodation Charge Account will be extended to those having a telephone listed in their own name. A bill will be mailed after the first insertion. Discontinuance orders must be made in writing. For protection of advertisers such orders can not be received by telephone.

LOST

DOG—Airedale, male, brown eyes, medium brown curly hair; name, "Skipper;" license 4970; $5 reward. 15 Rhode Island ave. nw.; phone Potmac 3932.

DOG—White French poodle; female, light brown spots center of back. Please return to 2816 Conn. ave. or call Col. 3437.

HANDBAG—Black; containing traveling letter of credit and money; reward. Phone Col. 0423. Gwendolyn Brace, 1462 Girton st. nw.

BOY'S fan; lost Tuesday evening, either in front of Willard Hotel or left in taxi cab; suitable reward for return to Grafton Hotel.

POCKETBOOK—Brown leather, on corner N. J. ave. and H st., or Bureau car. Reward. 3634 Albemarle st., or call Clev. 6-R.

POCKETBOOK—Lady's; black stitched, green silk lining; at Earle Theater or 13th st., between E and Eye sts. Call 0185, Branch 14, between 9 and 5. Reward.

WATCH—Lady's Bulova wrist, about noon Saturday, in or near Hecht's. Return 1819 st. nw. or call Met. 5630, Ext. 711.

PERSONAL

CHAIR CANING—Porch rockers splinted, upholstering. Armstrong, 1235 10th st. nw. Metropolitan 2062.

FLORIDA—Responsible party driving good ... via Raleigh, Florence, Charleston, Savannah and Jacksonville; cheap passage. Franklin 10163.

MASSEUSE—Excellent treatments; alco..., graduate nurse. 1123 14th st. nw., 2, The Brewster. Fr. 2475-J. Daily.

NURSE—Experienced with children; will ... infant or young child; scientific ...; healthful surroundings; best of ... care; inspection invited; reasonable. Silver Spring 488-M.

SWEDISH massage given by trained nurse-masseuse, 10 a. m. to 6 p. m. Evenings by appointment. Dist. 8906. 1317 F st. nw.

INSTRUCTION

BELLE HONOUR School of Beauty Culture; expert instruction; practical experience; day, evening class. 817 14th st. nw.

Private Lessons—Mathematics, sciences, ...; Cornell graduate. $1. Albert ..., 1406 Hopkins st. nw., nr. 20th & P.

... spend 9-12 months or 18-24 months in night school when you can get a better commercial course, including the same essential subjects in about one-third the time? Thousands of indorsers. Position guaranteed graduates. Est. 10 yrs. New classes now forming. Enroll today. Boyd Secretarial School, 1333 F st.; Natl. 2338.

Feb. 3d and 17th, new classes start Mt. Pleasant School for Secretaries, Tivoli Theater Bldg. Columbia 3000.

CLAIRVOYANTS.

MESSAGE CIRCLE TONIGHT, 8:15 p. m. Admission, 50c. JANE B. COATES, 1370 Irving st. nw. Private readings. Phone Col. 6227.

212 EYE ST. NW. Metro 3257. D'ASHMAN
ADVICE ON ALL AFFAIRS OF LIFE.

MRS. RIZPAH ELDON
2721 14TH ST. NW. (near Girard). Gives names, descriptions of friends, advice on family, love affairs and business.

MADAME DE LAINE
Always consult the best. Most gifted clairvoyant and psychic card reader; has no equal.
725 11TH ST. N.W.

25 YEARS ON 14TH ST. NW.
MME. CARLETTA
VEILED MYSTIC — SEES ALL, KNOWS ALL AND NAME.
TELLS OBJECT OF CALL
922 14TH ST. Over Claflin's Optical Store

RELIABLE
... YEARS' SUCCESSFUL PRACTICE IN WASHINGTON, D. C.
Martha Spencer
ONE OF THE WORLD'S MOST DISTINGUISHED PSYCHOLOGISTS AND SCIENTIFIC LIFE READERS.
Studio, 924 14th St.
13 YEARS AT PRESENT ADDRESS.

HELP WANTED—FEMALE

DEMONSTRATORS, SALESWOMEN, house-to-house work; requirements, neat appearance, personality, common sense; $21.50 salary and bonus. Call Wednesday, Room ..., 1343 H st. nw.

TELEPHONE SALES SOLICITORS—Must have own phone. Daughters of America office, Houston Hotel.

WOMAN—Colored; wants work by the day or bundle wash to take home; refs. Pot. ...40.

WOMAN—Colored; neat; excellent cook, housewoker, maid, waitress; full or part time; 3 years' refs. Pot. 1883.

WOMAN to sell Real Silk Hosiery and lingerie; 3 small sales a day pay $20 a week. Apply 9 to 12, 1319 F st. nw.

WOMAN—25 to 40; high-school education, pleasing personality; for position with well established firm; $1,800 income if selected; must be free to leave city. Box ..., Washington Post.

HELP WANTED—MALE

BARBER (white), first class; $25 per week and commission; no Sunday work. 7831 Georgia ave.

BOOTBLACK—Good pay and tips. 1705 ... ave. nw.

BOOTBLACK—Neat young man, experienced, for barber shop. 1604 You st. nw.

COOK—Short order; must have local references. Service Cafeteria, 1712 14th st. nw.

MAN—Must be neat, courteous and able to meet people, age over 23, fair education. See Mr. Springer, Room 609, 1319 F st. ... 9 to 2.

NEAT salesman, 5 years or more experience, to sell kindred line; best of references required. Box 101, Washington Post.

MEN—Become fireman, brakeman, colored ... or sleeping car porters; experience unnecessary; $150-$250 month; good reads. Write Inter. Ry., Dept. 30, Indianapolis, Ind.

MEN (3) of neat appearance wanted at once to sell goods on trains; small cash security and blue suit required; experience not necessary. Apply to Mr. La Mon, ... basement, Union Station.

MEN become fireman, brakeman, colored train or sleeping car porters; experience unnecessary; $150-$250 month; good rds. Write Inter Ry., Dept. 30, Indianapolis, Ind.

NEAT colored man to take charge of billiard parlor; refs. required. Ask for proprietor, 601 D st. nw.

TELEPHONE SALES SOLICITORS—Must have own phone. Daughters of America office, Houston Hotel.

CHAUFFEURS, 100 — Must know city and have identification cards. Come early for good assignment on new cars. 2101 14th St. N.W.

FLOOR MANAGER
35 to 40 years of age; thoroughly experienced in high grade local stores; capable of handling sales people and management of floor; must be neat in appearance. Apply Mr. Woodall, Raleigh Haberdasher, 1310 F St. N.W.

HELP WANTED—MALE

POSITIONS on board ocean liners; good pay; visit France, Italy, Japan; experience unnecessary; self-addressed envelope brings list. E. Arculus, Mount Vernon, N. Y.

HELP—MALE AND FEMALE

OUR AGENTS average $40 weekly; experience not necessary; immediate returns; work in city; call mornings. Eastland Studios, 1203 F st. nw.

SITUATION—MALE

YOUNG MAN—Truck driver, apprentice, multigrapher, addressograph or anything. Call Decatur 2989-J.

SITUATIONS—FEMALE

COLORED COOK, first class, also gen. worker; good ref. Col. 5466.

SEAMSTRESS—Wants work by the day; has good experience in alteration and made to order. Call Alexandria 201-W.

EMPLOYMENT AGENCIES

COOK (first class) and general houseworker; best refs. Christian Women's Employment Agency, 1331 U st. nw.; N. 9011.

OFFICE WORKERS of all kinds; many needed daily; stenographers and typists, experienced and inexperienced. Immediately; also salesmen and saleslادies. &c. Personnel Service Co., room 208, 927 15th st. nw.

STENO (f.), $25; typist, $15; bkkr. (m.), $30; chef cook (w.), $200; mechanic, A-1, $30; salesman, sal. & draw. acct.; cook (col.), $85. Wash. Gen. Emp. Agcy., 502 Albee Bldg., 15th & G.

POSITIONS Need 500 dly; stenogs. typist, bookkeeper, salesmen. FREE regis. Boyd's, 1333 F Nat 2338

AUTOMOBILES FOR SALE

1926 Advanced 6 Roadster; paint good; motor excellent; leather upholstery; this car can be bought for the small price of $185; terms and trade. See Mr. Redman.
PARKWAY MOTOR CO.
1069 31st St. N.W. West 0161.

BUICK, 1929, 2-door sedan, $975; your opportunity to buy one of these Silver Anniversary Buicks at the right price; let us demonstrate; your car as part payment; terms. Emerson & Orme, 17th and M sts. nw.

BUICK—Late model 4-pass. coupe, absolutely perfect; try to match it at $295; car has been in storage just 13 months; small trade accepted and terms. Mr. Roper, 1109 18th st. nw.

CHEVROLET, 1928, coupe, $375; duco finish excellent; mechanically A-1; fully equipped; let us demonstrate; terms. Emerson & Orme, 17th and M sts. nw.

CHRYSLER 1927 Roadster "70" with rumble seat; perfect condition; fully guaranteed; priced at $450 for quick sale. Auto Mart, 2014 14th st. nw. North 8127.

PLYMOUTH 2-DOOR SEDAN
1929 model, run only 7,000 miles, finish like new, tires show no sign of wear, motor in finest condition, plenty of power and speed. Only $435. See Mr. Redman, Used Car Department.
PARKWAY MOTOR CO.
1069 31st St. N.W. West 0161.
OPEN SUNDAYS AND EVES. TILL 8.

CHRYSLER 70 sport brougham, just re-Ducoed and runs perfect; a snap at $270; easy terms and small trade. Mr. Roper, 1109 18th st. nw.

CHRYSLER, 1928, 62 coach, $550; excellent mechanical condition; duco finish like new; upholstery in perfect shape; fully equipped; a bargain; your car in trade; terms. Emerson & Orme, 17th and M sts. nw.

ESSEX Challenger, late 1929 coach; practically new, fully equipped; come in and drive it; you will hardly think it possible to buy a car like this for $595. Lambert-Hudson Motors Co., 1631 14th st., corner R st. nw.

Chevrolet Sport Roadster; good motor; paint; tires & top in excellent condition; lots of extras; priced to sell at once; $78.50; terms and trade. See Mr. Redman.
PARKWAY MOTOR CO.
1069 31st St. N.W. West 0161.

FORD coupe, 1929; absolutely perfect; used very little, looks and runs like new; must sell this week; $385; will accept terms and small trade. Mr. Roper, 1109 18th st. nw.

FORD—Model A roadster, driven very little and shows it; priced to move at $315; easy terms and small trade. Mr. Roper, 1109 18th st. nw.

FORD coupe, latest 1927; black wire wheels, new tires, original finish like new; $145; easy terms. Mr. Roper, 1109 18th st. nw.

1926 Model T Tudor Sedan, motor checks O. K.; seat covers; paint good; a bargain at $95; terms and trade. See Mr. Redman.
PARKWAY MOTOR CO.
1069 31st St. N.W. West 0161.

HUPP—Late model 4-door sedan, original Duco, in perfect condition, runs perfect; must sacrifice for $165; will accept terms and small trade. Mr. Roper, 1109 18th st. nw.

PEERLESS 67 7-pass. sedan, $275; equipped with many extras, including shock absorbers, winter front, &c.; an excellent appearing and performing car. Can be seen at Emerson & Orme, 17th and M sts. nw.

PONTIAC—Coach, 1928, in A1 condition; $350; terms. Anacostia Motor Co., 1808 Nichols ave. se. See Mr. Carrico.

MODEL A FORDS.
COUPES, TUDORS, SEDANS, ROADSTERS
All in A1 mechanical condition, good tires, appearance and upholstery excellent. Real bargains from $285 up. Terms and trade. See Mr. Redman, Used Car Dept.
PARKWAY MOTOR CO.
1069 31st St. N.W. West 0161.
OPEN SUNDAYS AND EVES. TILL 8.

Used cars of quality; many makes and body styles; reconditioned and guaranteed; your car in trade; G. M. A. C. terms.
Washington Cadillac Co.
1136-40 CONN. AVE. Decatur 3900

CHEVROLET COUPE, 1928 model, beautiful green finish, all good tires, motor excellent mechanically, upholstery in A1 condition. This car can not be duplicated for this price, $295. Terms and trade. See Mr. Redman, Used Car Dept.
PARKWAY MOTOR CO.
1069 31st St. N.W. West 0161.
OPEN SUNDAYS AND EVES. TILL 8.

Never before such values; our used cars are reconditioned and guaranteed; many makes and body styles; your car in trade; G. M. A. C. terms.
Washington Cadillac Co.
1136-40 CONN. AVE. Decatur 3900

CHRYSLER 72 CROWN SEDAN.
1928 model, beautiful green Duco finish, all good tires; a powerful and speedy motor; a wonderful buy and a beautiful car. Only $765. Terms and trade. See Mr. Redman, Used Car Department.
PARKWAY MOTOR CO.
1069 31st St. N.W. West 0161.
OPEN SUNDAYS AND EVES. TILL 8.

STANLEY H. HORNER, Inc.
1015-1111 14th St. N.W.
National 5800
1928 Marmon 68 Sport Sedan.
1929 Marmon 68 Sport Roadster.
1928 Chevrolet Landau-Sedan.
1928 Buick Standard Sedan.
1928 Nash Standard Convertible Coupe.
1928 Buick Master 5-pass. Coupe.
1925 Buick Standard Coach.
1928 Essex Sedan.
1924 Lincoln Sedan.
1929 Buick Standard Sedan.
1929 Buick Standard Coach.
1930 Marquette Sedan.
1930 Marquette Sport Roadster.
1929 Chevrolet Convertible Coupe (blue).

AUTO PAINTING

READ THIS & ACT NOW
Set wheels, $5; fenders set, $5; body, 3 coats, $10 and $15. See us. Factory jobs, $40 up. North 3034. 1231-3 20th st. nw.

AUTOMOBILE LOANS.

AUTO LOANS and refinancing; confidential; lowest rates; ample parking. McGill, 1402 R. I. ave. nw.; North 4934.

LOANS procured on automobiles quickly, confidentially and reasonably. See Harry Yaffy, 934 K st. nw. Metropolitan 3049.

AUTOMOBILE LOANS

MONEY procured on automobiles; confidential; quick service; unlimited capital; open evenings. Mr. Steger, 645 Maryland ave. ne. Lincoln 0178.

AUTO LOANS
ONE-HOUR SERVICE
H. BERMAN,
939 NEW YORK AVE. N.W.
DIST. 5777

LOANS on AUTOS INTEREST ONLY 3%
QUICK SERVICE CONFIDENTIAL
UNITED LOAN CO. (Bonded), Rosslyn, Va.
Just Across Key Bridge—Opposite Bank.

Loans to Auto Owners
CAR REMAINS IN YOUR POSSESSION; CASH AT ONCE; NO ENDORSEMENTS; LEGAL RATES; NO INVESTIGATION.
Also payments reduced on cars being financed and additional cash advanced.
DISTRICT FINANCE CO.
913 N. Y. Ave. Met. 2803

LOANS ON AUTOS
USE YOUR CAR—LOWEST RATES.
LOANS ON UNPAID CARS.
Acme Fin. & Realty Co.
LICENSED BROKERS.
905 N. Y. Ave./N.W. Nat. 2453

AUTOMOBILES WANTED

AUTOMOBILES by auction at Weschler's, 920 Pa. ave. nw., every Wednesday and Saturday. National 1282, 9539.

HIGHEST PRICES paid in the city for used cars; see us before selling. Southern Motor Sales, 346 Pennsylvania ave. nw.

WE buy any make car; highest prices paid. The Auto Mart, 2014 14th st nw North 8127.

CASH for your car. Without a doubt I pay the highest prices in this city. If your car is not paid for I will pay your undue balance and give you the difference in cash. No delay. See Mr. Barnes, 1729 14th St. Decatur 2390.

MISCELLANEOUS SALE

WOOD—Cut any length; pine, cord, $9.50; ½ cord, $6; hard wood, ½ cord, $7.50. Lincoln 9317-W.

EUREKA, NO. 9.
Vacuum sweeper; like new; sacrifice, $15. 2469 18th st. nw.; Col. 0636.

WANTED—TO BUY

FURNITURE—If you want to get full value for your furniture, send for D. Notes. 35 years of fair dealing. Phone District 8112.

JUNK wanted, all kinds; iron, brass, copper, paper, books, tires, batteries. Federal Junk Co., 1125 1st st. nw. District 9594.

I AM in immediate need of a quantity of good, substantial used furniture; can pay cash. Metropolitan 3081.

CLOTHING BOUGHT
Men's clothing, shoes, &c., bought; best prices; auto calls. National 4145. Justh's Old Stand, 619 D st. nw.

Gold, Silver, Watches, Diamonds
And old jewelry needed for our mfg. dept.
SELINGER'S Full cash value paid 818 F STREET

FURNISHED ROOMS

ARIZONA HOTEL, 310 "C" nw.—Neatly furnished rooms; $4 wk. up; trar/ient, $1.

CENTRAL (1626 17th st.)—Large liv. rm. (firepl.) and bedrm. (7 wind.); well fur.; clean, quiet, abund. heat, cont. h. w.; jan.

CENTRAL—Excep. desir., artis., comfort. rm. or suite b. for refined adults apprec. clean, quiet home; cont. h. w.; phone. 1717 De Sales.

COMFORTABLE ROOM, adjoining bath; walking dist. University and Government offices. Call after 6. 1723 G nw., Apt. 2.

DUPONT CIRCLE (1320 19th nw)—Rm. for gentlemen; twin beds; warm; near bath; cont. h. water, phone; walking dist.; reas.

F ST. NW., 1813 (Apt. 2)—Bright, clean single rm., 2d-fl. front; steam heat, elec., continuous hot water; gentleman.

L ST. NW., 1322—Pleasant rooms, 3 and 4 windows, plenty sunshine and heat; near bath; $6, $7, $8 weekly.

M ST. NW., 1329—Convenient location; 2d-floor rooms, overlooking Thomas Circle; single, $16 mo.; suitable for two, $20.

RHODE ISLAND AVE., 1305—2d floor front "double" and single; well furnished, plenty heat, hot water; reas. rent.

TWO LOVELY furn. rms., near bath, with or without board; very reasonable. Pot. 6324. 3019 Cambridge pl. nw.

WEBSTER ST. NW., 1632—Nicely furnished front bedroom; semiprivate shower bath; garage; gentleman. Adams 0238.

WHY NOT LIVE during the new year at the beautiful Westminster? Furn. rooms no higher than ordinary rooming house prices; each with priv. bath or running water; no meals. 1607 17th nw. (cor. Que).

1620 C ST. NE.—Large front room, furnished for l. h. k.; gas, heat and light included; rent, $25.

1225 13TH ST. NW.—Nice, warm, double room, second floor; water in room; adjoining bath; very reasonable.

1368 EUCLID ST. (The Olympia, Apt. 21)—Large, comfort. furn. rms., 2d-fl. front; plenty heat, hot water; reasonable.

16TH ST. (Scott Circle)—Comfortable 3d-floor front, with bath; private residence; no other roomers; gentleman. Decatur 5226.

16TH ST. NW., 3321—For people of discriminating taste; 1 very large rm., with private bath; 2 attractive rooms, near bath; private home.

FURNISHED ROOMS

16TH ST. N.W., 3321—For people of discriminating taste; 1 very large rm., with private bath; 2 attractive rooms, near bath; private home.

32D ST., 3001 (nr. Chevy Chase Circle)—Large rm., priv. bath; private family; $50; smaller rm. if desired, $30; meals optional. Call Clev. 6456.

MEN
CAN YOU IMAGINE!
Renting a newly furnished room in an 8-story fireproof elevator bldg., opposite the Mayflower Hotel, and with a telephone in the room and all-night servic at these rates: $10 to $14 per week; $40 to $65 per month; $2 and $2.50 per day? Special rates for 2 in room on application. Room equal to any hotel in Washington. Club showers.
DE SALES CHAMBERS,
1735 De Sales st. Decatur 4830

ROOMS WITH BOARD

COLUMBIA RD., 1754—Refined young man wishes to share large, sunny room; all conveniences; $40 mo. Call bet. 6 and 7 p. m.

TWO LOVELY furn. rms., near bath, with or without board; very reasonable. Pot 6324. 1319 Cambridge pl. nw.

1851 WYOMING AVE (½ blk. from 19th and Col. rd.)—Girls; a new club embodying every beauty and convenience of which you have dreamed; spacious rms., beautifully furn.; parlors in which you will be pround to entertain your friends; beautiful ballrm.; weekly dance with orch. music free; opportunity to meet congenial friends; appetizing meals served; reasonable.

19TH ST. NW., 1324 (off Dupont Circle)—Lady desires roommate in attractive rm.; twin beds; excellent meals; central location.

ROOMS—UNFURNISHED

HOPKINS ST. NW., 1406 (nr. 20th and P)—3d-floor front, $14.

APARTMENTS FOR RENT

Furnished

DOWNTOWN—Attractive, completely furnished apartment, 2 bright, clean rooms, kitchen, bath; reasonable rent; immediate possession. 617 19th st.

3463 14TH ST. NW.—Entire floor of 3 rooms and bath; comfortably furnished; adults.

HEAR YE! I will share two-room apartment in Phillips Terrace with another girl, or rent bedroom separately. Address Box 100, Washington Post.

DOWNTOWN, 1402 15th St.
One room, kit. and bath; furniture brand-new; ideal for married coupe.

BENEDICK FOR BACHELORS
1808 EYE ST.
Meal Service to Rooms
CLUB SERVICE
Two rooms and bath. Single rooms.
BEST LOCATION.
TRANSIENT ACCOMMODATIONS.

CAVANAUGH COURT
1526 17TH ST. NW
Apt. 217.
Nicely furnished apartment of one room, kitchen and bath; Frigidaire. $45.00

THE AVONDALE
1734 P ST. NW.
Apt. 7.
Nicely furnished apartment of six rooms and bath. $100.00

ALLAN E. WALKER & CO., Inc.
913 15th st. nw. Natl. 2690

Unfurnished

MODERN 2-room-kitchen and bath apt., front; $45 per month. Call West 2137.

M ST. NW., 1515—2 rms., kit. and bath; porch; 2d fl.; real apt.; thoroughly modern; $40; open. Pot. 306.

S ST. NW., 1707—Real apt., 3d-fl. front; 4 rms. and bath, $55; open; basement, 3 rms. and bath; suitable for office or studio, $40; thoroughly modern. Pot. 306.

S ST. NW., 1707—Front, 3d floor; 4 rooms and bath; $55; open. M st. nw., 1515, 2d floor, 2 rooms, kitchen, bath, porch, $40; open. Both real apartments, thoroughly modern. Pot. 306 evenings.

11TH ST. NW., 1420—Colored; attractive 3-room apt.; every convenience; very reasonable; also single room. North 4897.

THE BAYHEAD, 724 3d st. nw.—One and two room apts. Frigidaire. New building. Reasonable; free rent mo. of Jan. See resident manager or A. H. Hollidge, 1010 Vt. ave. nw. District 1619.

THE AVONDALE
1734 P ST. N.W.
Apt. 31.
Front apartment consisting of living room, approx. 31x14 ft.; large dining room, two nicely arranged bedrooms, each with bath; convenient kitchen and pantry; large closets. Newly decorated throughout. Rental only $112.50.
ALLAN E. WALKER & CO., Inc.
913 15th St. N W Nat'l 2690

HAMPTON COURTS
2013 New Hampshire Ave.
A building of unusual distinction, just off 16th st., on a beautiful wide avenue; all outside apartments; light, cheery rooms; Frigidaire on house current, oil burner, 24-hour switchboard and elevator service. Will furnish apts. if desired.
One, two and three room, kitchen and bath suites. Very reasonable rentals. Resident manager on premises.
N. L. SANSBURY CO., INC.
1418 Eye St. N.W. Nat. 5904

APARTMENTS FOR RENT

Unfurnished

WELL-LOCATED APARTMENTS

2800 ONTARIO RD.
Exceptional Location—Near Harvard St. Entrance to Rock Creek Park. Apts. of 3 rooms and bath to 6 rooms and 2 baths. Equipped with Frigidaire. Radio connections; 24-hour service. $75 to $180.

FALKSTONE COURTS
1401 FAIRMONT ST. NW.
3 rooms and bath to 5 rooms and bath, $55 to $100; exceptionally convenient location; spacious and attractive lobby; 24-hour elevator and switchboard service. Electrical refrigeration.

THE CORTLAND
1760 EUCLID ST. NW.
Exceptionally desirable apts. of 5 rooms, bath and foyer, $90 to $100. 24-hour elevator and switchboard service.

THE CALVERTON
1673 COLUMBIA RD. NW.
A splendid, high-class apartment house; 24-hour elevator and switchboard service.
3 rooms, bath and foyer to 4 rooms, bath and foyer, $65 to $100.

THE ST. ALBANS
2310 CONN. AVE. NW.
South End Conn. Ave. Bridge.
2 rooms, bath and porch to 4 rooms, bath and porch; $45 to $90. Electric Refrigeration.
24-Hour Elevator and Switchboard Service.

712 G ST. N.E.
5 rooms and bath. $30.

BLENHEIM COURTS
1840-42 CALIFORNIA ST. NW.
Convenient to car lines; exceptionally nice apartments. 3 rooms and bath to 6 rooms, bath and lavatory, $45 to $75.

2659 CONN. AVE. N.W.
Southwest Corner Conn. Ave. and Woodley Rd.
Wonderful location opposite Wardman Park Hotel. 4 rooms and bath, $75. Electrical refrigeration.

6TH AND K STS. N.E.
Five-room and bath family apartments, very desirable. $50 and $55.

THE VICTORIA
SW. CORNER 14TH AND CLIFTON.
Fine location; splendid service. 4 rooms, bath and porch. $60.

THE WOODWARD
2311 CONN. AVE. NW.
Location cannot be excelled; beautiful modern apts., 24-hour elevator and switchboard service; 5 and 6 room and bath apts., $125 to $150.

THE DUNSMERE
2523 14TH ST. NW.
Wonderful location; every convenience. Splendid apts., 2 rooms, bath and foyer to 3 rooms, bath and foyer, $40 to $55.

THE VENTOSA
1ST AND B STS. NW.
Very desirable apartments of 1 room, kitchenette and bath, and 2 rooms, kitchenette and bath, in close proximity to Capitol; $25 and $40.

THE KINGMAN
423 MASS. AVE. NW.
The most desirable apartments in the downtown section; 4 rooms, kitchen, bath and porch, $60.

LA GRANDE
607-15 4TH ST. NW.
Downtown location; very desirable; 4 rooms and bath, $50.

BLISS PROPERTIES
35 B St. N.W. or 1401 Fairmont St. N.W.
Telephone Lincoln 1860 or Adams 8464

APARTMENTS FOR RENT.

Unfurnished

THE WESTMORELAND
2122 California St.
Desirable Apartments of 2, 3, 4 and 5 rooms with bath; 24-hour switchboard and elevator service.
Cafe in Building
Manager on Premises. Reasonable Rentals.
LINKINS CO.
1733 De Sales St. N. W.
Decatur 2800.

3620-24 CONN. AVE.
Opposite Broadmoor Apts.
2 rooms, kitchen and bath .... $45 to $55
3 rooms, kitchen and bath .... $65 to $70
Electric Refrigeration if Desired
See Resident Mgr., 101, 3618 Conn. Ave.
N. L. Sansbury Company Inc.
1418 Eye St. N.W. Nat. 5904

DESIRABLE downtown apartments, three and four rooms and bath. Low rent. Inquire Zager & Salus. 920 New York ave.

RUTLAND COURT
1725 17TH ST. N.W.
Apts. 503, 505, 507.
One large room, kitchen and bath. Entirely redecorated. Frigidaire. Rental reduced to $40.00
ALLAN E. WALKER & CO., Inc.
913 15th St. N.W. Nat'l 2690.

CATHEDRAL MANSIONS SOUTH
2900 Conn. Ave. N.W.
Two squares north of Million-Dollar Bridge on Connecticut ave.; delightful location. Apartments of 1, 2, 3, 4, 5 and 6 rooms, with 1 and 2 baths, some with porches; 24-hour elevator and switchboard service. Frigidaire. Resident manager.
N. L. SANSBURY CO., INC.
1418 Eye St. N.W. Nat. 5904

COLORED

844 L st. se.; 2 r. & b., heat furn.	$25.00
844 L st. se.; 2 r. & b., heat furn.	22.50
2443 Nichols ave. se.; 2 r., k. & b.	35.00
2442 Nichols ave. se.; 2 r., k. & b.	32.50

FLOYD E. DAVIS CO.
733 12th St. NW.
National 0352-0353.

APARTMENTS WANTED.

Furnished

WANTED—Lady to share furn. apt.; cooking privileges; $27.50 mo. 1499 Irving st. nw., midway 14th st. cars and 16th st. bus. Phone Col. 2246-W. Apt. 22.

APARTMENTS FOR SALE

THE NORTHUMBERLAND — Cooperative apt., 3 outside rooms; excellent location and service; best refs. required; concession for immediate sale. North 3740.

HOUSES FOR RENT

Unfurnished

PRACTICALLY new 6-room house; built-in garage; hot-water heat and all modern improvements; $50. 1232 Owens pl. ne. Acme Realty & Finance Co. Natl. 2453.

A ST. SE., 512—Semidetached house, nr. Capitol; 5 rms., 2 baths, h.-w. h., elec., front, back yards, garage. West 924.

COLORED.

510 M se., 6 rms., gas	$25.00
713 13th ne., 2 rms.	15.00
613 10th ne., 6 rms., b., gas	32.50
481 N nw., 5 rms.	25.00

EDWARD P. SCHWARTZ, INC., District 6210. 1014 Vt. ave. nw.

COLORED

708 9th st. sw.; 6 rms.	$32.50
482 School st. sw; 6 rms. & b.	30.00
212 N st. sw.; 6 rms.	20.50
14 E st. sw.; 6 rms.	22.50
1927 1st st. sw.; 8 rms. & b.	17.50
1931 1st st. sw.; 8 rms. & b.	17.50
943 Lettie st. sw; 4 rms.	15.00
1239 2d st. sw.; 3 rms.	12.50
1317 1st st. sw.; 5 rms.	18.50
Rear 422 8th st. sw.; 2 rms., brick	7.50
Rear 913 G st. sw.; 4 rms.	12.50
Rear 915 G st. sw.; 4 rms.	12.50
303 K st. se.; 4 rms. & b.	27.50
241 Va. ave. se.; 4 rms. & b.	25.00

FLOYD E. DAVIS CO.
733 12th St. NW.
National 0352-0353.

REAL ESTATE LOANS

WE BUY 1st deed of trust notes on vacant grounds, building lots and acreage; also buy second deed of trust notes on improved property. Fulton R. Gordon, Continental Trust Bldg. District 8231.

PLENTY OF MONEY QUICK ACTION
BRODIE & COLBERT
1707 Eye St. Realtors Natl. 8875

SCHOOLS AND COLLEGES.

The George Washington University Law School
Member Association American Law Schools
Approved by American Bar Association.
Second semester begins Feb. 3.
Registration period, January 27-February 1, inclusive.
Stockton Hall—720 20th Street
Telephone West 164C

SCHOOLS AND COLLEGES — SCHOOLS AND COLLEGES.

COLUMBUS UNIVERSITY
Schools of Law and Accountancy
Evening Courses for Men and Women

Law Department
Three-Year Course Leading to Degree of Bachelor of Laws
One-Year Courses Leading to Degree of Master of Laws and Master of Patent Law
CLASSES 6 TO 8 P. M.

Accountancy Department
Regular Three-Year Course Leading to the Degree of Bachelor of Commercial Science
C. P. A. Preparation
CLASSES 7 TO 9 P. M.

SECOND SEMESTER BEGINS FEBRUARY 3RD, 1930
REGISTRATION NOW OPEN

For Information Apply Registrar
Office Hours, 11 A. M. to 7 P. M.
1314 Massachusetts Ave. N.W. Tel. Met. 4696

BANKRUPTCY NOTICE

IN THE SUPREME COURT OF THE DISTRICT of Columbia, holding a Bankruptcy Court. In the matter of Lee A. Walker, Bankrupt. In Bankruptcy, No. 2248. Notice is hereby given that the above-named bankrupt has filed his petition praying for a discharge from all his debts in bankruptcy, and that his creditors and other persons in interest are required to enter their appearance in opposition, if any so desire, in the clerk's court of said court on or before the 25TH DAY OF FEBRUARY, A. D. 1930. FRED J. EDEN, Referee in Bankruptcy. 29

IN THE SUPREME COURT OF THE DISTRICT of Columbia, holding a Bankruptcy Court. In the matter of Harry Cohen and Abe Schuman, individually and as copartners trading as the "C. C. & S. Shoe Co." Bankrupts. In Bankruptcy, No. 2270. To the creditors of Harry Cohen and Abe Schuman, individually and as copartners, trading as "C. C. & S. Shoe Co.," of the City of Washington, District of Columbia: Notice is hereby given that on the 23d day of January, A. D. 1930, the above-named persons and partnership were duly adjudicated bankrupt, and that the first meeting of their creditors will be held at my office in the Wilkins Building, 1512 H street northwest, Washington, D. C., on the 6TH DAY OF FEBRUARY, A. D. 1930, at 10 o'clock a. m., at which time the said creditors may attend, prove their claims, appoint a trustee, examine the bankrupts and transact such other business as may properly come before said meeting. FRED J. EDEN, Referee in Bankruptcy. 29

IN THE SUPREME COURT OF THE DISTRICT of Columbia, holding a Bankruptcy Court. In the matter of C. A. Ferguson, Bankrupt. In Bankruptcy, No. 2271. To the creditors of C. A. Ferguson, of the City of Washington, District of Columbia: Notice is hereby given that on the 23d day of January, A. D. 1930, the said C. A. Ferguson was duly adjudicated bankrupt, and that the first meeting of his creditors will be held at my office in the Wilkins Building, 1512 H street northwest, Washington, D. C., on the 7TH DAY OF FEBRUARY, A. D. 1930, at 10 o'clock a. m., at which time the said creditors may attend, prove their claims, appoint a trustee, examine the bankrupt and transact such other business as may properly come before said meeting. FRED J. EDEN, Referee in Bankruptcy. 29

IN THE SUPREME COURT OF THE DISTRICT of Columbia, holding a Bankruptcy Court. In the matter of Louis M. Bowman, Bankrupt. In Bankruptcy, No. 2258. To the creditors of the above-named bankrupt and other persons in interest: Notice is hereby given that on the 22d day of January, A. D. 1930, the said Louis M. Bowman was duly adjudicated bankrupt, and that the first meeting of his creditors will be held at my office in the Wilkins Building, 1512 H street northwest, Washington, D. C., on the 5TH DAY OF FEBRUARY, A. D. 1930, at 10 o'clock a. m., at which time the said creditors may attend, prove their claims, appoint a trustee, examine the bankrupt and transact such other business as may properly come before said meeting. FRED J. EDEN, Referee in Bankruptcy. 29

IN THE SUPREME COURT OF THE DISTRICT of Columbia, holding a Bankruptcy Court. In the matter of Jesse W. Hedges, Bankrupt. In Bankruptcy, No. 2244. Notice is hereby given that the above-named bankrupt has filed his petition praying for a discharge from all his debts in bankruptcy, and that his creditors and other persons in interest are required to enter their appearance in opposition, if any so desire, in the clerk's office of said court on or before the 26TH DAY OF FEBRUARY, A. D. 1930. FRED J. EDEN, Referee in Bankruptcy. 29

IN THE SUPREME COURT OF THE DISTRICT of Columbia, holding a Bankruptcy Court. In the matter of Hedges & Middleton, Inc., Bankrupt. In Bankruptcy, No. 2245. Notice is hereby given that the above-named bankrupt corporation has filed its petition praying for a discharge from all its debts in bankruptcy, and that its creditors and other persons in interest are required to enter their appearance in opposition, if any so desire, in the clerk's office of said court on or before the 25TH DAY OF FEBRUARY, 1930. FRED J. EDEN, Referee in Bankruptcy. 29

IN THE SUPREME COURT OF THE DISTRICT of Columbia, holding a Bankruptcy Court. In the matter of Albert E. Landvoight, Bankrupt. In Bankruptcy, No. 2246. Notice is hereby given that the above-named bankrupt has filed his petition praying for a discharge from all his debts in bankruptcy, and that his creditors and other persons in interest are required to enter their appearance in opposition, if any so desire, in the clerk's office of said court on or before the 26TH DAY OF FEBRUARY, 1930. FRED J. EDEN, Referee in Bankruptcy. 29

EMERSON INSTITUTE
77th Consecutive Year
Spring Term Begins
February 3
Day School—Late Afternoon School
Co-Educational
Fully Accredited
Complete High School Course
Preparing for Colleges, Universities and Service Schools
1738-1740 P St.
W. H. RANDOLPH, Principal
Decatur 0351—North 10859

WOOD'S SCHOOL
311 EAST CAPITOL ST.
All Commercial Branches.
Now is a good time to enroll for either day or evening sessions
Telephone Lincoln 0038.

Complete your
HIGH SCHOOL EDUCATION
in the EVENINGS at the
Washington Preparatory School
50th Consecutive Year
All Work Fully Accredited
Admitting to Universities on Certificate
—COEDUCATIONAL—
1736 G St. N.W. Na. 8250.

LEARN ANOTHER
LANGUAGE
By our easy conversational method, famous for 51 years. Private or class instruction. Moderate rates.
Present this advertisement for free trial lesson.
Berlitz School of Languages
1115 Conn. ave. Tel. Decatur 3932.

HOUSES FOR SALE — HOUSES FOR SALE

TWO OUTSTANDING DETACHED HOME OFFERS

In That Section of Beautiful Estates Off Conn. Ave. Adjacent to Rock Creek Park.
A word picture of the loveliness and charm of this home can not fail to be inadequate. Situated on a beautiful lot 60x127, contiguous to the many large homes and estates on Ellicott St. The house itself is of COLONIAL BRICK CONSTRUCTION, center hall arrangement, with eight large rooms and two baths, also complete maid's room and bath. The modern appointments, which include a two-car garage, are in keeping with all the other features that make this a most livable home. The price, $21,500, is the final assurance of the real value to be had by the purchase of this home.

A Modern Corner Home, on High Elevation In Old Cleveland Park.
Situated on a beautiful corner lot, in the finest residential section of old Cleveland Park, less than a square from the John Eaton School. There are eight well arranged rooms and two complete baths, with an additional room in the large attic, and servants' room and bath in the basement; hot-water heat with an OIL BURNER, electrical refrigeration, open fireplace, screens and metal weather stripping. Large THREE-CAR GARAGE. Further information and arrangements to inspect upon request.

Phone Any Time Up to 9 P. M. Each Evening
SHANNON & LUCHS, Inc.
1435 K St. N.W. Nat'l 2345

TRUSTEES' SALES.

DISTRICT SALES TODAY.

Brick dwelling, 1006 Twenty-third street northwest. Lot 811 in square 38. Residential, 90-foot "C" area. Lot contains 988 square feet assessed at $2,120, improvements assessed at $800. Sold subject to a first trust of $1,800. Terms of sale, cash over trust. Deposit, $300. Sale in front of the premises at 2:30 p. m. Thomas J. Owen & Son, auctioneer.

Dwelling, 725 Shepherd street northwest. Lot 77 in square 3134. Residential, 40-foot "B" area. Lot contains 1,710 square feet assessed at $941, improvements assessed at $3,700. Terms of sale, one-third of the purchase price to be paid in cash, balance in one and two years. Deposit, $500. Sale in front of the premises at 4 p. m. Thomas J. Owen & Son, auctioneer.

Dwelling, 1214 Girard street northwest. Lot 49 in square 2859. Residential, 60-foot "C" area. Lot contains 2,378 square feet assessed at $2,021, improvements assessed at $5,400. Sold subject to a first trust of $6,000. Terms of sale, cash over trust. Deposit, $300. Sale in front of the premises at 4:30 p. m. Thomas J. Owen & Son, auctioneer.

Dwelling, 513 Ninth street southwest. Lot 45 in square 388. Residential, 60-foot "B" area. Lot contains 750 square feet assessed at $713, improvements assessed at $1,700. Sold subject to a first trust of $2,250. Terms of sale, cash over trust. Deposit, $300. Sale in front of the premises at 3 p. m. Thomas J. Owen & Son, auctioneer.

Dwelling, 319 Shepherd street northwest. Lot 50 in square 3313. Residential, 40-foot "B" area. Lot contains 1,435 square feet assessed at $640, improvements assessed at $3,900. Terms of sale, one-fourth of the purchase price to be paid in cash, balance due in one, two and three years. Deposit, $500. Sale in front of the premises at 5 p. m. Thomas J. Owen & Son, auctioneer.

SALES JANUARY 28.

Seven-story brick apartment house, 1700 T street northwest. Sold to W. A. Cady.

The Westmoreland apartment building, 2122 California street northwest. Sold to Alexander Muncaster.

Two-story brick dwelling, 521 Ninth street northeast. Sold to Joseph D. Sullivan.

Brick dwelling, 6309 Seventh street northwest. Sold to Harry Wardman and Thomas P. Bones.

Brick dwelling, 4908 Kansas avenue northwest. Sold to Mabel C. Gormley.

Dwelling, 1221 Morse street northeast. Sold to Mabel C. Gormley.

Dwelling, 51 Florida avenue northeast. Sold to James Ricks.

Two-story brick dwelling, 1737 Thirteenth street southeast. Sold to Mary E. Sanbury.

Semidetached dwelling, 1623 Minnesota avenue southeast. Sold to Ruby Collins.

Dwelling, 3219 Eleventh street northwest. Sold to John J. Kolb and August G. Herrmann.

AUCTION SALES

ADAM A. WESCHLER & SON, Auctioneers.

TRUSTEES' SALE OF VALUABLE BRICK DWELLING, NO. 507 FOURTEENTH STREET SOUTHEAST.

By virtue of a certain deed of trust duly recorded in liber No. 5381, folio 328, et seq., of the land records of the District of Columbia, and at request of party secured thereby, the undersigned trustees will offer for sale by public auction in front of premises ON WEDNESDAY, THE 5TH DAY OF FEBRUARY, 1930, AT 4:30 O'CLOCK P. M., the following-described land and premises, situate in the District of Columbia, to wit: Lot 44 in square 1043, as per plat recorded in Liber 26 at folio 85 in the Surveyor's Office of the District of Columbia, premises 507 Fourteenth street southeast, six rooms and bath, latrobe heat, electricity.

TERMS OF SALE: One-third cash, balance in two equal installments, represented by promissory notes of purchaser, payable in one and two years, with interest at 6½ per cent per annum from day of sale, payable semiannually, secured by deed of trust upon property sold, or all cash, at option of purchaser. A deposit of $300 required of purchaser at sale. All conveyancing, recording and notarial fees at cost of purchaser. Terms to be complied with within thirty days from day of sale, otherwise trustees reserve the right to resell property at risk and cost of defaulting purchaser, after five days advertisement of such resale in some newspaper published in Washington, D. C.
MILBURN J. DONOHOE,
JAMES A. DONOHOE,
Trustees.
ja 25,27,29,31,f 3,5

THOS. J. OWEN & SON, Auctioneers, 1431 Eye Street N. W.

TRUSTEES' SALE OF VALUABLE TWO-STORY FRAME DWELLING BEING PREMISES NO. 3024 CHANNING STREET NORTHEAST.

By virtue of a certain deed of trust duly recorded in Liber No. 5287, folio 40 et seq., of the land records of the District of Columbia, and at the request of the party secured thereby, the undersigned trustees will sell, at public auction in front of the premises, on TUESDAY, THE FOURTH DAY OF FEBRUARY, A. D. 1930, AT THREE O'CLOCK P. M., the following-described land and premises, situate in the District of Columbia, and designated as and being the east 32 feet of original lots 6 and 7 in John D. Garman's subdivision of square 4355, "National City Heights," as per plat recorded in the office of the Surveyor for the District of Columbia in Liber 61 at folio 49; now known as lot 37 of the said square 4355, as per plat recorded in the office of the Surveyor for the said District of Columbia in book 74 at page 182; subject to the restrictions and covenants of record.

TERMS—Sold subject to a prior deed of trust for $3,500.00, further particulars of which will be announced at time of sale; the purchase price above said trust to be paid in cash. A deposit of $300.00 required. Conveyancing, recording, &c., at purchaser's cost. Terms to be complied with within thirty days, otherwise deposit forfeited and the property may be advertised and resold at the discretion of the trustees.
ALLEN D. GARMAN,
WAYNE G. GARMAN,
Trustees.
P-ja24,29,fe4

RESORTS

Georgia

18 Hole GOLF Grass Greens
Forrest Hills-Ricker Hotel
AUGUSTA, GA. Open Dec. 19th to April

STEAMSHIPS — STEAMSHIPS

CRUISES
HAVANA · NASSAU · BERMUDA
11 days—$175 (up) Red Star Line
Lapland (28,200 tons)
Sails February 8, 22; March 8.
Stopovers arranged.
Also bookings to Havana—$85 one way
MEDITERRANEAN
By White Star—46 Days
Calling at the principal ports of tourist interest. $695 (up), 1st class—$420 Tourist 3rd Cabin; both including shore excursions. S. S. Laurentic February 27—S. S. Adriatic March 8.
White Star liner Calgaric under charter to Boring's Travel Service—To Mediterranean Feb. 15.
WHITE STAR LINE
RED STAR LINE
INTERNATIONAL MERCANTILE MARINE COMPANY
For information address R. M. HICKS, Mgr., 1419 G St. N.W., Washington, D. C., or any authorized steamship agent.

..... make your reservations NOW... for Spring, down the St. Lawrence to EUROPE!

THIS gives you choice of attractive accommodations on the famed Empresses, Duchesses and Cabin Class Ships. And, with the exceptional comfort and service of Canadian Pacific, you always find interesting, enjoyable people. Frequent sailings from Montréal or Quebec . . . to England, France, Scotland, Ireland, Belgium, Germany. Express Sailings . . . to Cherbourg and Southampton. Inquire about "All-Expense" House Party Motor Tours, $395 and up, and Collegiate Rail Tours, $335 and up, visiting principal European Countries and Passion Play at Oberammergau. Passion Play reservations secured for our patrons.
Apply to nearest local agent or
Canadian Pacific
C. E. PHELPS, Gen. Agent, 14th St. at N. Y. Ave. N.W., Washington, D. C.

NEWS OF LATEST HAPPENINGS IN MARYLAND AND VIRGINIA

ALEXANDRIA COUNCIL MEMBERS WILL QUIT

Ticer, However, Will Likely Be a Candidate for Reelection.

N. B. TRISTE BURKE DIES

THE WASHINGTON POST BUREAU.
312 S. Washington St., Alexandria, Va.
Phone Alexandria 523.

Two members of the city council whose terms will expire this year will not run for reelection, according to statements made yesterday. They are Councilman Robert S. Jones, who will complete his second term of four years, and Councilman J. E. W. Timberman, who is serving his first term of equal length. The third member of the governing body whose term will expire at the same time, Edmund F. Ticer, will, it is understood, again be a candidate for reelection.

Councilman Timberman began to make his presence in the council felt shortly after his election, in 1926, to succeed Arthur T. Bryant. Eight years ago, when the Kiwanis Club took an active part in the changed form of city government, he sponsored and presided at a mass meeting of citizens which appointed a committee of fifteen to choose candidates for the office of councilman, the ticket named by this committee being successful by a heavy vote.

The outstanding act of Mr. Timberman's incumbency as a councilman was the introduction in council of the resolution which led to the filing by the city of a suit against Arlington and Fairfax Counties for the annexation of a portion of their territory, which suit was won after a struggle lasting almost two years. He also sponsored the movement for construction of the Hooffs Run sewer, which had been under consideration for several years without definite action.

Mr. Jones, who was one of the original members of the council when the present form of government was adopted, has long been a prominent figure in civic affairs. He has devoted a great deal of his time to the affairs of the city, and has won the admiration and good will of all citizens. His candidacy four years ago was unopposed.

The retirement of Councilmen Jones and Timberman leaves the field open for a number of prospective candidates who are expected to announce their intentions shortly, among whom will probably be one or more from the newly annexed territory.

A community mass meeting was held last night in the auditorium of the Elks' Home, which was addressed by Dr. F. B. Short, of New York, on the subject of "Community Building." Dr. Short's address was under the auspices of the chamber of commerce, the Kiwanis Club, the Rotary Club and the American Legion. A number of residents of the newly annexed territory were present. Fred C. Goodnow, president of the chamber of commerce, also delivered a short talk.

Community singing was led by Lawrence Roland, and there was an entertainment program, including vocal selections by Fred Pettit, dance by Miss Margaret Eddington, violin selection by Andrew Vozeolas, vocal selection by Mrs. Evelyn Howard Sheridan and a song and dance by Miss Eddington.

"Saving Lives" was the topic of an address made yesterday before the local Rotary Club by I. Gordon, safety engineer of the Bureau of Safety of Chicago. He gave numerous examples of how carelessness was responsible for accidents. He urged safety at all railroad crossings, and advocates that drivers of automobiles come to a complete stop before crossing a grade crossing, to see that the road was clear. President S. Nelson Gray presided.

The fire apparatus in the Town of Potomac, the ownership of which has been a matter of dispute between Arlington County and Alexandria, through a suit brought by William B. Fulton, former mayor, and Mrs. Naomi P. Crave, former councilwoman, is the property of Arlington County, according to a decision handed down yesterday in the Circuit Court for Arlington County.

The engine is a 600-gallon American LaFrance triple combination pumper, and is valued at $8,250. It is about one year old.

Nicholas Browne Triste Burke, aged 31 years, the son of Mr. and Mrs. Harry R. Burke, died yesterday morning in a Washington hospital from an operation for appendicitis performed two weeks ago, and from which he had appeared to be recovering until shortly before his death. He is survived by his wife, Mrs. Mary Smith Burke, to whom he was married about two years ago in Providence, R. I. He is also survived by his parents, two sisters, Miss Ellen Coolidge Burke and Mrs. Robert Edwin Graham, both of this city, and a brother, Gordon T. Burke, of Omaha, Nebr.

The deceased studied civil engineering at the University of Virginia and for the past three years had been employed as assistant engineer at Mount Vernon, where he made his home. The body was brought to the home of his parents at 111 Walnut street, Rosemont.

The city automobile licenses are due February 1, and on and after that date those who have not procured the necessary tags will be subject to arrest, or at least to be summoned into police court to explain their delinquency. City Collector Purvis Taylor stated yesterday that so far only about 800 tags have been sold, whereas it is estimated that there are at least 2,300 automobiles in the old section of Alexandria and 1,200 in the newly annexed territory, or 3,500 in all. It is understood that City Manager Wallace Lawrence will issue instructions to the police to take drastic action in the case of those failing to secure the tags by January 31.

Mrs. Ruth Ballard Beck, 22 years old, wife of John S. Beck, died Monday at her home, 106 Commerce street, after a long illness. Besides her husband, she is survived by her mother, Mrs. George Ballard, and two brothers, George and Kermit Ballard.

Funeral services will be held tomorrow afternoon at the residence, and burial will be in the family lot at Passapatanzy, King George County.

Shirley Daymude, 39 years old, a carpenter, died Monday at his home, 7 Read avenue, Hume Spring. He is survived by his widow, Mrs. Carrie Daymude, and four children, Robert, Thomas, Marjorie and Malvine. Funeral services will be conducted at 2 o'clock this afternoon at Hume Spring Christian Church by the Rev. John P. Grover, and burial will be in Bethel Cemetery.

WILL LEAD FIGURE AT BALL

Leonard H. Davis (left), of Portsmouth, Va., who will lead the opening figure at the fancy dress ball at Washington and Lee University, with Miss Ada Mae Peyton (right), of Shreveport, La. The ball, leading social event of the Washington and Lee school year, will be held Friday night.

NINE JURORS CHOSEN IN TRIPLE SLAYINGS

Men Selected Tentatively as New Panel of 100 Is Ordered at Romney.

VENUE CHANGE IS DENIED

Special to The Washington Post.

Romney, W. Va., Jan. 28.—Nine jurors had been seated tentatively here at the adjournment of court today in the trial of Walter Crabtree, charged with the murder of three men December 18, who is to face the jury specifically in the killing of Justice H. Carter Inskeep, one of the victims.

An extra panel of 100 men was ordered summoned this afternoon to report tomorrow morning and Judge A. G. Hughes, presiding, hopes to obtain the required twenty potential jurors tomorrow so that the final twelve can be chosen from them. The nine were chosen from the first regular panel of 40. They were questioned particularly as to their open-mindedness and their willingness to impose the death penalty. They are Roy C. Eaton, Ed J. Fox, Bruce Orndorff, Wade McKee, A. C. Lovett, J. Walis Brill, Dan Goldsborough, Charles E. Frye, and D. E. Swisher, jr.

Crabtree was taken back to Keyser to jail tonight.

The beginning of the selection of the jury followed denial of a defense plea to take the testimony, by deposition, of two Baltimore mental specialists, Drs. Gillis and Speers.

Crabtree's motion for a change of venue from Hampshire County, because of what he believed to be feeling against him, was lost when Judge Hughes, after examining the defense's twelve supporting affidavits and the State's opposing 74 affidavits, and hearing defense examination of some of the State affidavits, held there had been no showing of current feeling.

Confederate Veteran Dies of Short Illness

Special to The Washington Post.

Charlottesville, Va., Jan. 28.—Berkeley Minor, Confederate veteran and retired educator, died yesterday at his home, after a brief illness of pneumonia. He was a native of Hanover County, and during the Civil War was a member of the noted Stonewall Battery, Jackson's Brigade, and later was made lieutenant of engineers.

He married Miss Susan Watson Fontaine, daughter of the late James Fontaine, of Hanover County. She survives, with two children—James F. Minor, of this city, and Berkeley Minor, jr. He also leaves one sister, Miss Mary Willis Minor, of Washington, D. C., and one brother, Judge Robert B. Minor, of San Antonio, Tex.

Woman, 50, Is Arrested In Slaying of Neighbor

Special to The Washington Post.

Lynchburg, Va., Jan. 28.—Mrs. Glennie Lou Tomlin, 50, of Forks of Buffalo, Amherst County, is in Amherst County Jail, charged with fatally cutting Mrs. Bessie Lee Tomlin in a neighborhood quarrel at Forks of Buffalo Sunday.

Miss Rena Staton, charged with aiding in the slaying, was released under a $1,000 bail bond.

THIEVES USE TRUCK IN ROBBING STORE

Loot Worth $800 Removed From Building in Fairfax County.

WAS HELD UP YEAR AGO

Burglars who backed a truck up to the front door and used great care in selecting the goods, Monday night stole between $800 and $1,000 worth of merchandise from the Morris & Usilton general merchandise store at Chantilly, 5 miles from Fairfax, Va., on the Lee-Jackson highway.

The burglary is believed to have occurred between 2 and 4 a. m. and although both proprietors of the store live within 20 yards of the store building, the robbery was not discovered until yesterday morning when they opened for business.

Entrance to the store was gained by prying a bar off a front window. Then the front door was unbarred and truck backed up so the goods could be easily loaded.

The loot included several suits of clothing and shoes, all sizes 9½; two dozen ladies' hose, several slickers and sweaters, razor blades, a dozen pocket knives and an alarm clock, large quantities of canned goods, cookies, crackers, ten pounds of butter, and a 12-pound cheese.

When one of the proprietors entered the store yesterday by a rear door, he noticed that shoe boxes were strewn about the store, but the goods were not disarranged. The front door was barred and the window closed by the burglar or burglars before leaving.

Sheriff E. P. Kirby, of Fairfax County, was called and after an investigation stated it was one of the best executed burglaries he had seen in some time.

The store was held up a year ago last Christmas by robbers, who obtained about $250 in money, and about one year ago it was looted by burglars who stole about $300 worth of merchandise.

Baltimore Woman Dies In Campbell County, Va.

Special to The Washington Post.

Lynchburg, Jan. 28.—Mrs. Mary Cathrine Gill, 77, wife of Thomas F. Gill, of Baltimore, died late yesterday at the home of her daughter, Mrs. M. A. Rosenberger, at Evington, Campbell County, where she was a guest at the time. Her body was taken to Baltimore, for funeral tomorrow at St. Cecelia Catholic Church.

She is survived by her husband and these other children: Thomas M., Homestead, Pa.; Frank M., Mrs. Raymond Glover and Mrs. Robert Dussler, Baltimore.

Drop in Tobacco Price Expected at Danville

Special to The Washington Post.

Danville, Va., Jan. 28.—Despite the inclement weather approximately 1,250,000 pounds of tobacco were on the local market yesterday. The quality of the weed was not as good as the average offered last week and a slight drop in prices is anticipated because of the more inferior grade of leaf on the floors.

Sales were blocked today with indications of gluts the rest of the week, unless the weather prevents farmers bringing tobacco to market.

BIRTHS, DEATHS AND MARRIAGES

BIRTHS REPORTED.

John N. and Alyne Carroll, boy.
James W. and Ida J. Brown, girl.
Raymond E. and Yunita D. Miller, boy.
Harry F. and Annie M. Settle, boy.
William F. and Florence M. Wolfe, girl.
Edwin L. and Mable E. Wood, girl.
Norman E. and Mary E. Miller, girl.
Charles G. and Rae F. Goodman, girl.
William C. and Laura F. Gifford, girl.
William M. and Alda L. Shields, girl.
Joseph and Mellie Mason, girl.
Edward W. and Catherine F. Lechlider, girl.
Francis DeS. and Elsie M. Scroggins, girl.
Grover C. and Oneida R. Decatur, girl.
Clarence D. and Ruby G. Ruffner, girl.
James R. and Daisy N. Bryce, girl.
William S. and Ruth M. Rhoades, girl.
Harry and Leah Shapiro, girl.
Matthew J. and Mary Kelly, girl.
Edward J. and Adelaide Ervin, girl.
Glenn P. and Hazel M. Rawley, girl.
William D. and Mary P. Cousins, girl.
John M. and Eleanor Robey, girl.
William R. and Ruth L. Zeugs, girl.
Woodford R. and Edna M. Hall, girl.
Theodore and Rose Taxin, girl.
Edward E. and Bernice Caldwell, boy.
Mike A. and Fifi Bolokies, girl.
Louis and Margaret K. Esperanso, girl.
Sigurd and Carin A. Christiansen, girl.
Arthur W. and Dorothy M. Clark, boy.
Leon and Mary E. Natali, boy.
Leo and Cora L. Frene, boy.
Frank D. and Evelyn Corkins, boy.
Frederick H. and Blanche M. Walck, boy.
Cecil D. and Mattye M. Robbins, boy.
Alice A. D. and Virginia G. Lodovico, boy.
Frank J. and Lucy L. Behnke, boy.
Ralph R. and Jessie L. Young, boy.
Joseph and Helen T. Zimberg, boy.
Fred and Dora Shuster, boy.
Edgar L. and Lottie Glazer, boy.
James R. and Virginia L. Browne, boy.
Abraham and Helen A. Rapport, boy.
Howard A. and Ruth E. Underwood, boy.
Edwin T. and Frances J. Stahl, boy.
John H. and Viola N. Fort, boy.
Homer C. and Eva A. Graves, boy.
Marvin S. and Sarah V. Dulin, boy.
Sherman and Neva L. Druyden, boy.
Neil M. and Helen E. Goen, boy.
James P. and Mary A. Junkhans, boy.
Richard M. and Nellie P. Rosenberg, boy.
James and Edna Washington, girl.
Albert and Velma Francis, girl.
Artie and Cora A. Brown, girl.
Eugene and Mable Street, boy.
Percy and Mary Brown, boy.
Lee and Ayalia Turner, girl.
Thomas and Annie Wright, girl.

DEATHS REPORTED.

Henrietta Gibson, 86 yrs., Sibley Hosp.
Fred S. Cawson, 72 yrs., 1014 Mass. ave. ne.
John B. Connell, 70 yrs., 1108 M st. nw.
William L. Buckley, 68 yrs., 2609 North Capitol st.
Mary Flaherty, 85 yrs., Georgetown Hosp.
John P. Banes, 62 yrs., Emergency Hosp.
Mary D. Lekerson, 60 yrs., 1609 19th st. nw.
Franklin S. Chrisinger, 58 yrs., 1832 K st. nw.
Edgar Ashcom, 44 yrs., Garfield Hosp.
William G. Neumeyer, 43 yrs., 3608 35th st. nw.
Nicholas B. T. Burke, 31 yrs., Georgetown Hosp.
William D. Jacobs, 21 yrs., Sibley Hosp.
Lock Johnson, 62 yrs., Gallinger Hosp.
Christie Queen, 70 yrs., Gallinger Hosp.
Fannie Wells, 65 yrs., 416 20th st. nw.
Maria Edmonson, 64 yrs., 1746 T st. nw.
Abraham Herring, 59 yrs., 424 Blands ct. nw.
Mary L. Roone, 58 yrs., Freedmen's Hosp.
James A. Carter, 55 yrs., Freedmen's Hosp.
Henry Bradley, 35 yrs., Walter Reed General Hosp.
James Coleman, 1 yr., 1235 3d st. sw.

LICENSED TO MARRY.

R. L. Duncan, 37, and Frances Irene Fenderson, 26. The Rev. W. D. Battle.
Carroll J. Edwards, 47, Potomac, Va., and Tener R. McConchie, 46, Remington, Va. The Rev. Charles S. Biggs.
John Harrison McGready, 37, Miami, Fla., and Bessie Burroughs Hillins, 27. The Rev. J. F. Hand.
William J. Wright, 29, and Ruth E. Hulscher, 23. The Rev. J. B. Buckley.
Francis Clement Beahler, 22, and Teresa Agnes Lyon, 22. The Rev. R. M. Burke.
Edward Diggs, 32, and Juanita Bell, 22. The Rev. E. C. Smith.
David W. Erickson, 26, and Verna Loughrey, 26. St. Paul, Minn. The Rev. G. O. Johnson.
Guy Jasper, 28, and Iole Hicks, 23. The Rev. William D. Battle.
Clarence Forster, 27, and Marie Stevenson, 28. The Rev. William A. Murphy.
Stephen Russell Hope, 35, and Ruth Vansant Neall, 31, Philadelphia, Pa. Judge Nathan Cayton.

DEMURRER UPHELD IN FIRE ENGINE SUIT

Arlington Court Decision Is Final Step in Potomac Apparatus Incident.

THRIFTON LEAGUE MEETS

ARLINGTON COUNTY.
BUREAU OF THE POST.
Tel. Clar. 500. Clarendon, Va.

Judge Frederick W. Coleman, of Fredericksburg, Va., sitting today in the Arlington County Circuit Court at the hearing on the temporary injunction restraining the county board of supervisors from removing the American La France fire engine from the Town of Potomac, sustained the demurrer, dissolved the temporary injunction and dismissed the bill of complaint. The entire proceedings lasted less than one huor.

John S. Barbour, representing the county board of supervisors, declared in his remarks to the court that the title of the property in question is vested in the county board of supervisors, not in the Town of Potomac, which no longer exists, it being a part of the City of Alexandria, and the decree in the recent annexation proceedings in no way changed the title of the property.

Attorney W. S. Snow, of Alexandria, representing the signers of the petition on which the temporary injunction was granted, stated that the City of Alexandria was in no way involved in the proceedings.

"We base our claim to this fire engine on the grounds that its purchase was made possible from the special fire tax levy laid by the county board of supervisors of which the citizens of the Town of Potomac have paid and ask the court to sustain the injunction on those grounds," said Snow.

The injunction was granted on the afternoon of December 31, 1929, by Circuit Court Judge Howard W. Smith.

County Engineer C. L. Kinnier was, at the time the injunction was granted, in the act of removing the fire equipment from the firehouse in the Town of Potomac and had removed one engine when he received orders to stop. At midnight, December 31, the annexation of the Town of Potomac to the City of Alexandria became effective.

Edward Duncan, chairman of the board of supervisors, representing Jefferson District, announced last night that the engine will be left in the Potomac firehouse for a few days and if no move on the part of the City of Alexandria is made to purchase it, he will order its removal to the Jefferson District Fire Department at Virginia Highlands.

With the county about to receive $500,000 and interest dating from January 1, 1930, from the City of Alexandria, in accordance with the decree of the court in the annexation proceedings, plans for the use of it will be one of the principal topics before the meeting of the county board of supervisors, to be held at the courthouse tomorrow morning.

It is expected that one of the first items which the county board of supervisors will consider will be the paying off of the school bond debt within the area which has been annexd to Alexandria. Another question will be the purchase of a building or a suitable site upon which will be erected a modern health center for the district, to replace the one lost to Alexandria, located within the former town of Potomac.

The Arlington County Water Department issued a notice yesterday to the effect that all water bills due as of January date, and still unpaid, are considered delinquent.

Unless these bills are paid without further unnecessary delay, the water service will without further notice to users be discontinued, County Engineer C. L. Kinnier announced.

Announcement is made that there will be a special meeting with the colored executive committee tonight in St. John's Church, at Nauck, in connection with the antituberculosis campaign.

The plans and purposes of the campaign will be explained by Dr. P. M. Chichester, county health officer; Miss Gray, of the State organization, and Mrs. R. N. Davies, county nurse.

Tomorrow night there will be a meeting under the auspices of the Parent-Teacher Association of the John Marshall School, at the schoolhouse at 7:45 o'clock. At this meeting the speakers will be Dr. Chichester, Mrs. Davies and Miss Gray.

The Thrifton Village Improvement League at its meeting held last night in the Grace Episcopal Church went on record as favoring the use by the county board of supervisors such amount of the $500,000 to be paid the county by the City of Alexandria to make needed additions to the Washington-Lee High School properly to take care of the ever increasing enrollment.

The association deferred discussion on a movement looking to reduced electric light and gas rates in Arlington County until some future meeting in order that the committee may have more time to make a careful study into the question.

After much discussion, on the approved zoning ordinance by the Arlington County Zoning Commission upon which there will be a public hearing February 14 by the county board of supervisors before its final adoption, the association went on record as approving the ordinance as now drafted by the commission.

The Arlington Rotary Club will hold its weekly luncheon meeting tomorrow at 12:30 o'clock at the Washington Golf and Country Club, with President Dr. R. N. Sutton presiding.

C. A. Keefer, of North Braddock, returns to the Naval Hospital, Washington, tomorrow morning where he will undergo an operation.

The Lyon Village Citizens Association will hold its monthly meeting tonight at 8 o'clock in the offices of Lyon & Fitch.

There being many matters of interest to the residents of the village President Robert N. Anderson requests a full attendance.

Game Warden W. Harry Johnson calls to the attention of owners of dogs, with but three days remaining in which to secure required license tags, that those owning dogs who fail to comply with the State law are subjecting themselves to arrest.

Announcement was made last night by the Rev. Henry J. Miller, rector of St. George's Episcopal Church at Parlee near Clarendon, that on next Sunday night he will conduct a special organ-sermon. The sermon will consist of an organ interpretation of the character and the principal events in the life of Elijah. Karl Kerr will sing several solos from the oratorio of that name.

The special campaign committee of the Cherrydale Fire Department, of which Fred A. Gosnell is chairman in charge of raising funds to liquidate the indebtedness on the firemen's hall reports that progress is being made since the recess due to the holiday season.

Mrs. Florence E. Cannon was reelected president of the Arlington Citizens Association last night at a meeting in the old Columbia pike schoolhouse. Other officers chosen were Henry Coe, jr., first vice president; Ernest Spangler, second vice president; H. H. Blandford, secretary and Henry Coe, sr., treasurer.

Owing to the fact that the old Columbia pike schoolhouse has been sold, future meetings of the association will be held at the Patrick Henry School, on Bingham road.

Dr. Maiden Quits As College Head

President of Shenandoha Institution Plans to Do Research Work.

Special to The Washington Post.

Harrisonburg, Va., Jan. 28.—Dr. A. L. Maiden, who rose from the job of railroad engineer to college president, today resigned the presidency of Shenandoah College, at Dayton, Va., one of the church-supported institutions of the United Brethren Church of America.

The resignation, tendered to the board of trustees, becomes effective June 30, 1930, after the close of the present college year. Elmer N. Funkhouser, of Hagerstown, Md., president of the board, was directed to seek a new president.

Dr. Maiden has made connections for research work in archeology, which will involve a trip to the Orient. He has long been interested in archeology and a year ago asked the board of trustees to relieve him of his college duties so that he could give his time to research work. Then he was prevailed upon to remain with the college.

ASSEMBLY CREATES REPEAL COMMISSION

Board to Study State Laws and Point Out Useless, Outgrown Statutes.

CENSOR FIGHT EXPECTED

Special to The Washington Post.

Richmond, Va., Jan. 28.—The Virginia General Assembly today adopted a resolution creating a commission, to be composed of two members of the House of Delegates, two members of the Senate, and the assistant attorney general to study the laws of the State and report the "useless and antiquated" measures to the next session for repeal.

Postponement until next Wednesday of the scheduled hearing on gas tax distribution left little but routine work to be done before plunging tomorrow into a discussion of the budget and election law reforms. Gov. Pollard has been invited to address a joint session of the privileges and elections committee of the two houses to outline his proposals for changing the election laws.

Senator Frank L. Ball, of Arlington, fought against a bill that would have allowed any county or city to withdraw from ownership in a district almshouse and succeeded in having it amended to that effect.

Repeal Bill Reported.

The House finance committee reported out a bill introduced by Delegate Ashton Dovell, Williamsburg, which would repeal section 128 of the tax code, which requires a poll tax receipt from any one who obtains any other State license.

The courts of justice committee killed a bill introduced by Delegate C. W. Moss, of Richmond, which would have raised the amount of exemption under the garnishee law from $50 to $75.

A tiff is expected on the floor of the House today over a bill introduced by J. Vaughan Gary, Richmond delegate, which will give the moving-picture censor board the right to censor talkies as well as movies. The bill was passed by today. The new budget provides for a talkie machine to cost $7,108, and, in addition, provides more than $20,000 for each of the years of the biennium. Many complaints, it is reported have come in because of inadequate censoring of the pictures, due to the lack of apparatus. One scene, it is said, was censored on the film, but the words, which were not heard by the censors, coming as they did from the dark space left where the film was trimmed, caused smothered consternation in one movie house.

Circuit Judge Nominated.

Judge N. S. Turnbull was nominated to replace Judge E. W. Hudgins of the Thirty-fourth judicial circuit, who was elevated to the supreme court bench.

The roads committees of the two houses, after postponing action on the gasoline tax proposals after many had come to be heard, passed out Senator John A. Lesner's State-wide automobile permit bill and its companion safety responsibility bill.

There were no new liberal arts college bills today, but Virginia Beach sent word that she wanted to be considered along with all the rest, while Senator John W. Chalkley, Wise, and Delegate J. W. Witten, Tazewell, prepared for introduction tomorrow the bill that would create the State department of public safety, to include law enforcement officials, the division of motor vehicles, and the commission of game and inland fisheries in one group.

Tax Reduction Plan Comes Up.

When Senator Fuller's income tax reduction plan—raising exemptions on single men from $1,000 to $1,250, and for married men from $2,000 to $2,500—came up on the Senate floor for advancement, Senator Robert Gilliam asked that it be passed by until Thursday when he hopes to have reports from bills sponsored by himself and Senator Lloyd E. Warren, of Portsmouth, which would increase the exemptions.

The Fuller plan, however, has the approval of the tax commission. It affords relief of $7.50 to married men and $3.75 for single men who receive salaries less than $5,000.

The Senate counties, cities, and towns committee reported favorably on a bill that would allow cities, towns and counties to exempt manufacturers and works of internal improvement from taxation for a period of not more than five years, "as an inducement to their location in such city, town or county." A similar bill was introduced in the House by Delegate G. A. Massenburg.

FAIRFAX CIVIL COURT FACES BUSY DOCKET

Four Decisions Are Returned During Day's Session; Man is Sentenced.

ENTERS PLEA OF GUILTY

FAIRFAX BUREAU OF THE POST.
P. O. Box 245, Vienna, Va.
Phone Vienna 64.

Judge Howard W. Smith fined Duff Green $50 and costs and three months in jail when Green pleaded guilty to a charge of transporting liquor. The jail sentence was suspended during good behavior, but Green was ordered to give bond of $1,000 against possible future prohibition law violations.

Decisions were rendered in the following civil cases: G. B. Wallace and George W. Herring, trading as Wallace & Herring, against John Drotan, a judgment of $575, with interest from October, 1929, and cost on a homestead waiving note. In the case of the Doyle Printing Co., against L. C. Painter, a jury with E. W. Parker as foreman rendered a verdict in favor of Painter. The court considered the suit and ordered that the defendant recover costs spent in the defense of the suit.

The court rendered judgement for the plantiff in the suit of Charles W. Bondurant against John W. Price. It was ordered that he recover $1,932.83 with interest on $1,500 from June 10, 1923 and interst on $432.83 from December, 1922, until paid, and 10 per cent of the whole as attorney fees and court costs. The defendant can not claim the homestead exemption law against this judgment.

In the suit of the Kelly Furniture Co., against Ida U. Strauser, on an appeal from a decision of a justice of peace, a jury with John T. DeBell as foreman gave a verdict for the defendant.

Lewis L. Finks was appointed special policeman by the court for a period of one year beginning January 20, and he was ordered to give bond for $1,000.

Benjamin F. Nesbit, recently appointed as a member of the county electorial board, appeared before the court and qualified as a member of that body.

A decision was rendered by Judge Smith in the chancery court in the suit of Murphy & Ames, Inc., against C. D. Murphy and others who were indebted to the plantiff for $1,013.08, with interest from August 1929. The plantiff now holds a lien on the land. The court stated that if the defendant did not pay the amount within fifteen days a committee consisting of F. B. Richardson, Thomas R. Keith and Wilson M. Farr are authorized to sell the land according to custom and law.

H. W. Dudley and Randall J. Caton were appointed a committee to sell at public auction property in the suit of Murphy & Ames, Inc., against Martha H. Bradfield and other trustees and the Alexandria Building Loan Association, Inc., in order to pay all leins against said property. A bond of $2,000 was required of the committee.

Mrs. Louise S. Manghum, superintendent of public welfare of this county, will leave tomorrow for Richmond to attend the luncheon given by the officers and board of directors of the Children's Home Society of Virginia, in celebration of its thirtieth anniversary and in tribute to the Rev. William J. Maybee, who after 29 years of service as superintendent, will retire from executive duty and become superintendent emeritus. The luncheon will be served in the ballroom of the Hotel Richmond with Gov. John Garland Pollard presiding, and Miss Grace Abbott of the Children's Bureau as principal speaker.

The Ladies Aid Society, of Chesterbrook Church, will meet tomorrow afternoon at the home of Mrs. A. S. Mutersbaugh to complete arrangements for an oyster supper to be given Saturday night.

The annual business meeting of the McLean Volunteer Fire Department reelected J. H. Beattie chief; J. C. Storm, assistant chief. John H. Carper was elected captain; C. W. Trippiett, first lieutenant; J. L. Kefauver, second lieutenant, and Pat Strawser, third lieutenant. Other officers are Lewis Magarity, fire marshal; T. M. Corner, engine tender; J. P. Freck, secretary, and Harry Paver, treasurer. The four directors whose terms had expired were also elected.

The department voted to join with the school and civic league in extending an invitation to the county chamber of commerce to hold their March meeting at McLean. They also indorsed the formation of a Fairfax County Firemen's Association and voted to join in its organization.

The annual report of the treasurer was read, which showed total receipts for the year at $2,591.21, and disbursements, $2,369.43, leaving a net balance to start the year of $267.85. The total assets of the association now amount to $21,053.33 and a present indebtedness of $9,315.44.

There will be an outlook meeting and conference of the county agricultural agents in Fredericksburg, Va., on February 6, 7 and 8 to discuss the plans of work and the methods of assisting agriculture during the coming year. Agents from each county have been asked to bring several representative business men and farmers with them. County Agent H. B. Derr has announced that his office will be closed during this time and that several members of the county agricultural advisory board plan to attend the public meeting on the first day. The agents' conference will be held on the last two days.

H. K. Royer, of Philadelphia, was arrested by Traffic Officer L. L. Finks on the Washington-Richmond highway near Pohick Church, for operating a car on dead tags. He was taken before Justice of the Peace Harry Shepherd, of Accotink, and fined $10 and costs. Finks also arrested E. S. Carney, of Philadelphia, for reckless driving on the same road between Hunting Creek and Penn Daw. Justice of the Peace George K. Pickett, of Groveton, imposed a fine of $10 and costs. County Traffic Officer A. W. Mills arrested Russell Graham, of East Falls Church, for reckless driving and having no registration card. He was taken before Justice of the Peace J. T. Moling at Falls Church and fined $10 and costs.

County Agricultural Agent H. B. Derr announced yesterday that the eleventh corn show will be held in the county agricultural rooms at Fairfax February 15. Prizes will be given for the best exhibits of corn, oats and soy beans. The Fairfax County Chamber of Commerce will award a silver cup for the best exhibits. The cup was won last year by Wagstaff Brothers of Pleasant Valley, Va. This cup must be won three times by the same party in order to be retained by them permanently.

The women's auxiliary of the Fairfax Volunteer Fire Department will give an old-fashioned turkey and ham dinner in the old Fairfax Tavern tomorrow evening from 5 until 8 o'clock. Mrs. Amos Chilcott will act as hostess. It is believed that this will be the last time the old tavern is likely to be used, as it is soon to be torn down to make room for the new Fairfax Bank Building.

The directors of the Fairfax Chamber of Commerce will meet tomorrow evening at 7:30 o'clock to take up several old business questions and to consider making a change in the manner of conducting the regular meetings. C. C. Carr, chairman of the educational committee of the chamber of commerce, has called a meeting of that committee at 7 o'clock the same evening to discuss the educational matters of current interest.

IN HOUSE RACE

© Henry Miller Service.

MRS. SARAH LEE FAIN,
of Norfolk, Va., first woman member of the Virginia General Assembly, has announced her candidacy for the House of Representatives. She is a Democrat and will attempt to recapture the seat taken during the last presidential election by Menalcus Lankford.

Jury Is Selected In Trial of Nurse

Charged With Complicity in Operation Blamed for Death.

Keyser, W. Va., Jan. 28 (A.P.).—Testimony in the case of Miss Louella Whetsel, Harrisonburg, Va., nurse, charged with complicity in an illegal operation blamed for the death of Lonnie Muriel Beckone, Harrisonburg, September 7, 1928, was started this afternoon following selection of the jury to hear the case this morning. Just 28 talesmen were examined in selecting the jury.

Richard A. Welsh, chief of defense counsel, in his opening statement, attacked Ernest A. See, former prosecuting attorney, now assisting in the case against Miss Whetsel, charging him with "outrageous conduct" toward her during the case against Dr. Otto Fisher, now serving ten years in the State penitentiary under conviction of performing the operation.

The State, through See, sought to refute the charge in an additional opening statement to the jury.

MYSTERIOUS DEATHS BEING INVESTIGATED

Four Members of Virginia Family Are Dead of Strange Malady.

TO TEST SPINAL FLUID

Bristol, Va., Jan. 28 (A.P.).—The mysterious deaths of four members of the family of Charlie Rector, Clinchburg, Va., were believed by Virginia health authorities not to have been caused by a communicable disease, Dr. E. G. Williams, State health commissioner, said in a telegram today to Dr. B. L. Kingsloving, Washington County coroner.

The four, Martha Mae, Emma G. and Mary Helen Rector, children of Mr. and Mrs. Rector, and their aunt, Miss Bessie Patrick, of Abingdon, visitor in the home, died from strange malady after being ill only a short time. All died within the period of two weeks. Similar symptoms were noticeable in all four cases.

Orders closing public schools in Clinchburg and preventing public gatherings have been withdrawn.

Dr. Kingsloving said that a member of the State Health Department, who examined the bodies, took samples of the spinal fluid of each of the children to Richmond for analysis, and that his finding would be made public soon.

Naval Academy Head Designates New Aide

Special to The Washington Post.

Annapolis, Md., Jan. 28.—Rear Admiral Samuel S. Robison, superintendent of the Naval Academy, today designated Lieut. Comdr. Donald Beary, of the department of electrical engineering and physics, as personal aid on his staff to succeed Lieut. Comdr. Albert H. Rooks, when the latter is detached prior to sea duty.

Lieut. Comdr. Rooks will leave here about February 15 for Quincy, Mass., for special duty in fitting out the new 10,000-ton cruiser Northampton, nearing completion at the Fore River Shipbuilding plant, of which he will become gunnery officer when she is placed in commission in May or June. Lieut. Comdr. Rooks has held the post of aid since June, 1928, when Admiral Robison took command here. Lieut. Comdr. Beary will serve as aid until Admiral Robison retires from service in May of next year.

Trial of Shooting Case At Rustburg Postponed

Special to The Washington Post.

Lynchburg, Va., Jan. 28.—Trial of Garland B. Fallwell on charge of shooting at Gus B. Wiltshire, of Montinsburg, W. Va., a student at Washington and Lee, set for today in the circuit court of Campbell County at Rustburg, was postponed until February 18. The assault is alleged to have taken place late during November when Wiltshire, two other Washington and Lee students and three girls from Randolph-Macon Woman's College were in a filling station several miles from Lynchburg.

Falwell was given two years in the penitentiary on a charge of shooting at Wiltshire, as he followed him into the city in an automobile, and an effort is to be made to secure an appeal in this case.

Baum's

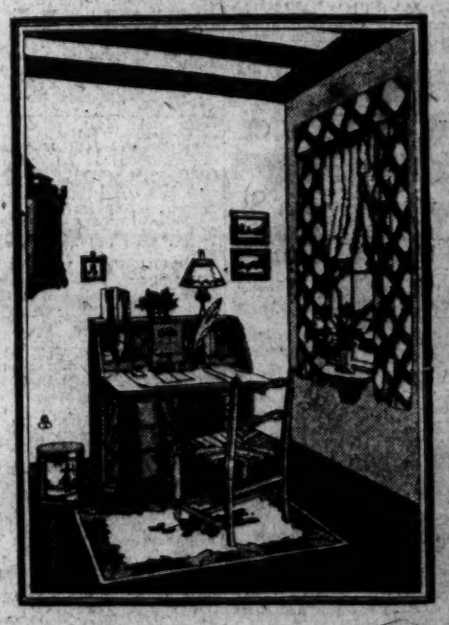

Mid-Winter Clearance

Furniture of Long-Established Value Now Offered at Important Savings

SELDOM has furniture of such character and beauty been marked by these greatly lowered prices. Seldom have we presented such a wide variety of groupings and individual pieces for living room, dining room and bed room, and never have we had more reason to emphasize the Baum Standard of values than right now, when our entire collection of distinguished furniture offers such important savings.

Exactly as pictured above. There are still a few Gov. Winthrop desks remaining from our introductory offer. Red or brown mahogany $55

Baum's
CONNECTICUT AVENUE
Opposite Mayflower Hotel

GIVE ONCE for ALL